

# Clark Sound S205

S205 is within SCDHEC Shellfish Management Areas 10A. These areas are subject to closure at any time. Please call (800) 285-1618.

**SHELLFISH SEASON**  
2014 - 2015

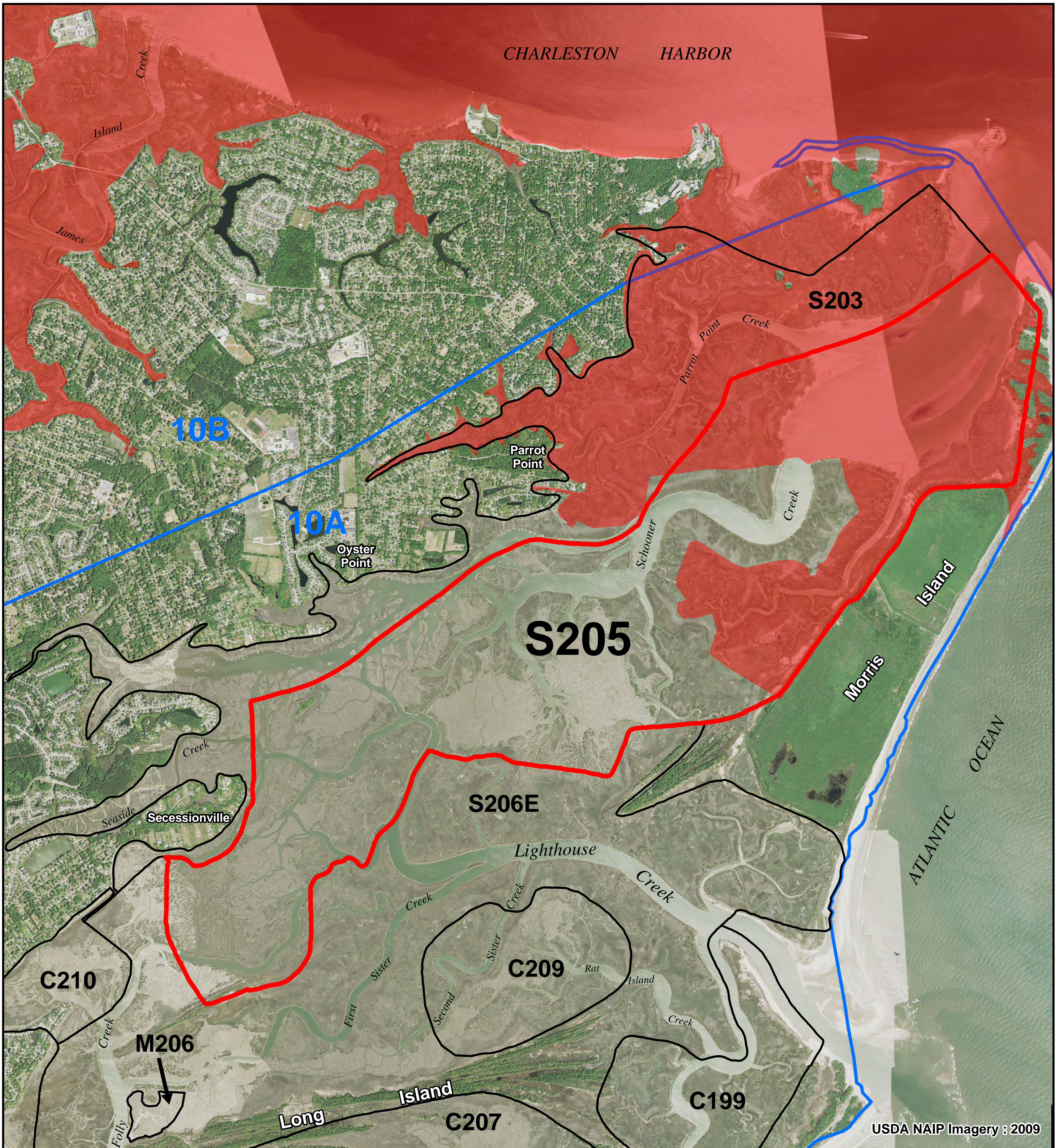

## Legend

### SHELLFISH HARVEST BOUNDARIES

- AREA OF INTEREST
- NEIGHBORING AREAS  
C000 = COMMERCIAL CULTURE PERMIT  
M000 = MARICULTURE PERMIT  
S000 = STATE SHELLFISH GROUND
- SHELLFISH MANAGEMENT AREAS (SCDHEC)

### 2014-15 SCDHEC SHELLFISH HARVEST CLASSIFICATIONS

- PROHIBITED
- RESTRICTED
- CONDITIONALLY APPROVED

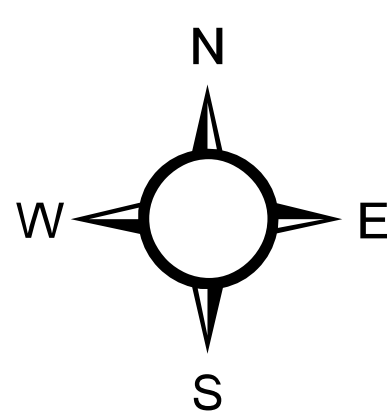

Location: Lower Clark Sound, Folly Creek, Secessionville Creek, Lighthouse Creek, Bass Creek, and Schooner Creek.  
County: Charleston

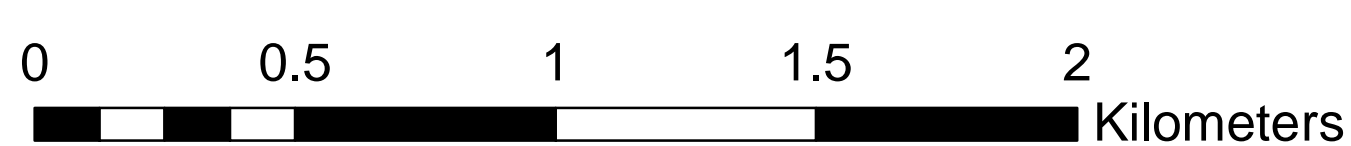
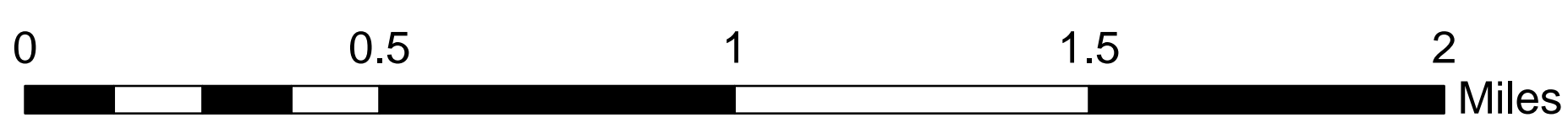

PRODUCED BY:  
SOUTH CAROLINA DEPARTMENT OF NATURAL RESOURCES  
OFFICE OF FISHERIES MANAGEMENT  
SHELLFISH MANAGEMENT SECTION  
09/2014

