

CRIME
IN
SOUTH
CAROLINA
2014

Compiled and presented as a collaborative project between the South Carolina Law Enforcement Division and the South Carolina Department of Public Safety.

INTRODUCTION

The 2014 edition of *Crime in South Carolina* contains general information about crime trends, provides crime data at the county level for the most recent year available, and provides descriptive information about crime. The intent of this publication is to provide statistical information about crime in the state in a simple and straightforward manner so that it can better inform policymakers, criminal justice practitioners, and researchers, as well as the general public.

The information presented in the tables, graphs, and charts in this publication indicate volume, fluctuation, and distribution of crime in South Carolina on the basis of incident reports submitted to the State Law Enforcement Division (SLED) by state and local law enforcement agencies. These reports are edited and reviewed, corrected as needed, and compiled to form the basis of the information presented in this report. It is important to note that the information in this report is only as complete as the information submitted to SLED. Accordingly, unreported crimes are not included.

Additionally, edits, updates, and corrections are made over a two-year period in order to provide agencies with the maximum window of opportunity to report as fully and accurately as possible. As a result, rates and totals from a specific year can vary from previously published totals for that same year. The data used for this report were current as of July 11, 2016. Any data published here concerning figures for prior years supersede those published in previous reports. The sum of categories for some tables, charts, or graphs may not total 100% due to rounding. The percent change in the rate per 10,000 inhabitants (or juveniles) is calculated from unrounded rates that are not displayed in the tables.

We wish to express our thanks and appreciation to the sheriffs, chiefs of police, state and local law enforcement officers, as well as the administrative staff whose hard work gathering, reviewing, and submitting crime and arrest data to the South Carolina Uniform Crime Reporting Program made publication of this report possible. The report itself is the product of a collaborative relationship between the State Law Enforcement Division, Uniform Crime Reporting Program, and the South Carolina Statistical Analysis Center located within the South Carolina Department of Public Safety's Office of Highway Safety and Justice Programs.

TRANSITION TO INCIDENT-BASED REPORTING

In 1991, South Carolina became one of the first states in the country to implement an FBI-certified incident-based reporting (IBR) system. This new system expanded on the previous Summary Reporting System (SRS) by requiring a higher degree of detail in reporting. Whereas the SRS collected only eight Part I crimes (murder, rape, robbery, aggravated assault, burglary, larceny, motor vehicle theft, and arson), the South Carolina Incident-Based Reporting System (SCIBRS) currently collects in-depth data on 56 Group A offenses.

Additionally, the older Summary system allowed only the single most serious offense in an incident to be reported; any other offenses in the incident—and the information associated with them—were not collected. The SCIBRS allows up to five separate Group A offenses to be reported in each incident, collecting information on the offense characteristics, property, victims, offenders, and arrestees associated with each offense.

While enough data was collected using the new system to allow for historical trend reporting, SCIBRS data continued to be converted back to Summary for publication in *Crime in South Carolina*. This also facilitated comparison with the Federal Bureau of Investigation's statistical crime publications—such as *Crime in the United States*—which converts all IBR data to Summary.

Crime in South Carolina, 2014 will be the second edition to feature exclusively IBR data. Because of the significant differences between Summary data and SCIBRS data, any comparisons between the figures published here in *Crime in South Carolina, 2014* and those released in Summary publications such as *Crime in the United States* or editions of *Crime in South Carolina* prior to 2013 are strongly discouraged.

DEDICATION

This report is dedicated to all law enforcement officers—and in particular—to those who died in the line of duty serving the citizens of South Carolina. Three officers died in the line of duty in 2014:

Deputy Joseph J. Matuskovic, Charleston County Sheriff's Office, September 8, 2014

PFC Robert J. Blajszczak, Summerville Police Department, October 26, 2014

Investigator Holmes N. Smith, Jr., Clarendon County Sheriff's Office, November 5, 2014

Information regarding deaths in the line of duty was furnished by the South Carolina Law Enforcement Officers Hall of Fame.

TABLE OF CONTENTS

| | |
|---|------------|
| INDEX OFFENSES | 3 |
| Violent Crime..... | 6 |
| Murder..... | 9 |
| Sexual Battery..... | 13 |
| Robbery..... | 17 |
| Aggravated Assault..... | 21 |
| Property Crime..... | 25 |
| Breaking and Entering | 28 |
| Motor Vehicle Theft | 31 |
| Larceny | 34 |
| Arson..... | 37 |
| ARRESTS | 40 |
| Violent Crime..... | 45 |
| Property Crime..... | 46 |
| Drug Law Violations..... | 48 |
| Weapons Law Violations..... | 49 |
| Simple Assault | 51 |
| Driving Under the Influence | 52 |
| Liquor Law Violations..... | 54 |
| Drunkenness..... | 55 |
| Arrests by County | 57 |
| Adult Arrestee Characteristics | 69 |
| JUVENILE ARRESTS..... | 71 |
| Violent Crime..... | 74 |
| Murder..... | 75 |
| Sexual Battery..... | 77 |
| Robbery..... | 78 |
| Aggravated Assault..... | 80 |
| Property Crime..... | 81 |
| Breaking and Entering | 83 |
| Motor Vehicle Theft | 84 |
| Larceny | 86 |
| Arson..... | 87 |
| Juvenile Arrestee Characteristics..... | 89 |
| FAMILY AND INTIMATE VIOLENCE..... | 91 |
| Family Violence..... | 92 |
| Intimate Violence..... | 96 |
| VIOLENCE AGAINST LAW ENFORCEMENT OFFICERS..... | 100 |
| CRIMES BY COUNTY AND REPORTING AGENCY | 106 |

INDEX OFFENSES

Eight Part I offenses comprise South Carolina's crime index: murder, sexual battery, robbery, aggravated assault, breaking and entering, motor vehicle theft, larceny, and arson. These are typically categorized as violent (murder, sexual battery, robbery, and aggravated assault) and property (breaking and entering, motor vehicle theft, larceny, and arson) and provide basic measures of crime. Throughout this report, crimes are usually presented either as the number of reported offenses or as the rate of offenses per 10,000 unit of population. Because it takes into account population, the crime rate usually provides the most useful basis of comparison over time or among jurisdictions or other geographical groups. The formula for calculating an crime rate is as follows:

$$\text{Crime Rate} = \frac{\text{Number of Crimes}}{\text{Population}} \times 10,000$$

State and county population estimates used to calculate crime rates were acquired from the Missouri Census Data Center (<http://mcdc.missouri.edu>).

Clearance rates provide a measure of the degree to which crimes are resolved. This was calculated using the following formula:

$$\text{Clearance Rate} = \frac{\text{Number of Crimes Cleared by Arrest or Exceptional Means}}{\text{Count of Crimes Reported}}$$

SOUTH CAROLINA CRIME INDEX OFFENSE COUNTS

| Year | Murder | Sexual Battery | Robbery | Agg. Assault | B&E | MV Theft | Larceny | Arson |
|-------------|---------------|---------------------------|----------------|-------------------------|----------------|---------------------|----------------|--------------|
| 1991 | 410 | 2,768 | 6,225 | 26,451 | 53,754 | 14,279 | 123,000 | 1,379 |
| 1992 | 400 | 2,964 | 6,494 | 27,026 | 51,404 | 14,451 | 118,567 | 1,261 |
| 1993 | 400 | 2,783 | 7,122 | 29,123 | 48,861 | 14,463 | 119,865 | 485 |
| 1994 | 366 | 2,873 | 7,068 | 29,912 | 48,068 | 15,265 | 126,092 | 814 |
| 1995 | 249 | 2,246 | 5,111 | 24,378 | 38,530 | 12,416 | 106,775 | 819 |
| 1996 | 348 | 2,642 | 6,425 | 28,673 | 48,325 | 16,707 | 132,149 | 1,031 |
| 1997 | 320 | 2,796 | 6,617 | 28,758 | 47,383 | 16,162 | 134,028 | 1,117 |
| 1998 | 305 | 2,585 | 6,023 | 27,045 | 45,730 | 16,568 | 129,359 | 963 |
| 1999 | 285 | 2,559 | 6,114 | 25,988 | 41,860 | 15,147 | 125,692 | 1,123 |
| 2000 | 298 | 2,462 | 6,202 | 25,099 | 40,897 | 16,097 | 126,778 | 1,049 |
| 2001 | 317 | 2,284 | 5,593 | 23,776 | 40,468 | 16,035 | 118,911 | 957 |
| 2002 | 301 | 2,664 | 5,908 | 26,005 | 44,214 | 17,230 | 125,145 | 749 |
| 2003 | 303 | 2,633 | 5,867 | 25,514 | 44,676 | 16,463 | 130,747 | 872 |
| 2004 | 279 | 2,549 | 5,526 | 25,796 | 44,377 | 16,413 | 134,714 | 1,165 |
| 2005 | 305 | 2,583 | 5,695 | 24,847 | 43,383 | 17,185 | 130,637 | 1,171 |
| 2006 | 360 | 2,436 | 5,995 | 25,437 | 43,907 | 17,452 | 129,896 | 1,313 |
| 2007 | 356 | 2,335 | 6,359 | 26,242 | 46,051 | 17,793 | 130,846 | 1,359 |
| 2008 | 312 | 2,233 | 6,574 | 24,352 | 46,817 | 18,415 | 131,062 | 1,119 |
| 2009 | 317 | 2,252 | 5,786 | 23,314 | 45,990 | 14,216 | 122,583 | 856 |
| 2010 | 265 | 2,229 | 5,001 | 21,535 | 46,678 | 13,737 | 123,544 | 856 |
| 2011 | 325 | 2,367 | 4,660 | 21,430 | 47,966 | 14,154 | 125,887 | 991 |
| 2012 | 340 | 2,406 | 4,545 | 19,993 | 45,833 | 13,929 | 125,947 | 847 |
| 2013 | 293 | 2,271 | 4,035 | 17,593 | 41,800 | 12,945 | 122,178 | 772 |
| 2014 | 327 | 2,237 | 4,010 | 17,437 | 37,134 | 13,260 | 119,463 | 692 |

SOUTH CAROLINA CRIME INDEX OFFENSE RATES

| Year | Murder | Sexual Battery | Robbery | Agg. Assault | B&E | MV Theft | Larceny | Arson |
|-------------|---------------|---------------------------|----------------|-------------------------|----------------|---------------------|----------------|--------------|
| 1991 | 1.1 | 7.8 | 17.4 | 74.1 | 150.6 | 40.0 | 344.5 | 3.9 |
| 1992 | 1.1 | 8.2 | 17.9 | 74.6 | 142.0 | 39.9 | 327.5 | 3.5 |
| 1993 | 1.1 | 7.6 | 19.4 | 79.5 | 133.4 | 39.5 | 327.2 | 1.3 |
| 1994 | 1.0 | 7.8 | 19.1 | 80.7 | 129.7 | 41.2 | 340.3 | 2.2 |
| 1995 | 0.7 | 6.0 | 13.6 | 65.0 | 102.8 | 33.1 | 284.8 | 2.2 |
| 1996 | 0.9 | 7.0 | 16.9 | 75.5 | 127.3 | 44.0 | 348.1 | 2.7 |
| 1997 | 0.8 | 7.2 | 17.1 | 74.5 | 122.8 | 41.9 | 347.3 | 2.9 |
| 1998 | 0.8 | 6.6 | 15.4 | 69.0 | 116.7 | 42.3 | 330.1 | 2.5 |
| 1999 | 0.7 | 6.4 | 15.4 | 65.4 | 105.3 | 38.1 | 316.2 | 2.8 |
| 2000 | 0.7 | 6.1 | 15.4 | 62.4 | 101.6 | 40.0 | 315.0 | 2.6 |
| 2001 | 0.8 | 5.6 | 13.8 | 58.5 | 99.6 | 39.4 | 292.5 | 2.4 |
| 2002 | 0.7 | 6.5 | 14.4 | 63.3 | 107.6 | 41.9 | 304.7 | 1.8 |
| 2003 | 0.7 | 6.3 | 14.1 | 61.5 | 107.6 | 39.7 | 315.0 | 2.1 |
| 2004 | 0.7 | 6.1 | 13.1 | 61.3 | 105.4 | 39.0 | 319.9 | 2.8 |
| 2005 | 0.7 | 6.0 | 13.3 | 58.2 | 101.6 | 40.2 | 305.9 | 2.7 |
| 2006 | 0.8 | 5.6 | 13.8 | 58.4 | 100.8 | 40.0 | 298.1 | 3.0 |
| 2007 | 0.8 | 5.3 | 14.3 | 59.0 | 103.6 | 40.0 | 294.4 | 3.1 |
| 2008 | 0.7 | 4.9 | 14.5 | 53.8 | 103.4 | 40.7 | 289.4 | 2.5 |
| 2009 | 0.7 | 4.9 | 12.6 | 50.8 | 100.2 | 31.0 | 267.1 | 1.9 |
| 2010 | 0.6 | 4.8 | 10.8 | 46.5 | 100.7 | 29.6 | 266.5 | 1.8 |
| 2011 | 0.7 | 5.1 | 10.0 | 45.9 | 102.7 | 30.3 | 269.4 | 2.1 |
| 2012 | 0.7 | 5.1 | 9.6 | 42.3 | 97.1 | 29.5 | 266.8 | 1.8 |
| 2013 | 0.6 | 4.8 | 8.5 | 36.9 | 87.7 | 27.1 | 256.2 | 1.6 |
| 2014 | 0.7 | 4.6 | 8.3 | 36.1 | 76.9 | 27.5 | 247.4 | 1.4 |

South Carolina's violent crime rate decreased 2% from 2013 to 2014. Since 1991 the violent crime rate decreased 50.5%.

VIOLENT CRIME: Violent crime consists of murder, sexual battery, robbery, and aggravated assault and involves the element of personal confrontation between the victim and offender.

VIOLENT CRIME

| Trend | Number of Crimes | Rate per 10,000 Inhabitants |
|----------------------|-------------------------|------------------------------------|
| Previous Year | | |
| 2013 | 24,192 | 50.7 |
| 2014 | 24,011 | 49.7 |
| % Change | -0.7% | -2.0% |
| 10 Year | | |
| 2005 | 33,430 | 78.3 |
| 2014 | 24,011 | 49.7 |
| % Change | -28.2% | -36.5% |
| 20 Year | | |
| 1995 | 31,984 | 85.3 |
| 2014 | 24,011 | 49.7 |
| % Change | -24.9% | -41.7% |
| Overall | | |
| 1991 | 35,854 | 100.4 |
| 2014 | 24,011 | 49.7 |
| % Change | -33.0% | -50.5% |

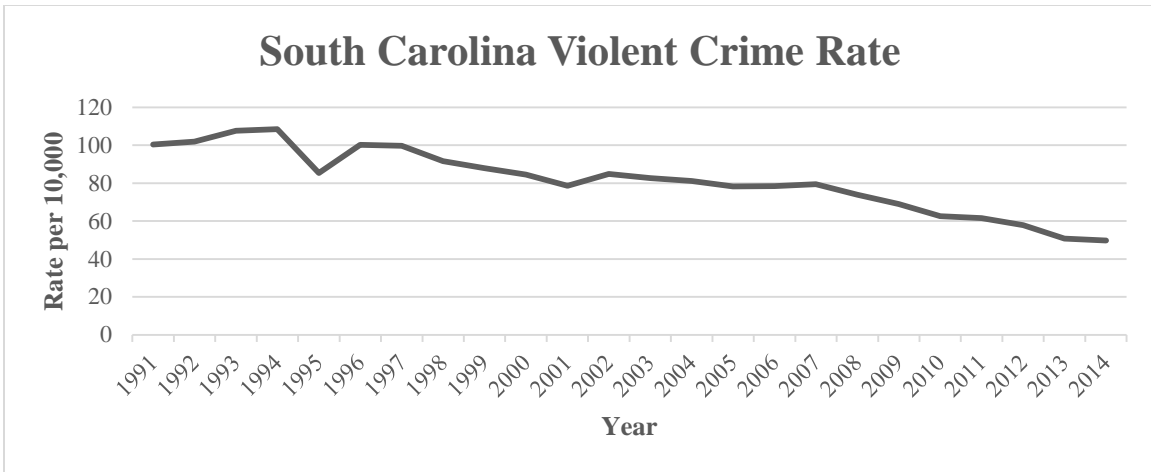

SC VIOLENT CRIME RATES

| Year | Violent Crime Rate |
|------|--------------------|
| 1991 | 100.4 |
| 1992 | 101.9 |
| 1993 | 107.6 |
| 1994 | 108.5 |
| 1995 | 85.3 |
| 1996 | 100.3 |
| 1997 | 99.7 |
| 1998 | 91.7 |
| 1999 | 87.9 |
| 2000 | 84.6 |
| 2001 | 78.6 |
| 2002 | 84.9 |
| 2003 | 82.7 |
| 2004 | 81.1 |
| 2005 | 78.3 |
| 2006 | 78.5 |
| 2007 | 79.4 |
| 2008 | 73.9 |
| 2009 | 69.0 |
| 2010 | 62.6 |
| 2011 | 61.6 |
| 2012 | 57.8 |
| 2013 | 50.7 |
| 2014 | 49.7 |

VIOLENT CRIME BY COUNTY - 2014

| County | Number | Rate | Clearance |
|---------------------|---------------|-------------|------------------|
| Abbeville County | 67 | 26.9 | 62.7% |
| Aiken County | 618 | 37.6 | 39.8% |
| Allendale County | 37 | 38.2 | 16.2% |
| Anderson County | 1,059 | 54.9 | 52.5% |
| Bamberg County | 61 | 40.2 | 59.0% |
| Barnwell County | 166 | 75.7 | 63.9% |
| Beaufort County | 827 | 47.2 | 58.2% |
| Berkeley County | 576 | 29.1 | 49.5% |
| Calhoun County | 56 | 37.7 | 71.4% |
| Charleston County | 1,769 | 46.5 | 54.2% |
| Cherokee County | 203 | 36.2 | 48.3% |
| Chester County | 236 | 73.0 | 33.5% |
| Chesterfield County | 186 | 40.3 | 51.1% |
| Clarendon County | 182 | 53.4 | 25.8% |
| Colleton County | 331 | 87.6 | 44.4% |
| Darlington County | 303 | 44.7 | 60.1% |
| Dillon County | 272 | 87.0 | 28.7% |
| Dorchester County | 467 | 31.5 | 25.3% |
| Edgefield County | 31 | 11.7 | 48.4% |
| Fairfield County | 160 | 69.9 | 71.9% |
| Florence County | 680 | 48.9 | 59.1% |
| Georgetown County | 280 | 46.1 | 66.4% |
| Greenville County | 2,910 | 60.3 | 68.6% |
| Greenwood County | 416 | 59.8 | 52.6% |
| Hampton County | 118 | 57.8 | 41.5% |
| Horry County | 1,608 | 53.9 | 47.7% |
| Jasper County | 80 | 29.6 | 35.0% |
| Kershaw County | 205 | 32.5 | 30.2% |
| Lancaster County | 407 | 49.0 | 64.6% |
| Laurens County | 384 | 57.7 | 66.4% |
| Lee County | 119 | 64.7 | 31.9% |
| Lexington County | 989 | 35.6 | 54.0% |
| McCormick County | 12 | 12.2 | 25.0% |
| Marion County | 228 | 71.4 | 42.5% |
| Marlboro County | 257 | 92.2 | 24.9% |
| Newberry County | 109 | 28.8 | 84.4% |
| Oconee County | 340 | 45.2 | 57.6% |
| Orangeburg County | 483 | 53.7 | 26.5% |
| Pickens County | 386 | 32.0 | 64.5% |
| Richland County | 3,223 | 80.3 | 31.3% |
| Saluda County | 45 | 22.5 | 51.1% |
| Spartanburg County | 1,102 | 37.5 | 56.3% |
| Sumter County | 717 | 66.4 | 71.1% |
| Union County | 148 | 53.0 | 60.8% |
| Williamsburg County | 176 | 53.7 | 40.3% |
| York County | 982 | 40.1 | 69.9% |

South Carolina's murder rate increased 10.2% from 2013 to 2014. The state murder rate decreased 41.0% since 1991.

MURDER: Murder is the willful killing of one person by another. The classification of this offense is based on police investigation as opposed to the determination of a court, medical examiner, coroner, jury, or other judicial body. Deaths caused by negligence, suicide, accident, or justifiable homicides are not included.

MURDER

| Trend | Number of Crimes | Rate per 10,000 Inhabitants |
|----------------------|-------------------------|------------------------------------|
| Previous Year | | |
| 2013 | 293 | 0.6 |
| 2014 | 327 | 0.7 |
| % Change | 11.6% | 10.2% |
| 10 Year | | |
| 2005 | 305 | 0.7 |
| 2014 | 327 | 0.7 |
| % Change | 7.2% | -5.2% |
| 20 Year | | |
| 1995 | 249 | 0.7 |
| 2014 | 327 | 0.7 |
| % Change | 31.3% | 1.9% |
| Overall | | |
| 1991 | 410 | 1.1 |
| 2014 | 327 | 0.7 |
| % Change | -20.2% | -41.0% |

South Carolina Murder Rate

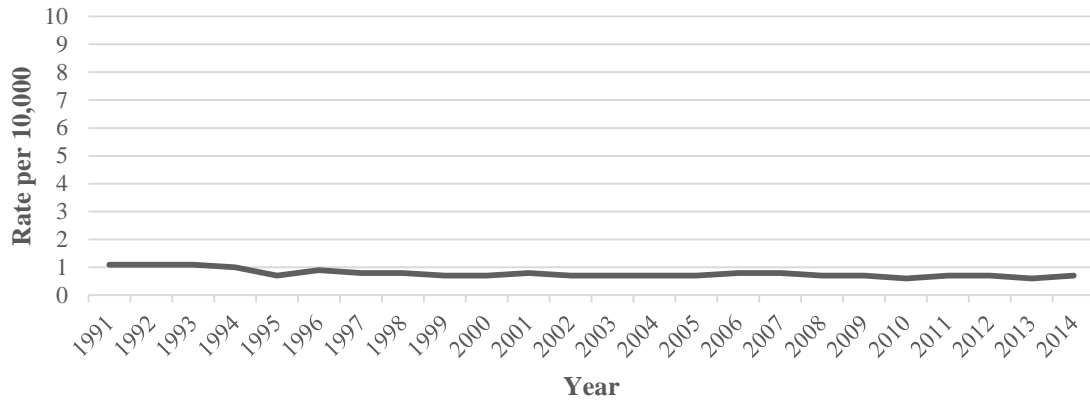

SC MURDER RATES

| Year | Murder Rate |
|------|-------------|
| 1991 | 1.1 |
| 1992 | 1.1 |
| 1993 | 1.1 |
| 1994 | 1.0 |
| 1995 | 0.7 |
| 1996 | 0.9 |
| 1997 | 0.8 |
| 1998 | 0.8 |
| 1999 | 0.7 |
| 2000 | 0.7 |
| 2001 | 0.8 |
| 2002 | 0.7 |
| 2003 | 0.7 |
| 2004 | 0.7 |
| 2005 | 0.7 |
| 2006 | 0.8 |
| 2007 | 0.8 |
| 2008 | 0.7 |
| 2009 | 0.7 |
| 2010 | 0.6 |
| 2011 | 0.7 |
| 2012 | 0.7 |
| 2013 | 0.6 |
| 2014 | 0.7 |

Relationship of Murder Victims to Offenders in South Carolina

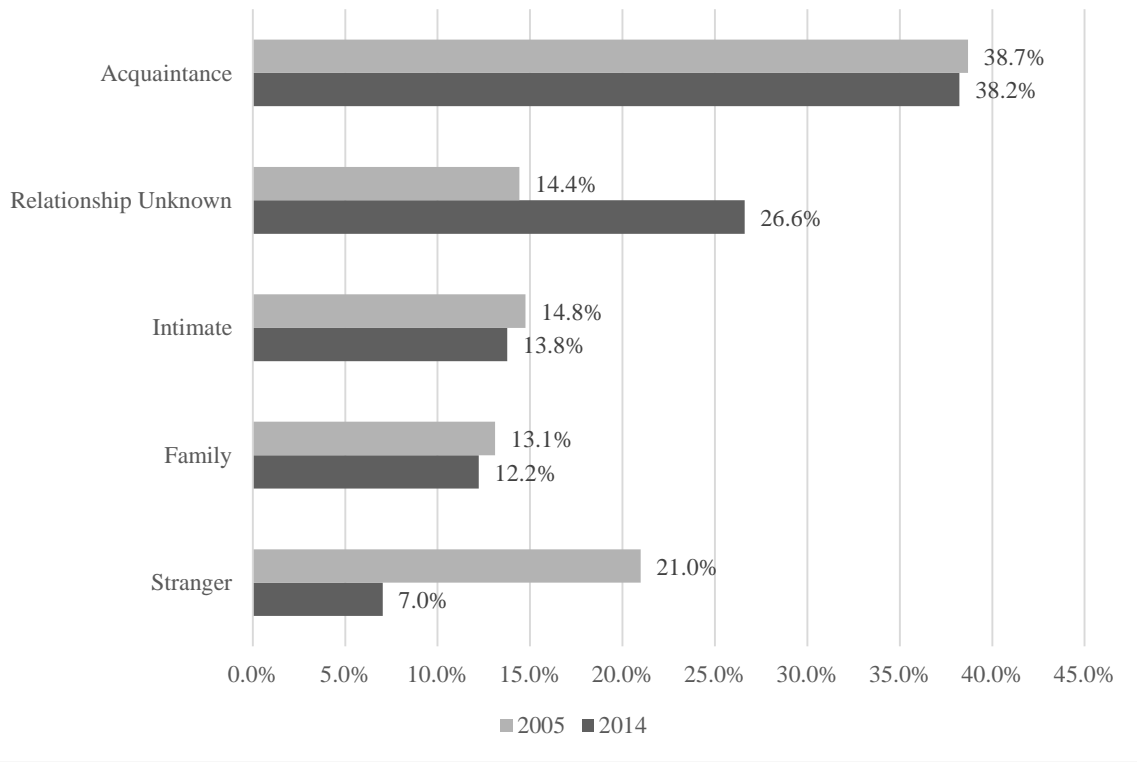

South Carolina Murder Weapons

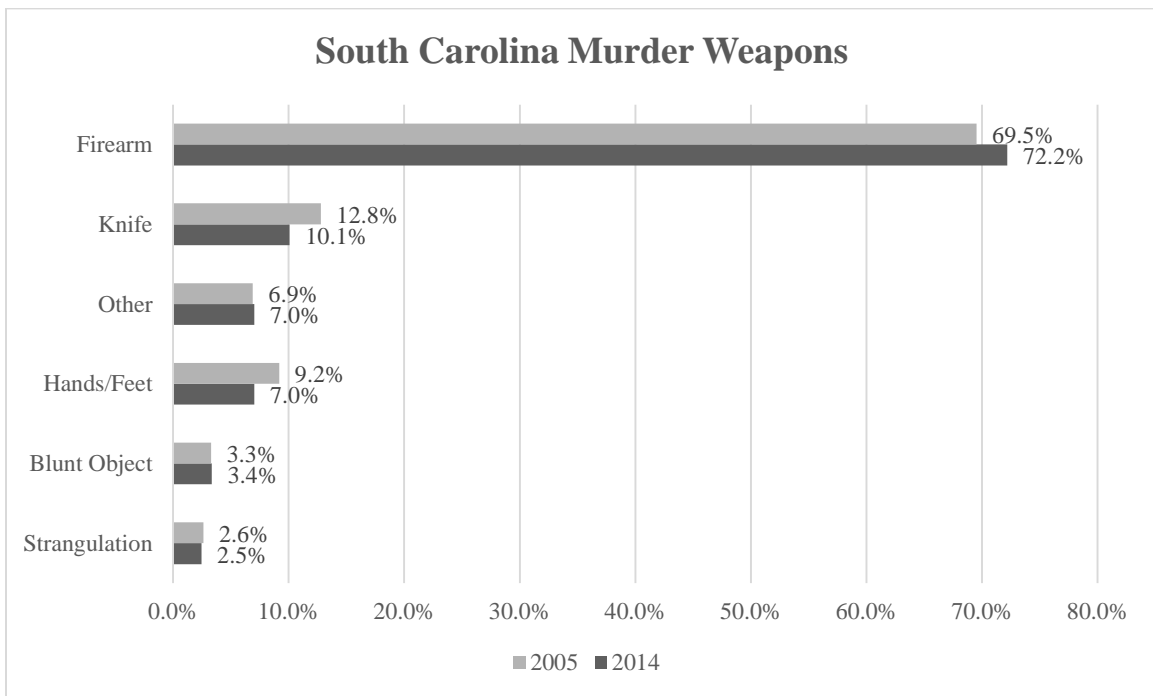

MURDER BY COUNTY - 2014

| County | Number | Rate | Clearance |
|---------------------|---------------|-------------|------------------|
| Abbeville County | 1 | 0.4 | 100.0% |
| Aiken County | 11 | 0.7 | 72.7% |
| Allendale County | 3 | 3.1 | 0.0% |
| Anderson County | 12 | 0.6 | 75.0% |
| Bamberg County | 0 | 0.0 | NA |
| Barnwell County | 2 | 0.9 | 100.0% |
| Beaufort County | 7 | 0.4 | 85.7% |
| Berkeley County | 12 | 0.6 | 33.3% |
| Calhoun County | 2 | 1.3 | 100.0% |
| Charleston County | 41 | 1.1 | 65.9% |
| Cherokee County | 2 | 0.4 | 100.0% |
| Chester County | 6 | 1.9 | 33.3% |
| Chesterfield County | 2 | 0.4 | 100.0% |
| Clarendon County | 8 | 2.3 | 50.0% |
| Colleton County | 4 | 1.1 | 50.0% |
| Darlington County | 3 | 0.4 | 66.7% |
| Dillon County | 7 | 2.2 | 57.1% |
| Dorchester County | 5 | 0.3 | 60.0% |
| Edgefield County | 1 | 0.4 | 0.0% |
| Fairfield County | 1 | 0.4 | 100.0% |
| Florence County | 4 | 0.3 | 100.0% |
| Georgetown County | 1 | 0.2 | 100.0% |
| Greenville County | 26 | 0.5 | 88.5% |
| Greenwood County | 3 | 0.4 | 100.0% |
| Hampton County | 3 | 1.5 | 66.7% |
| Horry County | 27 | 0.9 | 59.3% |
| Jasper County | 8 | 3.0 | 0.0% |
| Kershaw County | 4 | 0.6 | 25.0% |
| Lancaster County | 5 | 0.6 | 40.0% |
| Laurens County | 3 | 0.5 | 100.0% |
| Lee County | 3 | 1.6 | 66.7% |
| Lexington County | 16 | 0.6 | 100.0% |
| McCormick County | 0 | 0.0 | NA |
| Marion County | 2 | 0.6 | 50.0% |
| Marlboro County | 1 | 0.4 | 100.0% |
| Newberry County | 2 | 0.5 | 100.0% |
| Oconee County | 3 | 0.4 | 100.0% |
| Orangeburg County | 9 | 1.0 | 44.4% |
| Pickens County | 11 | 0.9 | 45.5% |
| Richland County | 31 | 0.8 | 71.0% |
| Saluda County | 0 | 0.0 | NA |
| Spartanburg County | 10 | 0.3 | 60.0% |
| Sumter County | 7 | 0.6 | 85.7% |
| Union County | 4 | 1.4 | 75.0% |
| Williamsburg County | 4 | 1.2 | 50.0% |
| York County | 10 | 0.4 | 90.0% |

South Carolina's sexual battery rate decreased 2.7% from 2013 to 2014. Since 1991 the sexual battery rate decreased 40.2%.

SEXUAL BATTERY: Sexual battery is the penetration—no matter how slight—of the vagina or anus with any body part or object, or the oral penetration by a sex organ of another person, without consent of the victim. It includes both male and female victims of rape, sodomy, and sexual assault with an object. Statutory rape and other sex offenses are not included.

SEXUAL BATTERY

| Trend | Number of Crimes | Rate per 10,000 Inhabitants |
|----------------------|-------------------------|------------------------------------|
| Previous Year | | |
| 2013 | 2,271 | 4.8 |
| 2014 | 2,237 | 4.6 |
| % Change | -1.5% | -2.7% |
| 10 Year | | |
| 2005 | 2,583 | 6.0 |
| 2014 | 2,237 | 4.6 |
| % Change | -13.4% | -23.4% |
| 20 Year | | |
| 1995 | 2,246 | 6.0 |
| 2014 | 2,237 | 4.6 |
| % Change | -0.4% | -22.7% |
| Overall | | |
| 1991 | 2,768 | 7.8 |
| 2014 | 2,237 | 4.6 |
| % Change | -19.2% | -40.2% |

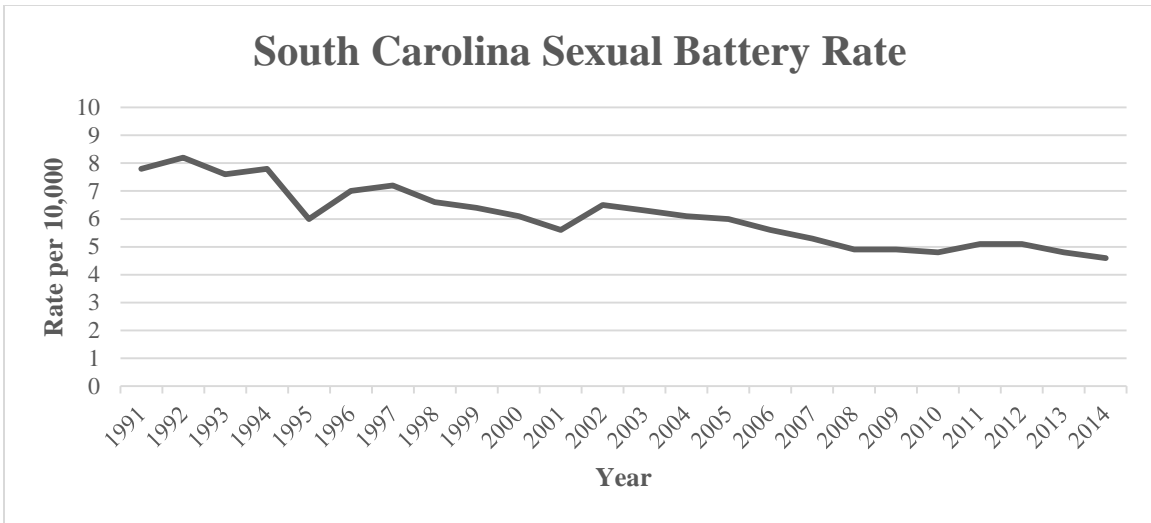

SC SEXUAL BATTERY RATES

| Year | SB Rate |
|------|---------|
| 1991 | 7.8 |
| 1992 | 8.2 |
| 1993 | 7.6 |
| 1994 | 7.8 |
| 1995 | 6.0 |
| 1996 | 7.0 |
| 1997 | 7.2 |
| 1998 | 6.6 |
| 1999 | 6.4 |
| 2000 | 6.1 |
| 2001 | 5.6 |
| 2002 | 6.5 |
| 2003 | 6.3 |
| 2004 | 6.1 |
| 2005 | 6.0 |
| 2006 | 5.6 |
| 2007 | 5.3 |
| 2008 | 4.9 |
| 2009 | 4.9 |
| 2010 | 4.8 |
| 2011 | 5.1 |
| 2012 | 5.1 |
| 2013 | 4.8 |
| 2014 | 4.6 |

Relationship of Sexual Battery Victims to Offenders in South Carolina

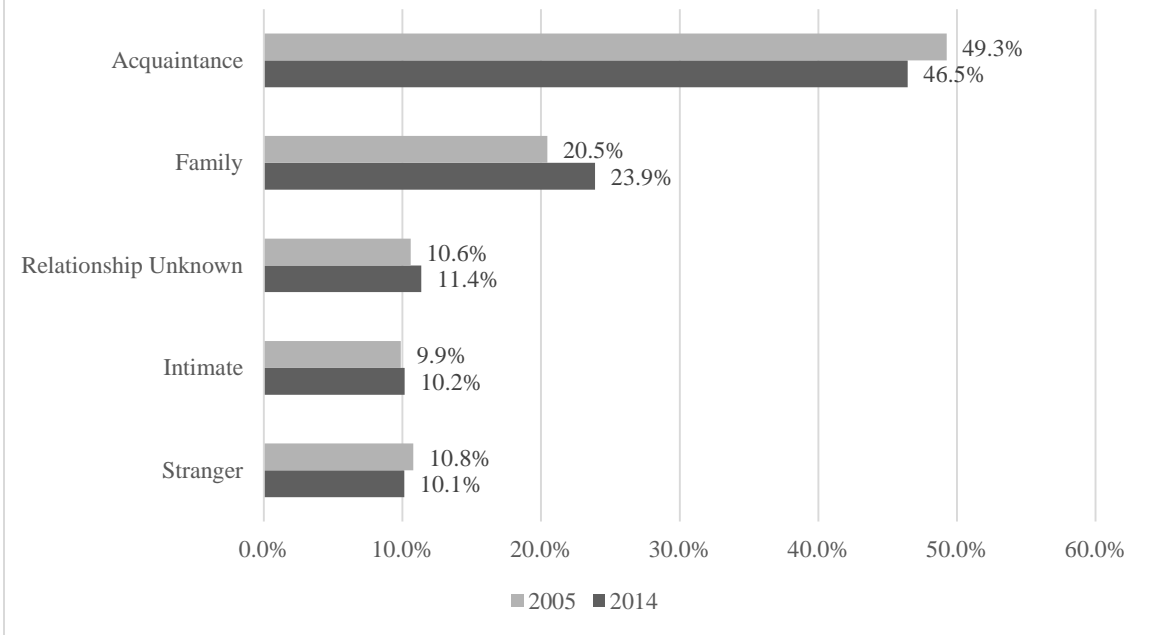

South Carolina Sexual Battery Victims by Age

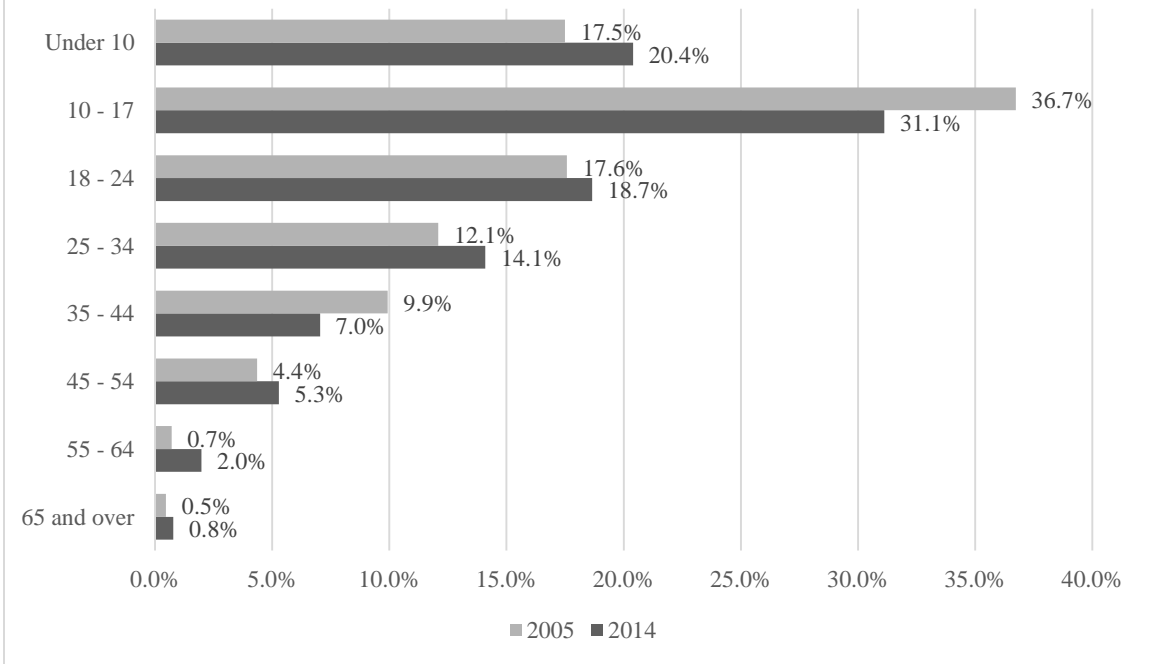

SEXUAL BATTERY BY COUNTY - 2014

| County | Number | Rate | Clearance |
|---------------------|---------------|-------------|------------------|
| Abbeville County | 9 | 3.6 | 11.1% |
| Aiken County | 108 | 6.6 | 25.9% |
| Allendale County | 1 | 1.0 | 0.0% |
| Anderson County | 91 | 4.7 | 50.5% |
| Bamberg County | 4 | 2.6 | 0.0% |
| Barnwell County | 11 | 5.0 | 45.5% |
| Beaufort County | 58 | 3.3 | 51.7% |
| Berkeley County | 56 | 2.8 | 33.9% |
| Calhoun County | 6 | 4.0 | 33.3% |
| Charleston County | 146 | 3.8 | 43.2% |
| Cherokee County | 21 | 3.7 | 33.3% |
| Chester County | 19 | 5.9 | 21.1% |
| Chesterfield County | 9 | 2.0 | 66.7% |
| Clarendon County | 11 | 3.2 | 18.2% |
| Colleton County | 24 | 6.4 | 16.7% |
| Darlington County | 15 | 2.2 | 53.3% |
| Dillon County | 8 | 2.6 | 25.0% |
| Dorchester County | 44 | 3.0 | 31.8% |
| Edgefield County | 6 | 2.3 | 16.7% |
| Fairfield County | 7 | 3.1 | 85.7% |
| Florence County | 44 | 3.2 | 40.9% |
| Georgetown County | 14 | 2.3 | 64.3% |
| Greenville County | 331 | 6.9 | 72.2% |
| Greenwood County | 54 | 7.8 | 33.3% |
| Hampton County | 9 | 4.4 | 33.3% |
| Horry County | 202 | 6.8 | 39.1% |
| Jasper County | 5 | 1.9 | 20.0% |
| Kershaw County | 22 | 3.5 | 0.0% |
| Lancaster County | 40 | 4.8 | 60.0% |
| Laurens County | 24 | 3.6 | 50.0% |
| Lee County | 9 | 4.9 | 11.1% |
| Lexington County | 117 | 4.2 | 31.6% |
| McCormick County | 0 | 0.0 | NA |
| Marion County | 12 | 3.8 | 41.7% |
| Marlboro County | 12 | 4.3 | 8.3% |
| Newberry County | 18 | 4.8 | 77.8% |
| Oconee County | 73 | 9.7 | 42.5% |
| Orangeburg County | 31 | 3.4 | 9.7% |
| Pickens County | 40 | 3.3 | 35.0% |
| Richland County | 219 | 5.5 | 21.9% |
| Saluda County | 5 | 2.5 | 60.0% |
| Spartanburg County | 125 | 4.3 | 48.8% |
| Sumter County | 53 | 4.9 | 49.1% |
| Union County | 21 | 7.5 | 42.9% |
| Williamsburg County | 16 | 4.9 | 31.3% |
| York County | 87 | 3.5 | 75.9% |

South Carolina's robbery rate decreased 1.9% from 2013 to 2014. From 1991 to 2014 the robbery rate decreased 52.4%.

ROBBERY: Robbery is the taking or attempted taking of anything of value from the care, custody, or control of another person by force or threat of force, by violence, or by putting the victim in fear of immediate harm.

ROBBERY

| Trend | Number of Crimes | Rate per 10,000 Inhabitants |
|----------------------|-------------------------|------------------------------------|
| Previous Year | | |
| 2013 | 4,035 | 8.5 |
| 2014 | 4,010 | 8.3 |
| % Change | -0.6% | -1.9% |
| 10 Year | | |
| 2005 | 5,695 | 13.3 |
| 2014 | 4,010 | 8.3 |
| % Change | -29.6% | -37.7% |
| 20 Year | | |
| 1995 | 5,111 | 13.6 |
| 2014 | 4,010 | 8.3 |
| % Change | -21.5% | -39.1% |
| Overall | | |
| 1991 | 6,225 | 17.4 |
| 2014 | 4,010 | 8.3 |
| % Change | -35.6% | -52.4% |

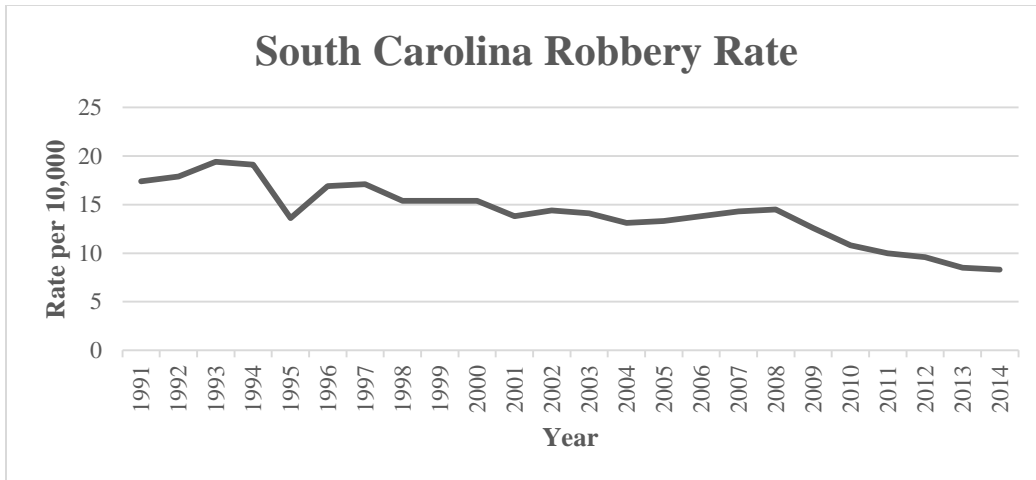

SC ROBBERY RATES

| Year | Robbery Rate |
|------|--------------|
| 1991 | 17.4 |
| 1992 | 17.9 |
| 1993 | 19.4 |
| 1994 | 19.1 |
| 1995 | 13.6 |
| 1996 | 16.9 |
| 1997 | 17.1 |
| 1998 | 15.4 |
| 1999 | 15.4 |
| 2000 | 15.4 |
| 2001 | 13.8 |
| 2002 | 14.4 |
| 2003 | 14.1 |
| 2004 | 13.1 |
| 2005 | 13.3 |
| 2006 | 13.8 |
| 2007 | 14.3 |
| 2008 | 14.5 |
| 2009 | 12.6 |
| 2010 | 10.8 |
| 2011 | 10.0 |
| 2012 | 9.6 |
| 2013 | 8.5 |
| 2014 | 8.3 |

Weapon Use in South Carolina Robberies

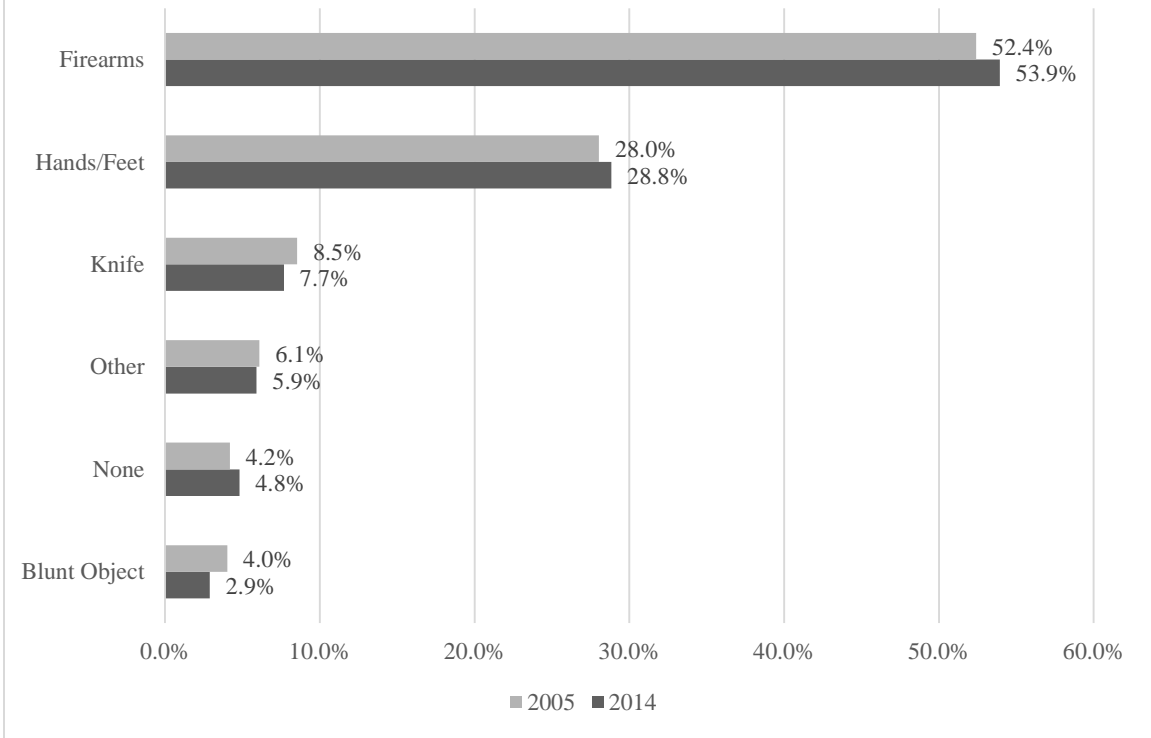

South Carolina Robberies by Location

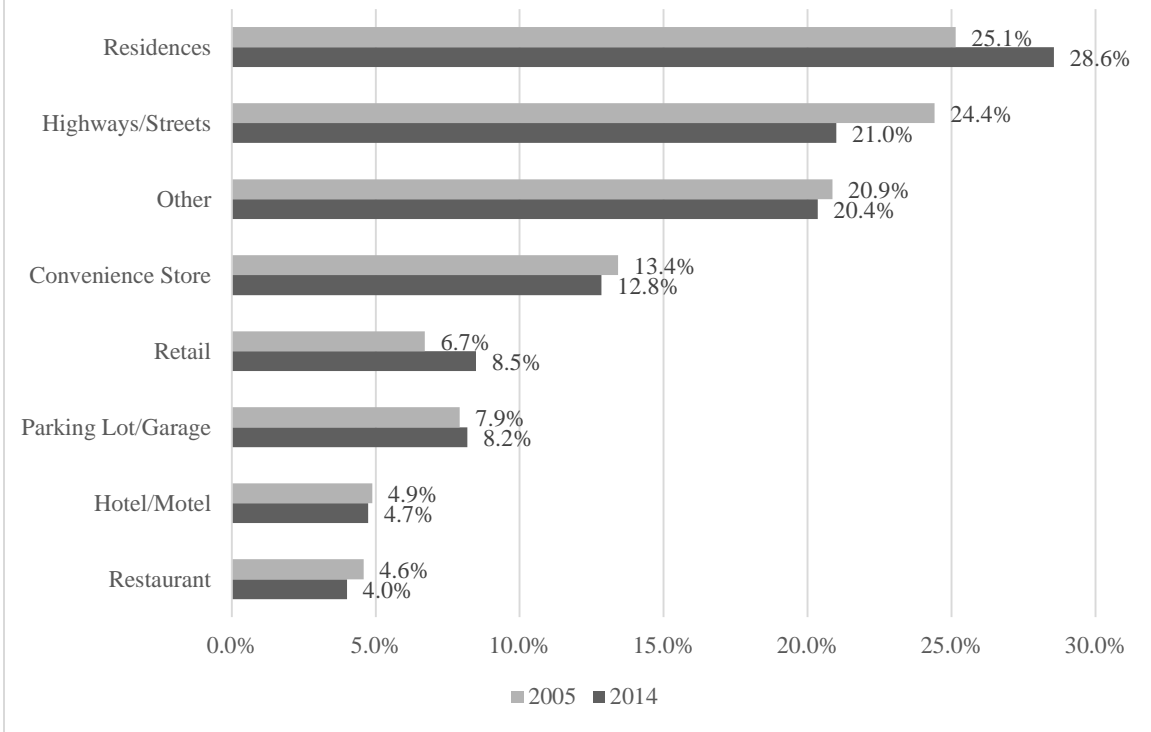

ROBBERY BY COUNTY - 2014

| County | Number | Rate | Clearance |
|---------------------|---------------|-------------|------------------|
| Abbeville County | 4 | 1.6 | 100.0% |
| Aiken County | 103 | 6.3 | 23.3% |
| Allendale County | 6 | 6.2 | 16.7% |
| Anderson County | 166 | 8.6 | 28.3% |
| Bamberg County | 6 | 3.9 | 66.7% |
| Barnwell County | 26 | 11.9 | 38.5% |
| Beaufort County | 135 | 7.7 | 28.9% |
| Berkeley County | 96 | 4.8 | 21.9% |
| Calhoun County | 8 | 5.4 | 75.0% |
| Charleston County | 418 | 11.0 | 36.6% |
| Cherokee County | 30 | 5.4 | 16.7% |
| Chester County | 21 | 6.5 | 33.3% |
| Chesterfield County | 17 | 3.7 | 23.5% |
| Clarendon County | 17 | 5.0 | 17.6% |
| Colleton County | 34 | 9.0 | 50.0% |
| Darlington County | 45 | 6.6 | 46.7% |
| Dillon County | 47 | 15.0 | 12.8% |
| Dorchester County | 62 | 4.2 | 9.7% |
| Edgefield County | 5 | 1.9 | 40.0% |
| Fairfield County | 19 | 8.3 | 26.3% |
| Florence County | 137 | 9.9 | 32.1% |
| Georgetown County | 41 | 6.8 | 46.3% |
| Greenville County | 506 | 10.5 | 52.8% |
| Greenwood County | 62 | 8.9 | 38.7% |
| Hampton County | 11 | 5.4 | 27.3% |
| Horry County | 344 | 11.5 | 27.3% |
| Jasper County | 26 | 9.6 | 23.1% |
| Kershaw County | 16 | 2.5 | 12.5% |
| Lancaster County | 54 | 6.5 | 57.4% |
| Laurens County | 34 | 5.1 | 41.2% |
| Lee County | 14 | 7.6 | 14.3% |
| Lexington County | 107 | 3.9 | 29.0% |
| McCormick County | 1 | 1.0 | 0.0% |
| Marion County | 56 | 17.5 | 21.4% |
| Marlboro County | 31 | 11.1 | 32.3% |
| Newberry County | 10 | 2.6 | 90.0% |
| Oconee County | 13 | 1.7 | 23.1% |
| Orangeburg County | 58 | 6.4 | 17.2% |
| Pickens County | 33 | 2.7 | 39.4% |
| Richland County | 677 | 16.9 | 22.3% |
| Saluda County | 3 | 1.5 | 0.0% |
| Spartanburg County | 224 | 7.6 | 40.2% |
| Sumter County | 93 | 8.6 | 47.3% |
| Union County | 24 | 8.6 | 41.7% |
| Williamsburg County | 36 | 11.0 | 30.6% |
| York County | 134 | 5.5 | 48.5% |

South Carolina's aggravated assault rate decreased 2.1% from 2013 to 2014. From 1991 to 2014 the aggravated assault rate decreased 51.3%.

AGGRAVATED ASSAULT: Aggravated assault is an unlawful attack by one person upon another wherein the offender uses a serious weapon or displays it in a threatening manner, or the victim suffers obvious severe or aggravated bodily injury involving apparent broken bones, loss of teeth, possible internal injury, severe laceration, or loss of consciousness.

AGGRAVATED ASSAULT

| Trend | Number of Crimes | Rate per 10,000 Inhabitants |
|----------------------|-------------------------|------------------------------------|
| Previous Year | | |
| 2013 | 17,593 | 36.9 |
| 2014 | 17,437 | 36.1 |
| % Change | -0.9% | -2.1% |
| 10 Year | | |
| 2005 | 24,847 | 58.2 |
| 2014 | 17,437 | 36.1 |
| % Change | -29.8% | -37.9% |
| 20 Year | | |
| 1995 | 24,378 | 65.0 |
| 2014 | 17,437 | 36.1 |
| % Change | -28.5% | -44.5% |
| Overall | | |
| 1991 | 26,451 | 74.1 |
| 2014 | 17,437 | 36.1 |
| % Change | -34.1% | -51.3% |

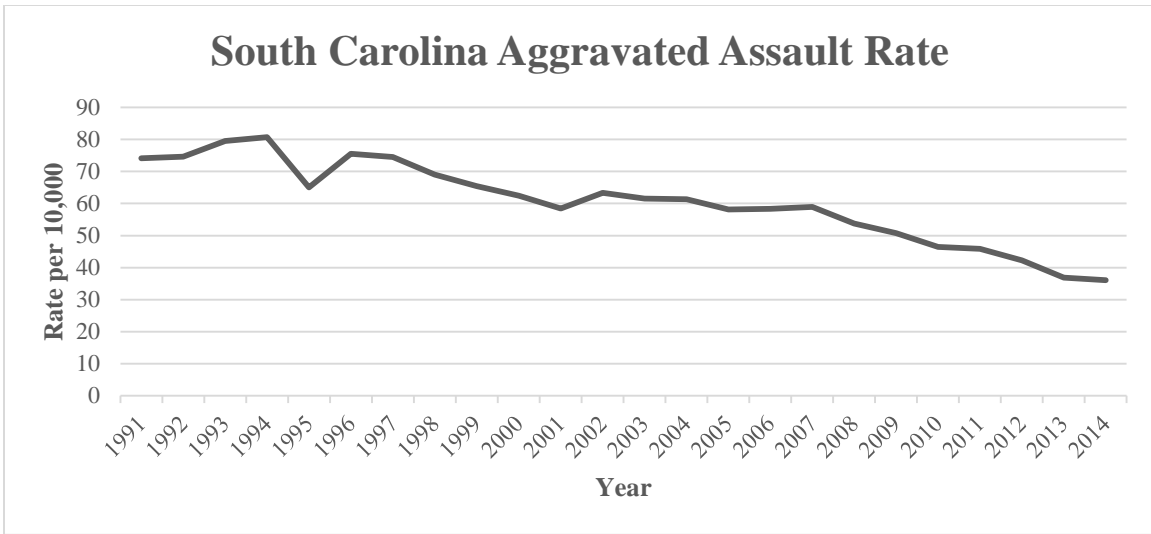

SC AGGRAVATED ASSAULT RATES

| Year | Aggravated Assault Rate |
|------|-------------------------|
| 1991 | 74.1 |
| 1992 | 74.6 |
| 1993 | 79.5 |
| 1994 | 80.7 |
| 1995 | 65.0 |
| 1996 | 75.5 |
| 1997 | 74.5 |
| 1998 | 69.0 |
| 1999 | 65.4 |
| 2000 | 62.4 |
| 2001 | 58.5 |
| 2002 | 63.3 |
| 2003 | 61.5 |
| 2004 | 61.3 |
| 2005 | 58.2 |
| 2006 | 58.4 |
| 2007 | 59.0 |
| 2008 | 53.8 |
| 2009 | 50.8 |
| 2010 | 46.5 |
| 2011 | 45.9 |
| 2012 | 42.3 |
| 2013 | 36.9 |
| 2014 | 36.1 |

Weapon Use in South Carolina Aggravated Assaults

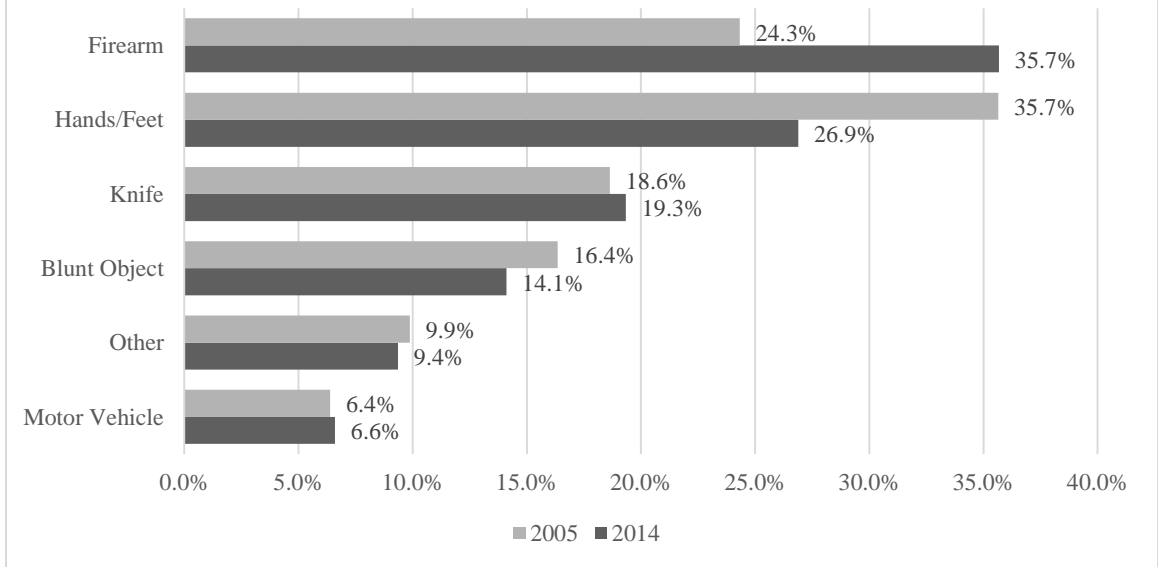

Relationship of Victims to Offenders in South Carolina Aggravated Assaults

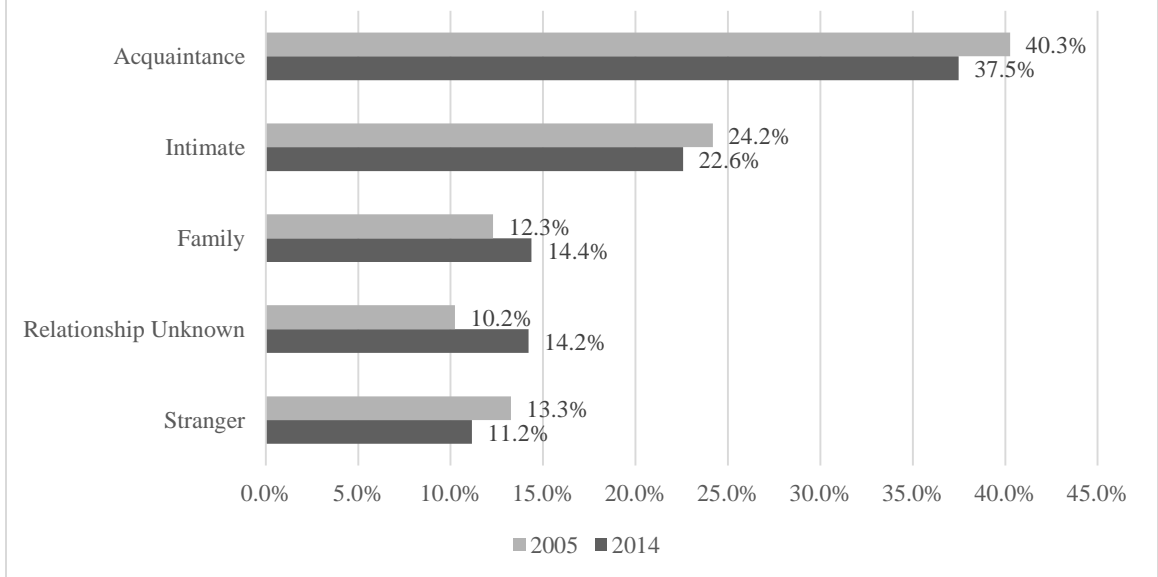

AGGRAVATED ASSAULT BY COUNTY - 2014

| County | Number | Rate | Clearance |
|---------------------|---------------|-------------|------------------|
| Abbeville County | 53 | 21.3 | 67.9% |
| Aiken County | 396 | 24.1 | 47.0% |
| Allendale County | 27 | 27.9 | 18.5% |
| Anderson County | 790 | 41.0 | 57.5% |
| Bamberg County | 51 | 33.6 | 62.7% |
| Barnwell County | 127 | 57.9 | 70.1% |
| Beaufort County | 627 | 35.8 | 64.8% |
| Berkeley County | 412 | 20.8 | 58.5% |
| Calhoun County | 40 | 26.9 | 75.0% |
| Charleston County | 1,164 | 30.6 | 61.5% |
| Cherokee County | 150 | 26.8 | 56.0% |
| Chester County | 190 | 58.7 | 34.7% |
| Chesterfield County | 158 | 34.3 | 52.5% |
| Clarendon County | 146 | 42.9 | 26.0% |
| Colleton County | 269 | 71.2 | 46.1% |
| Darlington County | 240 | 35.4 | 62.9% |
| Dillon County | 210 | 67.1 | 31.4% |
| Dorchester County | 356 | 24.0 | 26.7% |
| Edgefield County | 19 | 7.2 | 63.2% |
| Fairfield County | 133 | 58.1 | 77.4% |
| Florence County | 495 | 35.6 | 67.9% |
| Georgetown County | 224 | 36.9 | 70.1% |
| Greenville County | 2,047 | 42.4 | 71.7% |
| Greenwood County | 297 | 42.7 | 58.6% |
| Hampton County | 95 | 46.5 | 43.2% |
| Horry County | 1,035 | 34.7 | 55.8% |
| Jasper County | 41 | 15.2 | 51.2% |
| Kershaw County | 163 | 25.8 | 36.2% |
| Lancaster County | 308 | 37.1 | 66.9% |
| Laurens County | 323 | 48.6 | 70.0% |
| Lee County | 93 | 50.6 | 35.5% |
| Lexington County | 749 | 27.0 | 60.1% |
| McCormick County | 11 | 11.2 | 27.3% |
| Marion County | 158 | 49.5 | 50.0% |
| Marlboro County | 213 | 76.4 | 24.4% |
| Newberry County | 79 | 20.9 | 84.8% |
| Oconee County | 251 | 33.4 | 63.3% |
| Orangeburg County | 385 | 42.8 | 28.8% |
| Pickens County | 302 | 25.0 | 71.9% |
| Richland County | 2,296 | 57.2 | 34.3% |
| Saluda County | 37 | 18.5 | 54.1% |
| Spartanburg County | 743 | 25.3 | 62.3% |
| Sumter County | 564 | 52.3 | 77.0% |
| Union County | 99 | 35.4 | 68.7% |
| Williamsburg County | 120 | 36.6 | 44.2% |
| York County | 751 | 30.6 | 72.7% |

South Carolina's property crime rate decreased 5.2% from 2013 to 2014. From 1991 to 2014 the property crime rate decreased 34.5%.

PROPERTY CRIME: Property crimes include the offenses of breaking and entering, motor vehicle theft, larceny, and arson.

PROPERTY CRIME

| Trend | Number of Crimes | Rate per 10,000 Inhabitants |
|----------------------|-------------------------|------------------------------------|
| Previous Year | | |
| 2013 | 177,695 | 372.6 |
| 2014 | 170,549 | 353.2 |
| % Change | -4.0% | -5.2% |
| 10 Year | | |
| 2005 | 192,376 | 450.5 |
| 2014 | 170,549 | 353.2 |
| % Change | -11.3% | -21.6% |
| 20 Year | | |
| 1995 | 158,540 | 422.9 |
| 2014 | 170,549 | 353.2 |
| % Change | 7.6% | -16.5% |
| Overall | | |
| 1991 | 192,412 | 538.9 |
| 2014 | 170,549 | 353.2 |
| % Change | -11.4% | -34.5% |

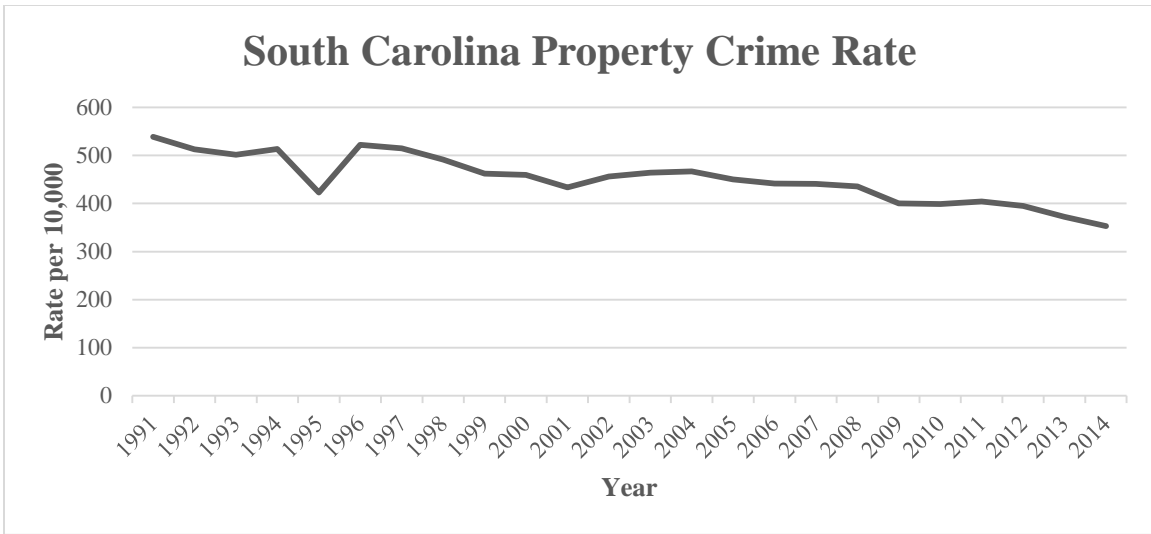

SC PROPERTY CRIME RATES

| Year | Property Crime Rate |
|------|---------------------|
| 1991 | 538.9 |
| 1992 | 512.9 |
| 1993 | 501.4 |
| 1994 | 513.4 |
| 1995 | 422.9 |
| 1996 | 522.1 |
| 1997 | 514.8 |
| 1998 | 491.5 |
| 1999 | 462.5 |
| 2000 | 459.3 |
| 2001 | 433.9 |
| 2002 | 456.1 |
| 2003 | 464.4 |
| 2004 | 467.0 |
| 2005 | 450.5 |
| 2006 | 441.9 |
| 2007 | 441.1 |
| 2008 | 435.9 |
| 2009 | 400.1 |
| 2010 | 398.7 |
| 2011 | 404.5 |
| 2012 | 395.1 |
| 2013 | 372.6 |
| 2014 | 353.2 |

PROPERTY CRIME BY COUNTY - 2014

| County | Number | Rate | Clearance |
|---------------------|---------------|-------------|------------------|
| Abbeville County | 557 | 223.5 | 21.4% |
| Aiken County | 6,216 | 377.8 | 19.4% |
| Allendale County | 147 | 151.7 | 8.2% |
| Anderson County | 9,917 | 514.3 | 16.4% |
| Bamberg County | 471 | 310.1 | 17.6% |
| Barnwell County | 854 | 389.3 | 26.5% |
| Beaufort County | 4,554 | 260.1 | 16.2% |
| Berkeley County | 4,717 | 238.0 | 17.9% |
| Calhoun County | 359 | 241.5 | 17.5% |
| Charleston County | 12,605 | 331.4 | 24.5% |
| Cherokee County | 1,880 | 335.5 | 18.2% |
| Chester County | 1,035 | 319.9 | 13.2% |
| Chesterfield County | 1,510 | 327.5 | 18.4% |
| Clarendon County | 1,251 | 367.4 | 14.4% |
| Colleton County | 1,573 | 416.4 | 18.1% |
| Darlington County | 2,662 | 392.8 | 26.0% |
| Dillon County | 1,756 | 561.4 | 16.3% |
| Dorchester County | 3,961 | 266.9 | 6.7% |
| Edgefield County | 426 | 161.0 | 11.7% |
| Fairfield County | 775 | 338.6 | 28.9% |
| Florence County | 5,879 | 423.0 | 22.0% |
| Georgetown County | 2,164 | 356.3 | 23.2% |
| Greenville County | 17,399 | 360.5 | 25.3% |
| Greenwood County | 3,203 | 460.6 | 26.5% |
| Hampton County | 524 | 256.6 | 12.0% |
| Horry County | 15,778 | 529.0 | 22.4% |
| Jasper County | 1,017 | 376.4 | 10.3% |
| Kershaw County | 1,445 | 228.8 | 17.0% |
| Lancaster County | 2,666 | 320.7 | 36.9% |
| Laurens County | 2,459 | 369.8 | 32.7% |
| Lee County | 665 | 361.8 | 6.0% |
| Lexington County | 7,653 | 275.8 | 17.8% |
| McCormick County | 151 | 153.1 | 13.9% |
| Marion County | 1,917 | 600.2 | 16.5% |
| Marlboro County | 1,104 | 395.9 | 13.8% |
| Newberry County | 990 | 261.9 | 59.8% |
| Oconee County | 2,093 | 278.2 | 29.1% |
| Orangeburg County | 3,969 | 441.4 | 6.8% |
| Pickens County | 4,496 | 372.7 | 26.6% |
| Richland County | 16,824 | 418.9 | 15.3% |
| Saluda County | 298 | 148.8 | 21.8% |
| Spartanburg County | 8,913 | 303.6 | 20.5% |
| Sumter County | 4,179 | 387.2 | 20.7% |
| Union County | 894 | 319.9 | 28.3% |
| Williamsburg County | 1,033 | 315.3 | 12.0% |
| York County | 5,610 | 228.9 | 28.8% |

South Carolina's breaking and entering rate decreased 12.3% from 2013 to 2014. Since 1991 the breaking and entering rate decreased 48.9%.

BREAKING AND ENTERING: Breaking and entering is the unlawful entry into a building or other structure with the intent to commit a felony or a theft.

BREAKING AND ENTERING

| Trend | Number of Crimes | Rate per 10,000 Inhabitants |
|----------------------|-------------------------|------------------------------------|
| Previous Year | | |
| 2013 | 41,800 | 87.7 |
| 2014 | 37,134 | 76.9 |
| % Change | -11.2% | -12.3% |
| 10 Year | | |
| 2005 | 43,383 | 101.6 |
| 2014 | 37,134 | 76.9 |
| % Change | -14.4% | -24.3% |
| 20 Year | | |
| 1995 | 38,530 | 102.8 |
| 2014 | 37,134 | 76.9 |
| % Change | -3.6% | -25.2% |
| Overall | | |
| 1991 | 53,754 | 150.6 |
| 2014 | 37,134 | 76.9 |
| % Change | -30.9% | -48.9% |

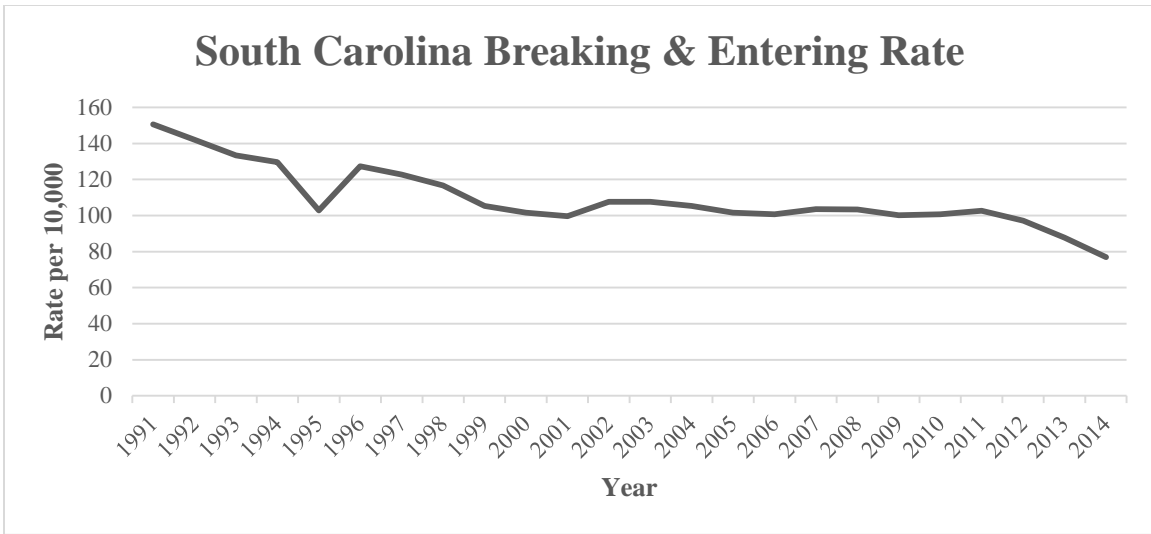

SC BREAKING & ENTERING RATES

| Year | B&E Rate |
|------|----------|
| 1991 | 150.6 |
| 1992 | 142.0 |
| 1993 | 133.4 |
| 1994 | 129.7 |
| 1995 | 102.8 |
| 1996 | 127.3 |
| 1997 | 122.8 |
| 1998 | 116.7 |
| 1999 | 105.3 |
| 2000 | 101.6 |
| 2001 | 99.6 |
| 2002 | 107.6 |
| 2003 | 107.6 |
| 2004 | 105.4 |
| 2005 | 101.6 |
| 2006 | 100.8 |
| 2007 | 103.6 |
| 2008 | 103.4 |
| 2009 | 100.2 |
| 2010 | 100.7 |
| 2011 | 102.7 |
| 2012 | 97.1 |
| 2013 | 87.7 |
| 2014 | 76.9 |

BREAKING & ENTERING BY COUNTY - 2014

| County | Number | Rate | Clearance |
|---------------------|---------------|-------------|------------------|
| Abbeville County | 158 | 63.4 | 19.6% |
| Aiken County | 1,568 | 95.3 | 7.7% |
| Allendale County | 60 | 61.9 | 1.7% |
| Anderson County | 2,532 | 131.3 | 10.7% |
| Bamberg County | 142 | 93.5 | 9.2% |
| Barnwell County | 226 | 103.0 | 23.0% |
| Beaufort County | 1,004 | 57.3 | 8.3% |
| Berkeley County | 1,066 | 53.8 | 8.5% |
| Calhoun County | 117 | 78.7 | 11.1% |
| Charleston County | 1,879 | 49.4 | 17.2% |
| Cherokee County | 521 | 93.0 | 14.0% |
| Chester County | 293 | 90.6 | 7.5% |
| Chesterfield County | 346 | 75.0 | 15.9% |
| Clarendon County | 292 | 85.8 | 8.6% |
| Colleton County | 324 | 85.8 | 12.3% |
| Darlington County | 625 | 92.2 | 12.0% |
| Dillon County | 476 | 152.2 | 6.3% |
| Dorchester County | 776 | 52.3 | 5.4% |
| Edgefield County | 119 | 45.0 | 10.1% |
| Fairfield County | 179 | 78.2 | 20.1% |
| Florence County | 1,330 | 95.7 | 13.7% |
| Georgetown County | 606 | 99.8 | 16.2% |
| Greenville County | 3,832 | 79.4 | 17.9% |
| Greenwood County | 567 | 81.5 | 17.8% |
| Hampton County | 176 | 86.2 | 9.7% |
| Horry County | 2,678 | 89.8 | 14.7% |
| Jasper County | 225 | 83.3 | 8.9% |
| Kershaw County | 323 | 51.2 | 5.6% |
| Lancaster County | 617 | 74.2 | 26.7% |
| Laurens County | 649 | 97.6 | 23.6% |
| Lee County | 199 | 108.3 | 6.0% |
| Lexington County | 1,279 | 46.1 | 14.6% |
| McCormick County | 54 | 54.8 | 27.8% |
| Marion County | 613 | 191.9 | 10.9% |
| Marlboro County | 291 | 104.3 | 11.0% |
| Newberry County | 180 | 47.6 | 55.6% |
| Oconee County | 535 | 71.1 | 15.7% |
| Orangeburg County | 1,153 | 128.2 | 4.2% |
| Pickens County | 939 | 77.8 | 16.6% |
| Richland County | 2,923 | 72.8 | 9.0% |
| Saluda County | 110 | 54.9 | 24.5% |
| Spartanburg County | 2,134 | 72.7 | 13.3% |
| Sumter County | 1,401 | 129.8 | 10.7% |
| Union County | 203 | 72.6 | 17.2% |
| Williamsburg County | 298 | 91.0 | 10.1% |
| York County | 1,116 | 45.5 | 28.2% |

South Carolina's motor vehicle theft rate increased 1.1% from 2013 to 2014 and decreased 31.3% since 1991.

MOTOR VEHICLE THEFT: Motor vehicle theft is the stealing or attempted stealing of a motor vehicle (e.g., cars, trucks, buses, motorcycles, motor-scooters, etc.) This excludes the unauthorized temporary taking of motor vehicles by those having lawful access.

MOTOR VEHICLE THEFT

| Trend | Number of Crimes | Rate per 10,000 Inhabitants |
|----------------------|-------------------------|------------------------------------|
| Previous Year | | |
| 2013 | 12,945 | 27.1 |
| 2014 | 13,260 | 27.5 |
| % Change | 2.4% | 1.1% |
| 10 Year | | |
| 2005 | 17,185 | 40.2 |
| 2014 | 13,260 | 27.5 |
| % Change | -22.8% | -31.8% |
| 20 Year | | |
| 1995 | 12,416 | 33.1 |
| 2014 | 13,260 | 27.5 |
| % Change | 6.8% | -17.1% |
| Overall | | |
| 1991 | 14,279 | 40.0 |
| 2014 | 13,260 | 27.5 |
| % Change | -7.1% | -31.3% |

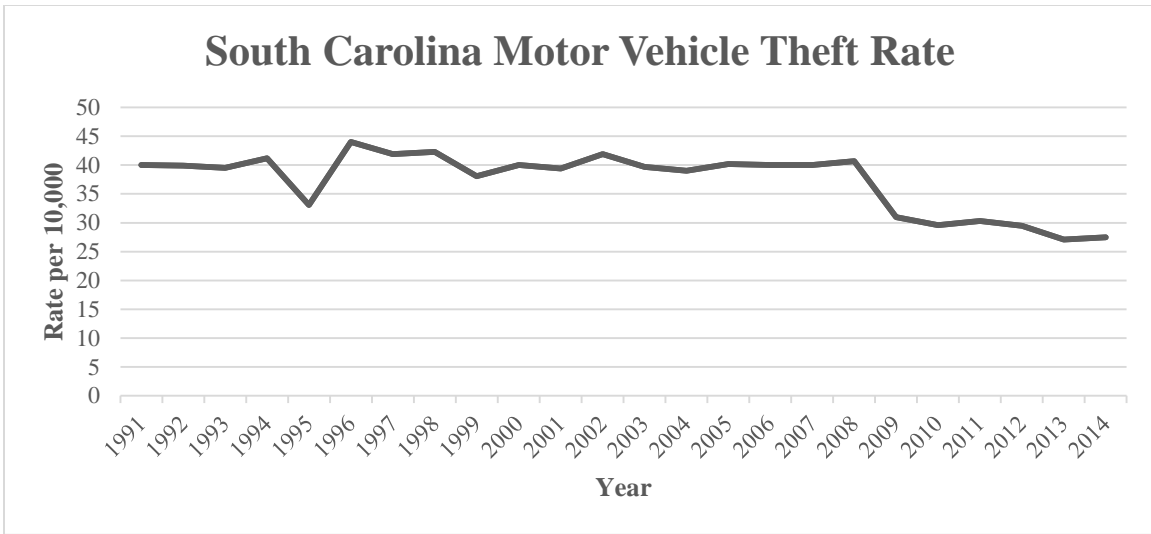

SC MOTOR VEHICLE THEFT RATES

| Year | Motor Vehicle Theft Rate |
|------|--------------------------|
| 1991 | 40.0 |
| 1992 | 39.9 |
| 1993 | 39.5 |
| 1994 | 41.2 |
| 1995 | 33.1 |
| 1996 | 44.0 |
| 1997 | 41.9 |
| 1998 | 42.3 |
| 1999 | 38.1 |
| 2000 | 40.0 |
| 2001 | 39.4 |
| 2002 | 41.9 |
| 2003 | 39.7 |
| 2004 | 39.0 |
| 2005 | 40.2 |
| 2006 | 40.0 |
| 2007 | 40.0 |
| 2008 | 40.7 |
| 2009 | 31.0 |
| 2010 | 29.6 |
| 2011 | 30.3 |
| 2012 | 29.5 |
| 2013 | 27.1 |
| 2014 | 27.5 |

MOTOR VEHICLE THEFT BY COUNTY - 2014

| County | Number | Rate | Clearance |
|---------------------|---------------|-------------|------------------|
| Abbeville County | 32 | 12.8 | 25.0% |
| Aiken County | 509 | 30.9 | 17.9% |
| Allendale County | 4 | 4.1 | 0.0% |
| Anderson County | 992 | 51.4 | 14.0% |
| Bamberg County | 29 | 19.1 | 13.8% |
| Barnwell County | 38 | 17.3 | 26.3% |
| Beaufort County | 221 | 12.6 | 13.1% |
| Berkeley County | 433 | 21.8 | 10.6% |
| Calhoun County | 25 | 16.8 | 16.0% |
| Charleston County | 969 | 25.5 | 13.1% |
| Cherokee County | 140 | 25.0 | 20.7% |
| Chester County | 50 | 15.5 | 28.0% |
| Chesterfield County | 90 | 19.5 | 20.0% |
| Clarendon County | 157 | 46.1 | 3.2% |
| Colleton County | 103 | 27.3 | 15.5% |
| Darlington County | 96 | 14.2 | 12.5% |
| Dillon County | 71 | 22.7 | 2.8% |
| Dorchester County | 405 | 27.3 | 2.0% |
| Edgefield County | 30 | 11.3 | 10.0% |
| Fairfield County | 47 | 20.5 | 40.4% |
| Florence County | 363 | 26.1 | 14.3% |
| Georgetown County | 133 | 21.9 | 19.5% |
| Greenville County | 1,461 | 30.3 | 25.5% |
| Greenwood County | 109 | 15.7 | 25.7% |
| Hampton County | 33 | 16.2 | 21.2% |
| Horry County | 1,474 | 49.4 | 11.5% |
| Jasper County | 71 | 26.3 | 4.2% |
| Kershaw County | 29 | 4.6 | 20.7% |
| Lancaster County | 106 | 12.8 | 43.4% |
| Laurens County | 206 | 31.0 | 63.1% |
| Lee County | 52 | 28.3 | 5.8% |
| Lexington County | 609 | 21.9 | 13.6% |
| McCormick County | 7 | 7.1 | 0.0% |
| Marion County | 78 | 24.4 | 6.4% |
| Marlboro County | 62 | 22.2 | 4.8% |
| Newberry County | 31 | 8.2 | 54.8% |
| Oconee County | 97 | 12.9 | 18.6% |
| Orangeburg County | 500 | 55.6 | 3.4% |
| Pickens County | 372 | 30.8 | 30.1% |
| Richland County | 1,756 | 43.7 | 4.6% |
| Saluda County | 21 | 10.5 | 38.1% |
| Spartanburg County | 643 | 21.9 | 17.1% |
| Sumter County | 270 | 25.0 | 14.1% |
| Union County | 27 | 9.7 | 51.9% |
| Williamsburg County | 69 | 21.1 | 4.3% |
| York County | 240 | 9.8 | 26.7% |

South Carolina's larceny rate decreased 3.5% from 2013 to 2014. From 1991 to 2014 the larceny rate decreased 28.2%.

LARCENY: Larceny is the unlawful taking of property from the possession of another. It includes shoplifting, pocket-picking, purse snatching, thefts from motor vehicles, thefts of motor vehicle parts and accessories, and other thefts without force, violence, or fraud. It does not include embezzlement, con games, forgery, bad checks, or motor vehicle theft.

LARCENY

| Trend | Number of Crimes | Rate per 10,000 Inhabitants |
|----------------------|-------------------------|------------------------------------|
| Previous Year | | |
| 2013 | 122,178 | 256.2 |
| 2014 | 119,463 | 247.4 |
| % Change | -2.2% | -3.5% |
| 10 Year | | |
| 2005 | 130,637 | 305.9 |
| 2014 | 119,463 | 247.4 |
| % Change | -8.6% | -19.1% |
| 20 Year | | |
| 1995 | 106,775 | 284.8 |
| 2014 | 119,463 | 247.4 |
| % Change | 11.9% | -13.2% |
| Overall | | |
| 1991 | 123,000 | 344.5 |
| 2014 | 119,463 | 247.4 |
| % Change | -2.9% | -28.2% |

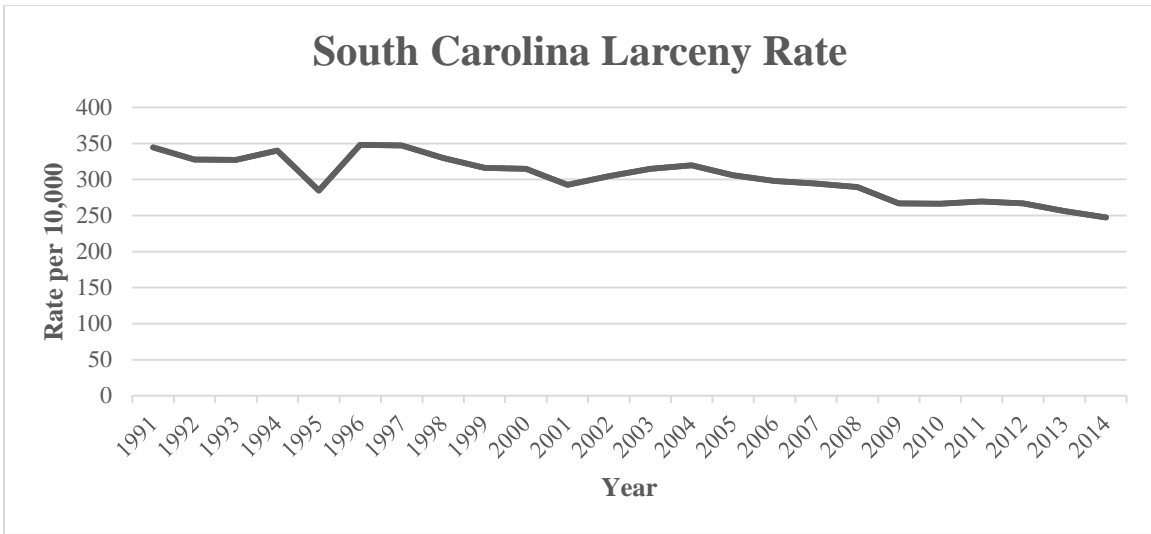

SC LARCENY RATES

| Year | Larceny Rate |
|------|--------------|
| 1991 | 344.5 |
| 1992 | 327.5 |
| 1993 | 327.2 |
| 1994 | 340.3 |
| 1995 | 284.8 |
| 1996 | 348.1 |
| 1997 | 347.3 |
| 1998 | 330.1 |
| 1999 | 316.2 |
| 2000 | 315.0 |
| 2001 | 292.5 |
| 2002 | 304.7 |
| 2003 | 315.0 |
| 2004 | 319.9 |
| 2005 | 305.9 |
| 2006 | 298.1 |
| 2007 | 294.4 |
| 2008 | 289.4 |
| 2009 | 267.1 |
| 2010 | 266.5 |
| 2011 | 269.4 |
| 2012 | 266.8 |
| 2013 | 256.2 |
| 2014 | 247.4 |

LARCENY BY COUNTY - 2014

| County | Number | Rate | Clearance |
|---------------------|---------------|-------------|------------------|
| Abbeville County | 363 | 145.6 | 21.8% |
| Aiken County | 4,129 | 250.9 | 24.0% |
| Allendale County | 79 | 81.5 | 12.7% |
| Anderson County | 6,358 | 329.7 | 19.1% |
| Bamberg County | 298 | 196.2 | 22.1% |
| Barnwell County | 589 | 268.5 | 27.7% |
| Beaufort County | 3,315 | 189.3 | 18.7% |
| Berkeley County | 3,203 | 161.6 | 21.9% |
| Calhoun County | 216 | 145.3 | 20.8% |
| Charleston County | 9,732 | 255.9 | 27.1% |
| Cherokee County | 1,209 | 215.7 | 19.7% |
| Chester County | 689 | 213.0 | 14.5% |
| Chesterfield County | 1,068 | 231.6 | 19.1% |
| Clarendon County | 792 | 232.6 | 18.8% |
| Colleton County | 1,134 | 300.2 | 20.2% |
| Darlington County | 1,926 | 284.2 | 31.2% |
| Dillon County | 1,196 | 382.4 | 21.1% |
| Dorchester County | 2,776 | 187.0 | 7.7% |
| Edgefield County | 277 | 104.7 | 12.6% |
| Fairfield County | 542 | 236.8 | 30.8% |
| Florence County | 4,157 | 299.1 | 25.4% |
| Georgetown County | 1,420 | 233.8 | 26.7% |
| Greenville County | 12,008 | 248.8 | 27.6% |
| Greenwood County | 2,516 | 361.8 | 28.5% |
| Hampton County | 307 | 150.3 | 11.4% |
| Horry County | 11,578 | 388.2 | 25.5% |
| Jasper County | 717 | 265.4 | 11.3% |
| Kershaw County | 1,086 | 172.0 | 20.4% |
| Lancaster County | 1,930 | 232.2 | 39.7% |
| Laurens County | 1,595 | 239.9 | 32.3% |
| Lee County | 407 | 221.4 | 6.1% |
| Lexington County | 5,751 | 207.3 | 18.9% |
| McCormick County | 90 | 91.3 | 6.7% |
| Marion County | 1,221 | 382.3 | 20.1% |
| Marlboro County | 742 | 266.1 | 15.5% |
| Newberry County | 775 | 205.0 | 60.8% |
| Oconee County | 1,453 | 193.1 | 34.8% |
| Orangeburg County | 2,299 | 255.7 | 8.9% |
| Pickens County | 3,170 | 262.8 | 29.1% |
| Richland County | 12,099 | 301.3 | 18.4% |
| Saluda County | 164 | 81.9 | 16.5% |
| Spartanburg County | 6,065 | 206.6 | 23.4% |
| Sumter County | 2,488 | 230.5 | 26.8% |
| Union County | 658 | 235.4 | 30.2% |
| Williamsburg County | 655 | 199.9 | 13.7% |
| York County | 4,221 | 172.2 | 29.1% |

South Carolina's arson rate decreased 11.5% from 2013 to 2014. From 1991 to 2014 the arson rate decreased 62.9%.

ARSON: Arson is the unlawful and intentional damage or attempt to damage any real or personal property by fire or incendiary device.

ARSON

| Trend | Number of Crimes | Rate per 10,000 Inhabitants |
|----------------------|-------------------------|------------------------------------|
| Previous Year | | |
| 2013 | 772 | 1.6 |
| 2014 | 692 | 1.4 |
| % Change | -10.4% | -11.5% |
| 10 Year | | |
| 2005 | 1,171 | 2.7 |
| 2014 | 692 | 1.4 |
| % Change | -40.9% | -47.7% |
| 20 Year | | |
| 1995 | 819 | 2.2 |
| 2014 | 692 | 1.4 |
| % Change | -15.5% | -34.4% |
| Overall | | |
| 1991 | 1,379 | 3.9 |
| 2014 | 692 | 1.4 |
| % Change | -49.8% | -62.9% |

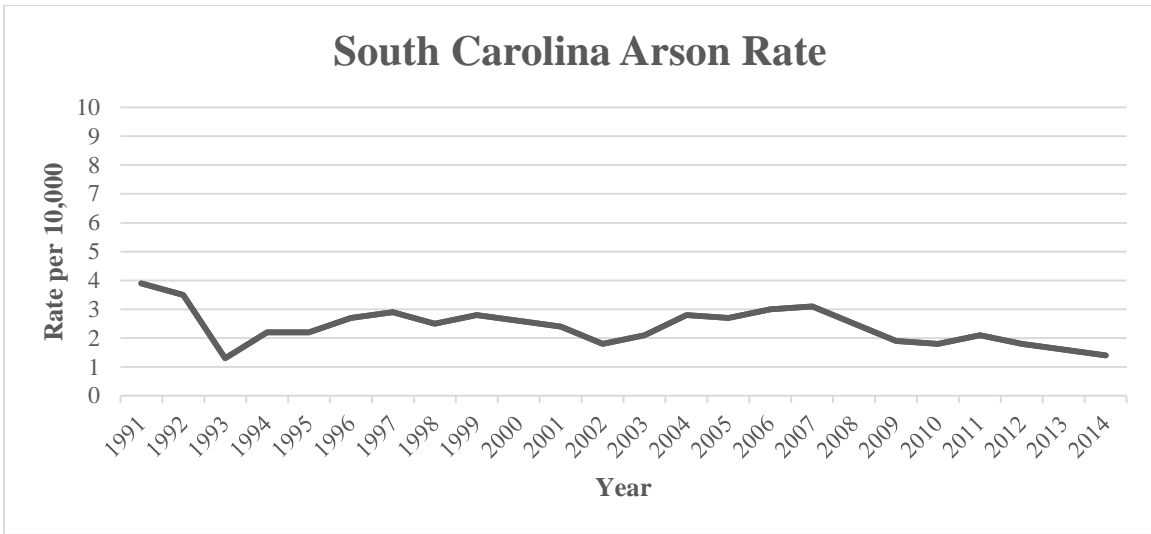

SC ARSON RATES

| Year | Arson Rate |
|------|------------|
| 1991 | 3.9 |
| 1992 | 3.5 |
| 1993 | 1.3 |
| 1994 | 2.2 |
| 1995 | 2.2 |
| 1996 | 2.7 |
| 1997 | 2.9 |
| 1998 | 2.5 |
| 1999 | 2.8 |
| 2000 | 2.6 |
| 2001 | 2.4 |
| 2002 | 1.8 |
| 2003 | 2.1 |
| 2004 | 2.8 |
| 2005 | 2.7 |
| 2006 | 3.0 |
| 2007 | 3.1 |
| 2008 | 2.5 |
| 2009 | 1.9 |
| 2010 | 1.8 |
| 2011 | 2.1 |
| 2012 | 1.8 |
| 2013 | 1.6 |
| 2014 | 1.4 |

ARSON BY COUNTY - 2014

| County | Number | Rate | Clearance |
|---------------------|---------------|-------------|------------------|
| Abbeville County | 4 | 1.6 | 25.0% |
| Aiken County | 10 | 0.6 | 50.0% |
| Allendale County | 4 | 4.1 | 25.0% |
| Anderson County | 35 | 1.8 | 14.3% |
| Bamberg County | 2 | 1.3 | 0.0% |
| Barnwell County | 1 | 0.5 | 100.0% |
| Beaufort County | 14 | 0.8 | 28.6% |
| Berkeley County | 15 | 0.8 | 46.7% |
| Calhoun County | 1 | 0.7 | 100.0% |
| Charleston County | 25 | 0.7 | 20.0% |
| Cherokee County | 10 | 1.8 | 30.0% |
| Chester County | 3 | 0.9 | 33.3% |
| Chesterfield County | 6 | 1.3 | 16.7% |
| Clarendon County | 10 | 2.9 | 10.0% |
| Colleton County | 12 | 3.2 | 0.0% |
| Darlington County | 15 | 2.2 | 20.0% |
| Dillon County | 13 | 4.2 | 15.4% |
| Dorchester County | 4 | 0.3 | 0.0% |
| Edgefield County | 0 | 0.0 | NA |
| Fairfield County | 7 | 3.1 | 28.6% |
| Florence County | 29 | 2.1 | 17.2% |
| Georgetown County | 5 | 0.8 | 0.0% |
| Greenville County | 98 | 2.0 | 29.6% |
| Greenwood County | 11 | 1.6 | 18.2% |
| Hampton County | 8 | 3.9 | 50.0% |
| Horry County | 48 | 1.6 | 29.2% |
| Jasper County | 4 | 1.5 | 25.0% |
| Kershaw County | 7 | 1.1 | 0.0% |
| Lancaster County | 13 | 1.6 | 53.8% |
| Laurens County | 9 | 1.4 | 66.7% |
| Lee County | 7 | 3.8 | 0.0% |
| Lexington County | 14 | 0.5 | 42.9% |
| McCormick County | 0 | 0.0 | NA |
| Marion County | 5 | 1.6 | 0.0% |
| Marlboro County | 9 | 3.2 | 22.2% |
| Newberry County | 4 | 1.1 | 100.0% |
| Oconee County | 8 | 1.1 | 25.0% |
| Orangeburg County | 17 | 1.9 | 5.9% |
| Pickens County | 15 | 1.2 | 26.7% |
| Richland County | 46 | 1.1 | 21.7% |
| Saluda County | 3 | 1.5 | 100.0% |
| Spartanburg County | 71 | 2.4 | 15.5% |
| Sumter County | 20 | 1.9 | 35.0% |
| Union County | 6 | 2.1 | 83.3% |
| Williamsburg County | 11 | 3.4 | 9.1% |
| York County | 33 | 1.3 | 24.2% |

ARRESTS

Arrest counts provide a measure of law enforcement's response to crime. Arrest rates also provide estimates of criminal offenses such as liquor law violations or driving under the influence for which there are no victims who are likely to report the behavior. Arrest practices, policies, and enforcement emphases vary from place to place and even within a community over time. The arrest practices for certain unlawful conduct such as drunkenness, disorderly conduct, vagrancy, and related violations may differ among agencies. But the practices for robbery, burglary, and other serious crime arrests are more likely to be uniform and consistent throughout all jurisdictions. Uniform Crime Reporting procedures require that an arrest be counted on each separate occasion a person is taken into custody, notified, or cited. Annual arrest figures do not measure the number of individuals arrested, since one person may be arrested several times during the year for the same or different offenses. In this report, arrests are presented either as the actual number of arrests or as arrest rates per 10,000 unit of population. Arrest rates are calculated using the following formula:

$$\textit{Arrest Rate} = \frac{\textit{Number of Arrests}}{\textit{Population}} \times 10,000$$

State and county population estimates used to calculate arrest rates were acquired from the Missouri Census Data Center (<http://mcdc.missouri.edu>). Arrest data for 2001 are not available and are not included in any of the data tables or charts that follow.

SOUTH CAROLINA CRIME INDEX ARREST COUNTS

| Year | Murder | Sexual Battery | Robbery | Agg. Assault | B&E | MV Theft | Larceny | Arson |
|-------------|---------------|---------------------------|----------------|-------------------------|----------------|---------------------|----------------|--------------|
| 1991 | 463 | 1,037 | 1,762 | 6,771 | 7,334 | 1,777 | 22,977 | 293 |
| 1992 | 467 | 1,117 | 1,738 | 7,509 | 7,193 | 1,856 | 22,148 | 303 |
| 1993 | 476 | 1,043 | 1,950 | 8,097 | 6,718 | 1,550 | 21,644 | 337 |
| 1994 | 452 | 1,056 | 1,989 | 9,081 | 6,703 | 1,494 | 23,102 | 309 |
| 1995 | 333 | 802 | 1,652 | 8,022 | 5,490 | 1,103 | 19,434 | 281 |
| 1996 | 357 | 886 | 1,880 | 9,819 | 6,464 | 1,320 | 24,167 | 297 |
| 1997 | 358 | 965 | 2,250 | 10,588 | 6,722 | 1,164 | 23,368 | 327 |
| 1998 | 335 | 922 | 1,847 | 9,880 | 5,892 | 1,064 | 21,879 | 276 |
| 1999 | 306 | 893 | 1,817 | 9,620 | 5,383 | 1,038 | 20,654 | 323 |
| 2000 | 310 | 838 | 1,873 | 9,138 | 5,056 | 971 | 19,403 | 287 |
| 2001 | N/A | N/A | N/A | N/A | N/A | N/A | N/A | N/A |
| 2002 | 290 | 955 | 1,686 | 9,599 | 5,112 | 1,100 | 19,143 | 253 |
| 2003 | 309 | 755 | 1,718 | 9,346 | 5,374 | 1,267 | 20,280 | 262 |
| 2004 | 283 | 810 | 1,777 | 9,466 | 5,600 | 1,346 | 21,636 | 256 |
| 2005 | 305 | 858 | 1,913 | 9,673 | 6,115 | 1,474 | 21,395 | 260 |
| 2006 | 349 | 706 | 2,042 | 9,388 | 5,966 | 1,420 | 18,878 | 261 |
| 2007 | 350 | 684 | 2,057 | 9,310 | 6,200 | 1,331 | 21,039 | 241 |
| 2008 | 296 | 603 | 2,154 | 9,222 | 6,130 | 1,379 | 24,820 | 238 |
| 2009 | 303 | 596 | 2,169 | 8,782 | 6,102 | 1,177 | 24,773 | 205 |
| 2010 | 293 | 575 | 1,929 | 7,892 | 5,900 | 1,124 | 23,726 | 193 |
| 2011 | 344 | 606 | 1,758 | 7,076 | 5,970 | 1,079 | 25,170 | 200 |
| 2012 | 298 | 563 | 1,684 | 6,556 | 5,819 | 989 | 26,630 | 207 |
| 2013 | 320 | 524 | 1,538 | 6,088 | 5,203 | 864 | 27,508 | 187 |
| 2014 | 280 | 565 | 1,629 | 6,341 | 5,143 | 1,084 | 27,896 | 183 |

SOUTH CAROLINA CRIME INDEX ARREST RATES

| Year | Murder | Sexual Battery | Robbery | Agg. Assault | B&E | MV Theft | Larceny | Arson |
|-------------|---------------|---------------------------|----------------|-------------------------|----------------|---------------------|----------------|--------------|
| 1991 | 1.3 | 2.9 | 4.9 | 19.0 | 20.5 | 5.0 | 64.4 | 0.8 |
| 1992 | 1.3 | 3.1 | 4.8 | 20.7 | 19.9 | 5.1 | 61.2 | 0.8 |
| 1993 | 1.3 | 2.8 | 5.3 | 22.1 | 18.3 | 4.2 | 59.1 | 0.9 |
| 1994 | 1.2 | 2.8 | 5.4 | 24.5 | 18.1 | 4.0 | 62.3 | 0.8 |
| 1995 | 0.9 | 2.1 | 4.4 | 21.4 | 14.6 | 2.9 | 51.8 | 0.7 |
| 1996 | 0.9 | 2.3 | 5.0 | 25.9 | 17.0 | 3.5 | 63.7 | 0.8 |
| 1997 | 0.9 | 2.5 | 5.8 | 27.4 | 17.4 | 3.0 | 60.5 | 0.8 |
| 1998 | 0.9 | 2.4 | 4.7 | 25.2 | 15.0 | 2.7 | 55.8 | 0.7 |
| 1999 | 0.8 | 2.2 | 4.6 | 24.2 | 13.5 | 2.6 | 52.0 | 0.8 |
| 2000 | 0.8 | 2.1 | 4.7 | 22.7 | 12.6 | 2.4 | 48.2 | 0.7 |
| 2001 | N/A | N/A | N/A | N/A | N/A | N/A | N/A | N/A |
| 2002 | 0.7 | 2.3 | 4.1 | 23.4 | 12.4 | 2.7 | 46.6 | 0.6 |
| 2003 | 0.7 | 1.8 | 4.1 | 22.5 | 12.9 | 3.1 | 48.9 | 0.6 |
| 2004 | 0.7 | 1.9 | 4.2 | 22.5 | 13.3 | 3.2 | 51.4 | 0.6 |
| 2005 | 0.7 | 2.0 | 4.5 | 22.7 | 14.3 | 3.5 | 50.1 | 0.6 |
| 2006 | 0.8 | 1.6 | 4.7 | 21.5 | 13.7 | 3.3 | 43.3 | 0.6 |
| 2007 | 0.8 | 1.5 | 4.6 | 20.9 | 14.0 | 3.0 | 47.3 | 0.5 |
| 2008 | 0.7 | 1.3 | 4.8 | 20.4 | 13.5 | 3.0 | 54.8 | 0.5 |
| 2009 | 0.7 | 1.3 | 4.7 | 19.1 | 13.3 | 2.6 | 54.0 | 0.4 |
| 2010 | 0.6 | 1.2 | 4.2 | 17.0 | 12.7 | 2.4 | 51.2 | 0.4 |
| 2011 | 0.7 | 1.3 | 3.8 | 15.1 | 12.8 | 2.3 | 53.9 | 0.4 |
| 2012 | 0.6 | 1.2 | 3.6 | 13.9 | 12.3 | 2.1 | 56.4 | 0.4 |
| 2013 | 0.7 | 1.1 | 3.2 | 12.8 | 10.9 | 1.8 | 57.7 | 0.4 |
| 2014 | 0.6 | 1.2 | 3.4 | 13.1 | 10.6 | 2.2 | 57.8 | 0.4 |

SOUTH CAROLINA SELECTED OFFENSE ARREST COUNTS

| Year | Drug Laws | Weapon Laws | Simple Assault | DUI | Liquor Laws | Drunk |
|-------------|------------------|--------------------|-----------------------|------------|--------------------|--------------|
| 1991 | 14,926 | 4,388 | 15,154 | 24,085 | 18,800 | 22,218 |
| 1992 | 15,618 | 4,413 | 14,713 | 21,046 | 17,613 | 18,759 |
| 1993 | 18,017 | 5,557 | 18,759 | 20,177 | 16,559 | 17,294 |
| 1994 | 21,721 | 5,910 | 21,884 | 19,135 | 19,213 | 16,283 |
| 1995 | 20,353 | 4,047 | 19,718 | 16,058 | 17,340 | 13,085 |
| 1996 | 23,686 | 4,543 | 26,002 | 17,182 | 16,499 | 12,371 |
| 1997 | 25,802 | 4,675 | 27,604 | 16,202 | 18,600 | 12,283 |
| 1998 | 27,609 | 4,761 | 27,788 | 15,347 | 19,042 | 12,386 |
| 1999 | 29,046 | 4,409 | 27,128 | 15,668 | 22,940 | 11,396 |
| 2000 | 29,393 | 4,030 | 26,188 | 15,349 | 22,924 | 10,760 |
| 2001 | N/A | N/A | N/A | N/A | N/A | N/A |
| 2002 | 29,329 | 3,913 | 22,811 | 14,393 | 16,948 | 11,335 |
| 2003 | 32,717 | 4,241 | 25,804 | 11,336 | 16,524 | 11,343 |
| 2004 | 33,362 | 4,413 | 23,646 | 10,066 | 16,133 | 13,091 |
| 2005 | 37,098 | 5,182 | 24,102 | 10,386 | 15,271 | 13,292 |
| 2006 | 38,556 | 5,495 | 23,201 | 9,506 | 14,300 | 12,912 |
| 2007 | 38,548 | 5,393 | 22,977 | 12,614 | 15,605 | 14,206 |
| 2008 | 35,333 | 5,075 | 22,552 | 15,629 | 16,970 | 15,272 |
| 2009 | 35,837 | 4,649 | 22,536 | 18,361 | 14,310 | 14,559 |
| 2010 | 35,921 | 4,353 | 22,250 | 20,470 | 13,234 | 14,091 |
| 2011 | 33,339 | 3,880 | 21,725 | 19,834 | 12,058 | 12,009 |
| 2012 | 34,408 | 3,861 | 20,069 | 19,932 | 11,655 | 11,774 |
| 2013 | 34,308 | 3,912 | 19,720 | 19,903 | 10,575 | 10,877 |
| 2014 | 36,557 | 3,959 | 20,688 | 17,917 | 10,475 | 11,057 |

SOUTH CAROLINA SELECTED OFFENSE ARREST RATES

| Year | Drug Laws | Weapon Laws | Simple Assault | DUI | Liquor Laws | Drunk |
|-------------|------------------|--------------------|-----------------------|------------|--------------------|--------------|
| 1991 | 41.8 | 12.3 | 42.4 | 67.5 | 52.7 | 62.2 |
| 1992 | 43.1 | 12.2 | 40.6 | 58.1 | 48.6 | 51.8 |
| 1993 | 49.2 | 15.2 | 51.2 | 55.1 | 45.2 | 47.2 |
| 1994 | 58.6 | 15.9 | 59.1 | 51.6 | 51.9 | 43.9 |
| 1995 | 54.3 | 10.8 | 52.6 | 42.8 | 46.3 | 34.9 |
| 1996 | 62.4 | 12.0 | 68.5 | 45.3 | 43.5 | 32.6 |
| 1997 | 66.8 | 12.1 | 71.5 | 42.0 | 48.2 | 31.8 |
| 1998 | 70.4 | 12.1 | 70.9 | 39.2 | 48.6 | 31.6 |
| 1999 | 73.1 | 11.1 | 68.3 | 39.4 | 57.7 | 28.7 |
| 2000 | 73.0 | 10.0 | 65.1 | 38.1 | 57.0 | 26.7 |
| 2001 | N/A | N/A | N/A | N/A | N/A | N/A |
| 2002 | 71.4 | 9.5 | 55.5 | 35.0 | 41.3 | 27.6 |
| 2003 | 78.8 | 10.2 | 62.2 | 27.3 | 39.8 | 27.3 |
| 2004 | 79.2 | 10.5 | 56.2 | 23.9 | 38.3 | 31.1 |
| 2005 | 86.9 | 12.1 | 56.4 | 24.3 | 35.8 | 31.1 |
| 2006 | 88.5 | 12.6 | 53.2 | 21.8 | 32.8 | 29.6 |
| 2007 | 86.7 | 12.1 | 51.7 | 28.4 | 35.1 | 32.0 |
| 2008 | 78.0 | 11.2 | 49.8 | 34.5 | 37.5 | 33.7 |
| 2009 | 78.1 | 10.1 | 49.1 | 40.0 | 31.2 | 31.7 |
| 2010 | 77.5 | 9.4 | 48.0 | 44.2 | 28.5 | 30.4 |
| 2011 | 71.3 | 8.3 | 46.5 | 42.4 | 25.8 | 25.7 |
| 2012 | 72.9 | 8.2 | 42.5 | 42.2 | 24.7 | 24.9 |
| 2013 | 71.9 | 8.2 | 41.4 | 41.7 | 22.2 | 22.8 |
| 2014 | 75.7 | 8.2 | 42.8 | 37.1 | 21.7 | 22.9 |

South Carolina's violent crime arrest rate increased 2.5% from 2013 to 2014. From 1991 to 2014 the violent crime arrest rate decreased 34.6%.

VIOLENT CRIME: Violent crime consists of murder, sexual battery, robbery, and aggravated assault and involves the element of personal confrontation between the victim and offender.

VIOLENT CRIME ARRESTS

| Trend | Number of Arrests | Rate per 10,000 Inhabitants |
|----------------------|--------------------------|------------------------------------|
| Previous Year | | |
| 2013 | 8,262 | 17.3 |
| 2014 | 8,575 | 17.8 |
| % Change | 3.8% | 2.5% |
| 10 Year | | |
| 2005 | 12,439 | 29.1 |
| 2014 | 8,575 | 17.8 |
| % Change | -31.1% | -39.0% |
| 20 Year | | |
| 1995 | 10,481 | 28.0 |
| 2014 | 8,575 | 17.8 |
| % Change | -18.2% | -36.5% |
| Overall | | |
| 1991 | 9,690 | 27.1 |
| 2014 | 8,575 | 17.8 |
| % Change | -11.5% | -34.6% |

South Carolina's property crime arrest rate increased 0.5% from 2013 to 2014. From 1991 to 2014, the property crime arrest rate decreased 16.2%.

PROPERTY CRIME: Property crimes include the offenses of breaking and entering, motor vehicle theft, larceny, and arson.

PROPERTY CRIME ARRESTS

| Trend | Number of Arrests | Rate per 10,000 Inhabitants |
|----------------------|--------------------------|------------------------------------|
| Previous Year | | |
| 2013 | 32,837 | 68.9 |
| 2014 | 33,419 | 69.2 |
| % Change | 1.8% | 0.5% |
| 10 Year | | |
| 2005 | 27,893 | 65.3 |
| 2014 | 33,419 | 69.2 |
| % Change | 19.8% | 5.9% |
| 20 Year | | |
| 1995 | 24,093 | 64.3 |
| 2014 | 33,419 | 69.2 |
| % Change | 38.7% | 7.7% |
| Overall | | |
| 1991 | 29,487 | 82.6 |
| 2014 | 33,419 | 69.2 |
| % Change | 13.3% | -16.2% |

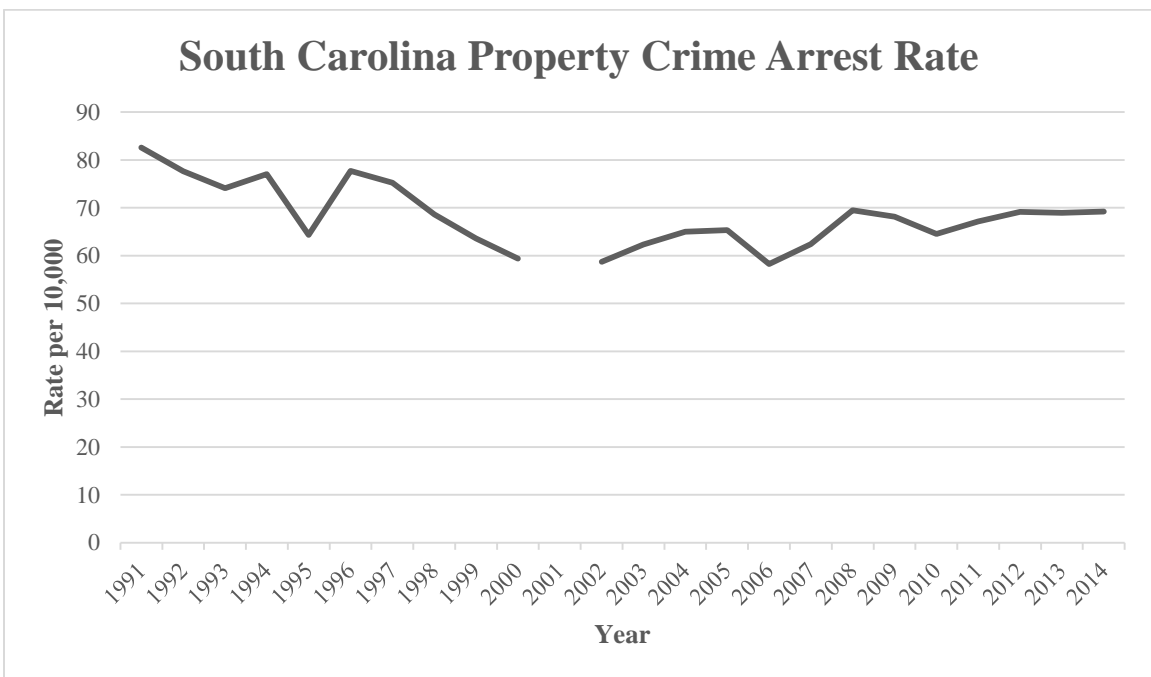
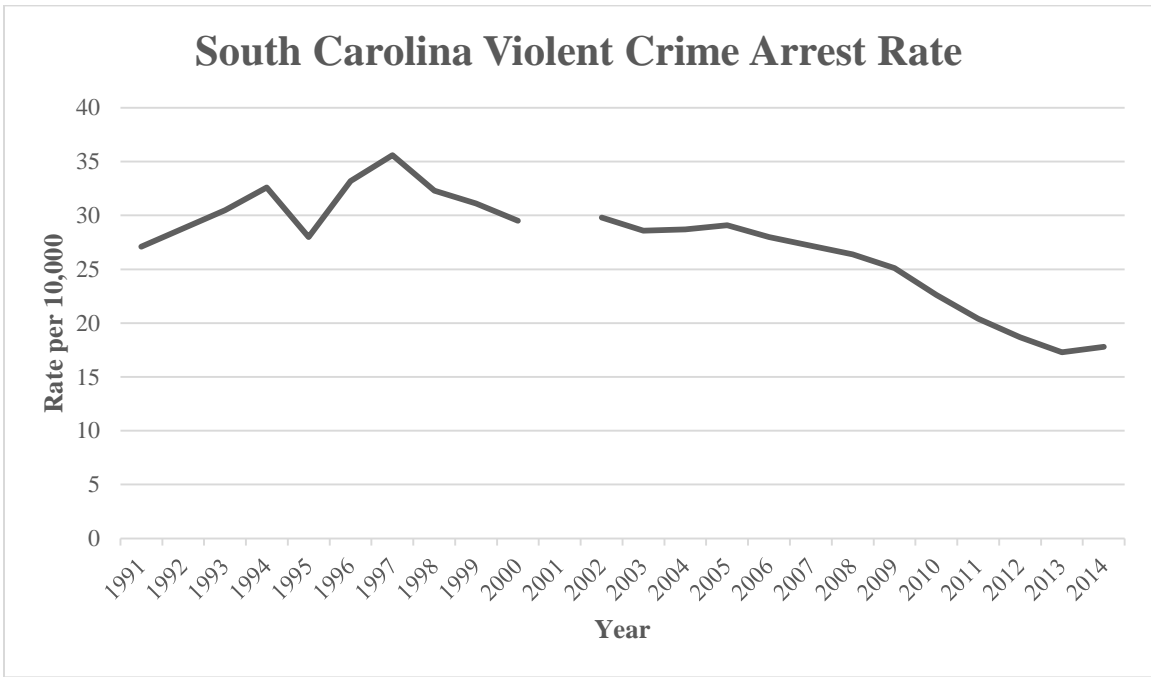

South Carolina's drug law violation arrest rate increased 5.2% from 2013 to 2014. From 1991 to 2014 the arrest rate increased 81.1%.

DRUG LAW VIOLATIONS: Drug law violations include the violation of laws prohibiting the production, distribution, or use of certain controlled substances and the equipment utilized in their preparation or use.

DRUG LAW VIOLATION ARRESTS

| Trend | Number of Arrests | Rate per 10,000 Inhabitants |
|----------------------|--------------------------|------------------------------------|
| Previous Year | | |
| 2013 | 34,308 | 71.9 |
| 2014 | 36,557 | 75.7 |
| % Change | 6.6% | 5.2% |
| 10 Year | | |
| 2005 | 37,098 | 86.9 |
| 2014 | 36,557 | 75.7 |
| % Change | -1.5% | -12.9% |
| 20 Year | | |
| 1995 | 20,353 | 54.3 |
| 2014 | 36,557 | 75.7 |
| % Change | 79.6% | 39.4% |
| Overall | | |
| 1991 | 14,926 | 41.8 |
| 2014 | 36,557 | 75.7 |
| % Change | 144.9% | 81.1% |

South Carolina's weapons law violation arrest rate decreased 0.1% from 2013 to 2014. From 1991 to 2014 the weapons law violation arrest rate decreased 33.3%.

WEAPONS LAW VIOLATIONS: Weapons law violations include violations of law prohibiting the manufacture, sale, purchase, possession, or use of firearms, cutting instruments, explosives, or other deadly weapons.

WEAPONS LAW VIOLATION ARRESTS

| Trend | Number of Arrests | Rate per 10,000 Inhabitants |
|----------------------|--------------------------|------------------------------------|
| Previous Year | | |
| 2013 | 3,912 | 8.2 |
| 2014 | 3,959 | 8.2 |
| % Change | 1.2% | -0.1% |
| 10 Year | | |
| 2005 | 5,182 | 12.1 |
| 2014 | 3,959 | 8.2 |
| % Change | -23.6% | -32.4% |
| 20 Year | | |
| 1995 | 4,047 | 10.8 |
| 2014 | 3,959 | 8.2 |
| % Change | -2.2% | -24.1% |
| Overall | | |
| 1991 | 4,388 | 12.3 |
| 2014 | 3,959 | 8.2 |
| % Change | -9.8% | -33.3% |

South Carolina Drug Law Violation Arrest Rate

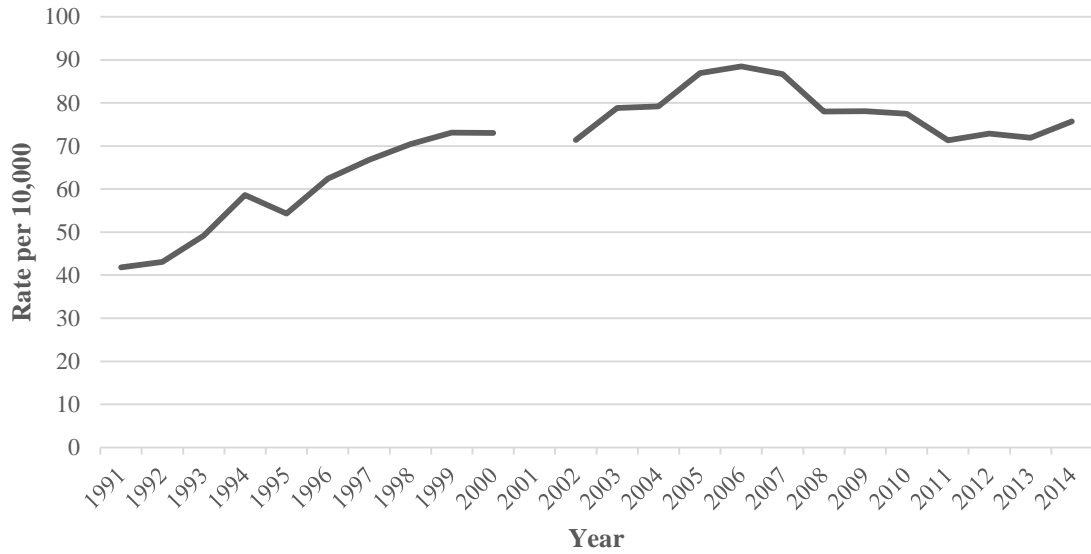

South Carolina Weapons Law Violation Arrest Rate

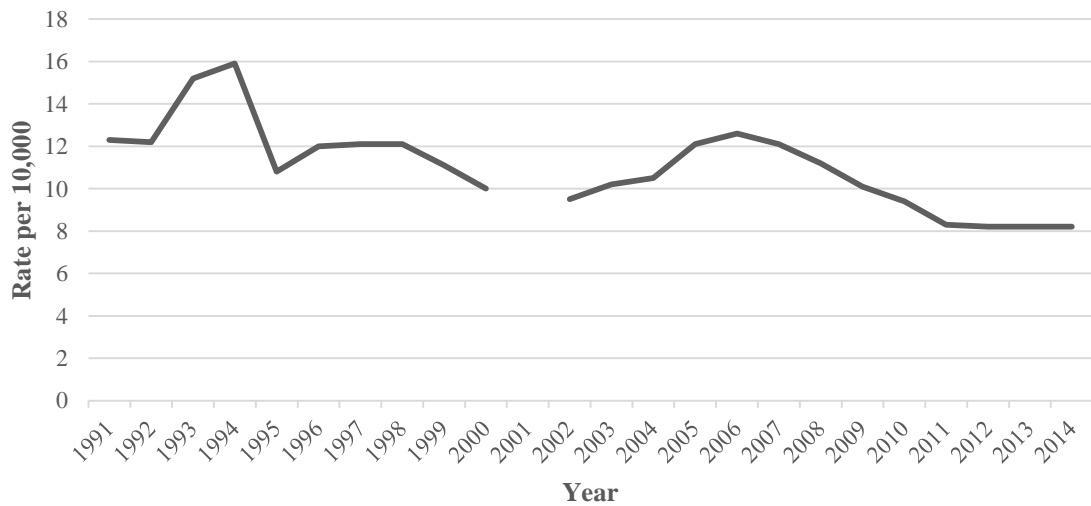

South Carolina's simple assault arrest rate increased 3.6% from 2013 to 2014. From 1991 to 2014 the simple assault arrest rate increased 0.9%.

SIMPLE ASSAULT: Simple assault is an unlawful attack upon a person where the offender does not display a weapon and where the victim does not suffer severe or aggravated bodily injury.

SIMPLE ASSAULT ARRESTS

| Trend | Number of Arrests | Rate per 10,000 Inhabitants |
|----------------------|--------------------------|------------------------------------|
| Previous Year | | |
| 2013 | 19,720 | 41.4 |
| 2014 | 20,688 | 42.8 |
| % Change | 4.9% | 3.6% |
| 10 Year | | |
| 2005 | 24,102 | 56.4 |
| 2014 | 20,688 | 42.8 |
| % Change | -14.2% | -24.1% |
| 20 Year | | |
| 1995 | 19,718 | 52.6 |
| 2014 | 20,688 | 42.8 |
| % Change | 4.9% | -18.6% |
| Overall | | |
| 1991 | 15,154 | 42.4 |
| 2014 | 20,688 | 42.8 |
| % Change | 36.5% | 0.9% |

South Carolina's DUI arrest rate decreased 11.1% from 2013 to 2014. From 1991 to 2014 the DUI arrest rate decreased 45%.

DRIVING UNDER THE INFLUENCE: DUI consists of driving or operating a vehicle while mentally or physically impaired as the result of using alcohol, legal drugs, illegal drugs, or narcotics.

**DRIVING UNDER THE INFLUENCE
ARRESTS**

| Trend | Number of Arrests | Rate per 10,000 Inhabitants |
|----------------------|--------------------------|------------------------------------|
| Previous Year | | |
| 2013 | 19,903 | 41.7 |
| 2014 | 17,917 | 37.1 |
| % Change | -10.0% | -11.1% |
| 10 Year | | |
| 2005 | 10,386 | 24.3 |
| 2014 | 17,917 | 37.1 |
| % Change | 72.5% | 52.5% |
| 20 Year | | |
| 1995 | 16,058 | 42.8 |
| 2014 | 17,917 | 37.1 |
| % Change | 11.6% | -13.4% |
| Overall | | |
| 1991 | 24,085 | 67.5 |
| 2014 | 17,917 | 37.1 |
| % Change | -25.6% | -45.0% |

South Carolina Simple Assault Arrest Rate

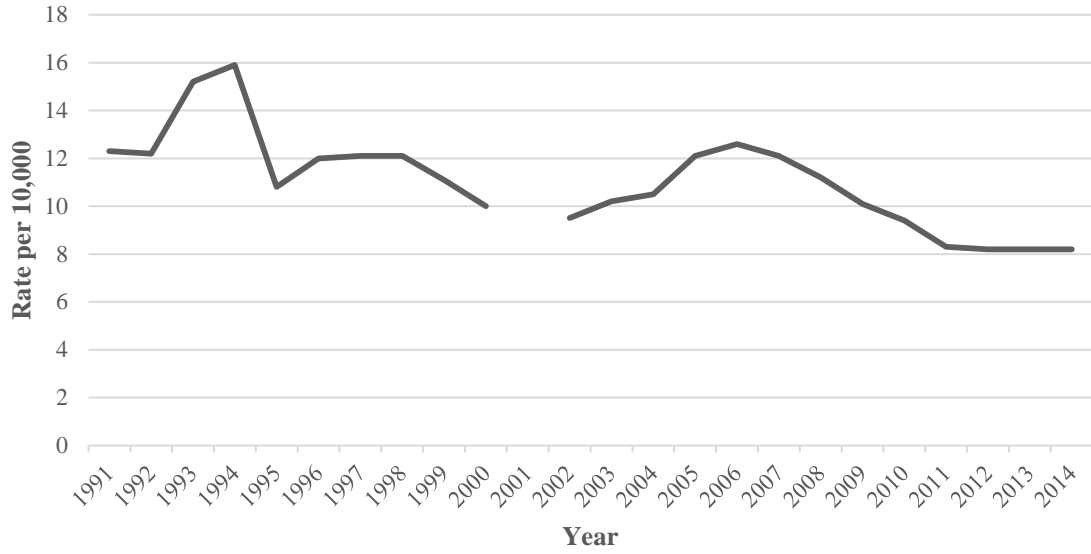

South Carolina DUI Arrest Rate

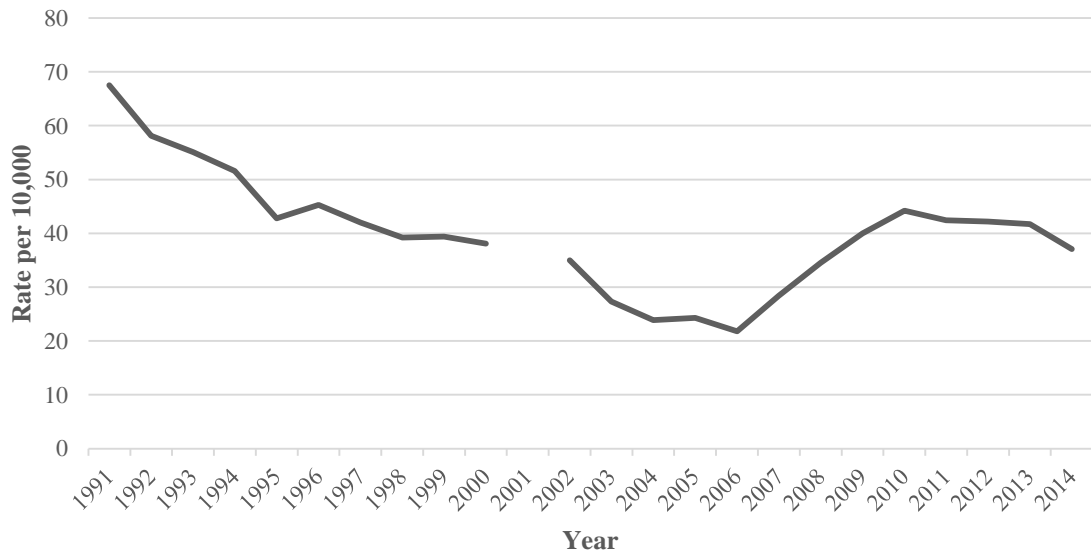

South Carolina's liquor law violation arrest rate decreased 2.2% from 2013 to 2014. From 1991 to 2014 the liquor law violation arrest rate decreased 58.8%.

LIQUOR LAW VIOLATIONS: Liquor law violations include the violation of laws pertaining to the manufacture, sale, or distribution of alcoholic beverages.

LIQUOR LAW VIOLATION ARRESTS

| Trend | Number of Arrests | Rate per 10,000 Inhabitants |
|----------------------|--------------------------|------------------------------------|
| Previous Year | | |
| 2013 | 10,575 | 22.2 |
| 2014 | 10,475 | 21.7 |
| % Change | -0.9% | -2.2% |
| 10 Year | | |
| 2005 | 15,271 | 35.8 |
| 2014 | 10,475 | 21.7 |
| % Change | -31.4% | -39.3% |
| 20 Year | | |
| 1995 | 17,340 | 46.3 |
| 2014 | 10,475 | 21.7 |
| % Change | -39.6% | -53.1% |
| Overall | | |
| 1991 | 18,800 | 52.7 |
| 2014 | 10,475 | 21.7 |
| % Change | -44.3% | -58.8% |

South Carolina's drunkenness arrest rate increased 0.4% from 2013 to 2014. The drunkenness arrest rate decreased 63.2% since 1991.

DRUNKENNESS: Arrests for drunkenness include the arrests for drunk and disorderly conduct, common drunkard, habitual drunkard, and intoxication.

DRUNKENNESS ARRESTS

| Trend | Number of Arrests | Rate per 10,000 Inhabitants |
|----------------------|--------------------------|------------------------------------|
| Previous Year | | |
| 2013 | 10,877 | 22.8 |
| 2014 | 11,057 | 22.9 |
| % Change | 1.7% | 0.4% |
| 10 Year | | |
| 2005 | 13,292 | 31.1 |
| 2014 | 11,057 | 22.9 |
| % Change | -16.8% | -26.4% |
| 20 Year | | |
| 1995 | 13,085 | 34.9 |
| 2014 | 11,057 | 22.9 |
| % Change | -15.5% | -34.4% |
| Overall | | |
| 1991 | 22,218 | 62.2 |
| 2014 | 11,057 | 22.9 |
| % Change | -50.2% | -63.2% |

South Carolina Liquor Law Violation Arrest Rate

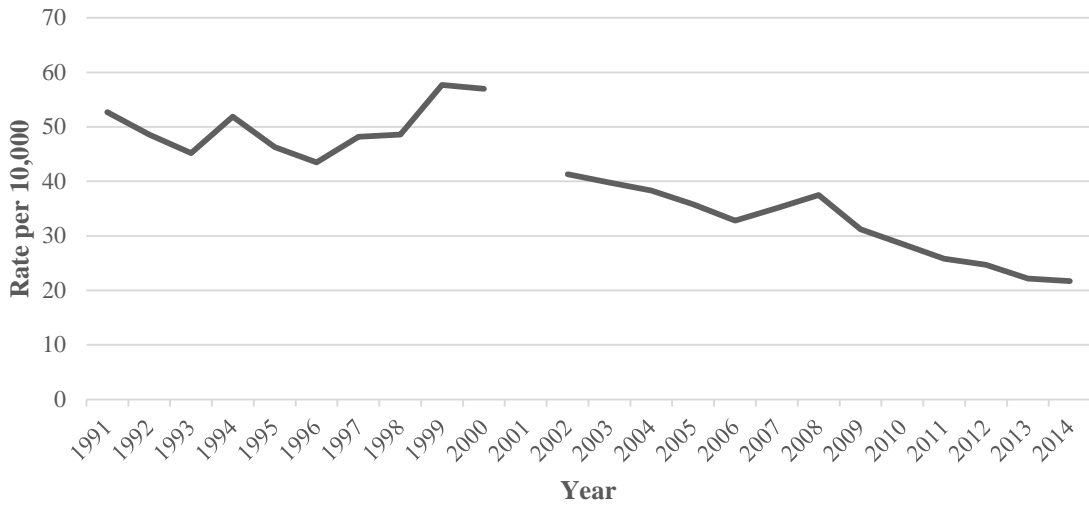

South Carolina Drunkenness Arrest Rate

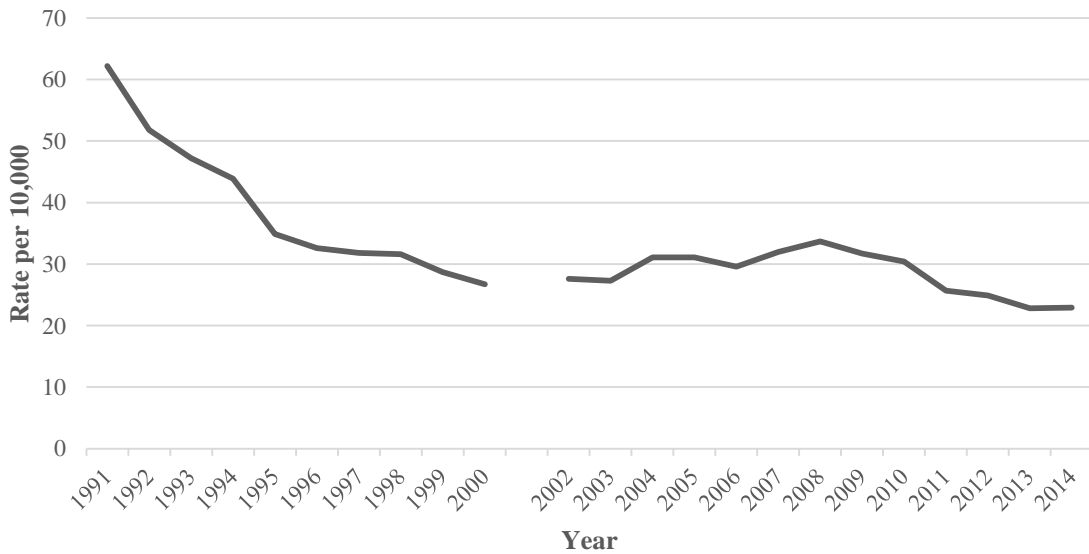

ARRESTS BY COUNTY - 2014

| Arrest Offense | Abbeville | Aiken | Allendale | Anderson |
|--|-----------|-------|-----------|----------|
| Murder and Nonnegligent Manslaughter | 1 | 10 | 0 | 5 |
| Sexual Battery | 2 | 17 | 0 | 21 |
| Robbery | 5 | 36 | 1 | 72 |
| Aggravated Assault | 37 | 119 | 3 | 221 |
| Kidnapping/Abduction | 3 | 18 | 1 | 17 |
| Fondling | 0 | 6 | 0 | 23 |
| Burglary/Breaking & Entering | 24 | 135 | 1 | 299 |
| Motor Vehicle Theft | 3 | 34 | 0 | 116 |
| Larceny/Theft Offenses | 73 | 985 | 11 | 1,115 |
| Arson | 1 | 7 | 1 | 9 |
| Drug/Narcotic Offenses | 98 | 819 | 37 | 1,180 |
| Weapon Law Violations | 22 | 148 | 15 | 125 |
| Sexual Exposure | 0 | 7 | 0 | 10 |
| Sex Offenses, Nonforcible | 1 | 3 | 0 | 3 |
| Simple Assault | 86 | 760 | 5 | 861 |
| Destruction/Damage/Vandalism of Property | 36 | 189 | 4 | 162 |
| Intimidation | 2 | 17 | 1 | 67 |
| Telephone Calls | 4 | 51 | 0 | 34 |
| Extortion/Blackmail | 0 | 0 | 0 | 0 |
| Embezzlement | 1 | 12 | 0 | 12 |
| Counterfeiting/Forgery | 4 | 62 | 0 | 69 |
| Fraud Offenses | 4 | 154 | 0 | 83 |
| Bribery | 0 | 0 | 0 | 0 |
| Stolen Property Offenses | 13 | 112 | 1 | 183 |
| Prostitution Offenses | 0 | 4 | 0 | 7 |
| Gambling Offenses | 0 | 0 | 0 | 5 |
| Pornography/Obscene Material | 0 | 5 | 0 | 3 |
| Negligent Manslaughter | 0 | 0 | 0 | 2 |
| Using Motor Vehicle Without Consent | 0 | 31 | 0 | 23 |
| Driving Under the Influence | 80 | 496 | 23 | 560 |
| Bad Checks | 1 | 111 | 0 | 103 |
| Liquor Law Violations | 32 | 170 | 21 | 238 |
| Drunkenness | 37 | 278 | 10 | 404 |
| Disorderly Conduct | 37 | 317 | 22 | 486 |
| Family Offenses (Nonviolent) | 1 | 18 | 2 | 37 |
| Contributing to the Delinquency of a Minor | 0 | 21 | 0 | 4 |
| Resisting Arrest | 11 | 100 | 5 | 173 |
| All Other Group B Offenses | 285 | 507 | 48 | 862 |
| Curfew/Loitering/Vagrancy Violations | 0 | 0 | 1 | 26 |
| Truancy | 0 | 3 | 0 | 0 |

ARRESTS BY COUNTY - 2014

| Arrest Offense | Bamberg | Barnwell | Beaufort | Berkeley |
|--|----------------|-----------------|-----------------|-----------------|
| Murder and Nonnegligent Manslaughter | 0 | 2 | 5 | 4 |
| Sexual Battery | 0 | 2 | 22 | 8 |
| Robbery | 10 | 19 | 38 | 18 |
| Aggravated Assault | 27 | 55 | 242 | 161 |
| Kidnapping/Abduction | 2 | 12 | 10 | 14 |
| Fondling | 3 | 3 | 10 | 16 |
| Burglary/Breaking & Entering | 20 | 56 | 80 | 170 |
| Motor Vehicle Theft | 0 | 11 | 23 | 45 |
| Larceny/Theft Offenses | 64 | 126 | 548 | 710 |
| Arson | 0 | 1 | 5 | 6 |
| Drug/Narcotic Offenses | 119 | 152 | 1,081 | 1,208 |
| Weapon Law Violations | 25 | 36 | 144 | 110 |
| Sexual Exposure | 0 | 5 | 9 | 7 |
| Sex Offenses, Nonforcible | 1 | 16 | 2 | 1 |
| Simple Assault | 88 | 113 | 608 | 770 |
| Destruction/Damage/Vandalism of Property | 27 | 46 | 122 | 111 |
| Intimidation | 2 | 10 | 61 | 70 |
| Telephone Calls | 7 | 3 | 10 | 15 |
| Extortion/Blackmail | 0 | 0 | 0 | 0 |
| Embezzlement | 3 | 0 | 38 | 26 |
| Counterfeiting/Forgery | 19 | 14 | 71 | 57 |
| Fraud Offenses | 11 | 40 | 118 | 181 |
| Bribery | 0 | 0 | 0 | 0 |
| Stolen Property Offenses | 20 | 23 | 60 | 106 |
| Prostitution Offenses | 0 | 1 | 0 | 3 |
| Gambling Offenses | 0 | 0 | 0 | 1 |
| Pornography/Obscene Material | 0 | 0 | 6 | 5 |
| Negligent Manslaughter | 0 | 0 | 0 | 0 |
| Using Motor Vehicle Without Consent | 0 | 5 | 8 | 10 |
| Driving Under the Influence | 42 | 95 | 695 | 507 |
| Bad Checks | 6 | 32 | 23 | 30 |
| Liquor Law Violations | 70 | 54 | 507 | 160 |
| Drunkenness | 17 | 48 | 411 | 132 |
| Disorderly Conduct | 70 | 125 | 229 | 420 |
| Family Offenses (Nonviolent) | 1 | 125 | 22 | 19 |
| Contributing to the Delinquency of a Minor | 0 | 8 | 11 | 4 |
| Resisting Arrest | 12 | 10 | 46 | 50 |
| All Other Group B Offenses | 159 | 367 | 954 | 774 |
| Curfew/Loitering/Vagrancy Violations | 0 | 1 | 1 | 1 |
| Truancy | 0 | 0 | 0 | 0 |

ARRESTS BY COUNTY - 2014

| Arrest Offense | Calhoun | Charleston | Cherokee | Chester |
|--|---------|------------|----------|---------|
| Murder and Nonnegligent Manslaughter | 3 | 48 | 4 | 2 |
| Sexual Battery | 1 | 42 | 6 | 6 |
| Robbery | 5 | 208 | 12 | 12 |
| Aggravated Assault | 19 | 603 | 71 | 54 |
| Kidnapping/Abduction | 3 | 26 | 4 | 2 |
| Fondling | 2 | 25 | 4 | 2 |
| Burglary/Breaking & Entering | 24 | 292 | 100 | 24 |
| Motor Vehicle Theft | 4 | 60 | 27 | 11 |
| Larceny/Theft Offenses | 39 | 2,602 | 265 | 88 |
| Arson | 0 | 3 | 4 | 0 |
| Drug/Narcotic Offenses | 73 | 5,734 | 442 | 315 |
| Weapon Law Violations | 12 | 519 | 32 | 35 |
| Sexual Exposure | 0 | 51 | 1 | 0 |
| Sex Offenses, Nonforcible | 2 | 3 | 3 | 0 |
| Simple Assault | 40 | 2,221 | 316 | 187 |
| Destruction/Damage/Vandalism of Property | 9 | 392 | 64 | 42 |
| Intimidation | 1 | 171 | 6 | 19 |
| Telephone Calls | 7 | 44 | 4 | 10 |
| Extortion/Blackmail | 0 | 1 | 0 | 0 |
| Embezzlement | 0 | 92 | 11 | 1 |
| Counterfeiting/Forgery | 8 | 214 | 32 | 3 |
| Fraud Offenses | 18 | 371 | 45 | 15 |
| Bribery | 0 | 0 | 0 | 0 |
| Stolen Property Offenses | 4 | 313 | 33 | 9 |
| Prostitution Offenses | 0 | 161 | 1 | 0 |
| Gambling Offenses | 0 | 10 | 5 | 0 |
| Pornography/Obscene Material | 0 | 2 | 0 | 1 |
| Negligent Manslaughter | 0 | 0 | 0 | 0 |
| Using Motor Vehicle Without Consent | 1 | 19 | 7 | 2 |
| Driving Under the Influence | 33 | 1,364 | 307 | 179 |
| Bad Checks | 12 | 66 | 0 | 4 |
| Liquor Law Violations | 27 | 1,380 | 60 | 71 |
| Drunkenness | 2 | 1,879 | 279 | 41 |
| Disorderly Conduct | 21 | 2,407 | 217 | 228 |
| Family Offenses (Nonviolent) | 0 | 152 | 4 | 0 |
| Contributing to the Delinquency of a Minor | 0 | 14 | 6 | 1 |
| Resisting Arrest | 3 | 350 | 39 | 12 |
| All Other Group B Offenses | 124 | 3,458 | 664 | 273 |
| Curfew/Loitering/Vagrancy Violations | 3 | 166 | 1 | 0 |
| Truancy | 0 | 0 | 0 | 0 |

ARRESTS BY COUNTY - 2014

| Arrest Offense | Chesterfield | Clarendon | Colleton | Darlington |
|--|--------------|-----------|----------|------------|
| Murder and Nonnegligent Manslaughter | 5 | 5 | 2 | 3 |
| Sexual Battery | 6 | 3 | 7 | 6 |
| Robbery | 1 | 2 | 21 | 12 |
| Aggravated Assault | 77 | 33 | 80 | 81 |
| Kidnapping/Abduction | 3 | 3 | 18 | 10 |
| Fondling | 4 | 4 | 1 | 2 |
| Burglary/Breaking & Entering | 107 | 44 | 56 | 91 |
| Motor Vehicle Theft | 20 | 7 | 6 | 6 |
| Larceny/Theft Offenses | 232 | 192 | 195 | 533 |
| Arson | 2 | 0 | 4 | 3 |
| Drug/Narcotic Offenses | 277 | 307 | 437 | 732 |
| Weapon Law Violations | 18 | 30 | 61 | 35 |
| Sexual Exposure | 0 | 0 | 2 | 1 |
| Sex Offenses, Nonforcible | 4 | 1 | 3 | 1 |
| Simple Assault | 234 | 97 | 222 | 300 |
| Destruction/Damage/Vandalism of Property | 77 | 17 | 39 | 59 |
| Intimidation | 12 | 20 | 19 | 26 |
| Telephone Calls | 4 | 0 | 6 | 17 |
| Extortion/Blackmail | 0 | 0 | 0 | 0 |
| Embezzlement | 1 | 2 | 0 | 12 |
| Counterfeiting/Forgery | 12 | 30 | 14 | 55 |
| Fraud Offenses | 13 | 39 | 46 | 159 |
| Bribery | 0 | 0 | 0 | 0 |
| Stolen Property Offenses | 11 | 15 | 24 | 27 |
| Prostitution Offenses | 0 | 0 | 0 | 2 |
| Gambling Offenses | 4 | 1 | 0 | 1 |
| Pornography/Obscene Material | 0 | 0 | 0 | 0 |
| Negligent Manslaughter | 0 | 0 | 0 | 1 |
| Using Motor Vehicle Without Consent | 0 | 0 | 5 | 3 |
| Driving Under the Influence | 126 | 143 | 119 | 275 |
| Bad Checks | 0 | 3 | 34 | 11 |
| Liquor Law Violations | 43 | 31 | 248 | 167 |
| Drunkenness | 106 | 17 | 75 | 246 |
| Disorderly Conduct | 130 | 105 | 224 | 379 |
| Family Offenses (Nonviolent) | 4 | 6 | 27 | 14 |
| Contributing to the Delinquency of a Minor | 3 | 1 | 1 | 6 |
| Resisting Arrest | 29 | 25 | 25 | 40 |
| All Other Group B Offenses | 264 | 302 | 819 | 299 |
| Curfew/Loitering/Vagrancy Violations | 0 | 0 | 0 | 4 |
| Truancy | 0 | 0 | 0 | 0 |

ARRESTS BY COUNTY - 2014

| Arrest Offense | Dillon | Dorchester | Edgefield | Fairfield |
|--|---------------|-------------------|------------------|------------------|
| Murder and Nonnegligent Manslaughter | 3 | 3 | 0 | 1 |
| Sexual Battery | 0 | 5 | 0 | 9 |
| Robbery | 8 | 15 | 0 | 8 |
| Aggravated Assault | 51 | 54 | 12 | 51 |
| Kidnapping/Abduction | 1 | 4 | 1 | 1 |
| Fondling | 2 | 1 | 2 | 2 |
| Burglary/Breaking & Entering | 47 | 34 | 20 | 26 |
| Motor Vehicle Theft | 1 | 8 | 3 | 7 |
| Larceny/Theft Offenses | 244 | 202 | 32 | 81 |
| Arson | 2 | 0 | 0 | 1 |
| Drug/Narcotic Offenses | 311 | 683 | 89 | 115 |
| Weapon Law Violations | 58 | 39 | 7 | 11 |
| Sexual Exposure | 3 | 3 | 1 | 0 |
| Sex Offenses, Nonforcible | 0 | 1 | 0 | 0 |
| Simple Assault | 138 | 274 | 96 | 154 |
| Destruction/Damage/Vandalism of Property | 47 | 34 | 11 | 53 |
| Intimidation | 15 | 14 | 4 | 7 |
| Telephone Calls | 3 | 0 | 5 | 5 |
| Extortion/Blackmail | 0 | 0 | 0 | 0 |
| Embezzlement | 2 | 0 | 0 | 0 |
| Counterfeiting/Forgery | 18 | 9 | 13 | 2 |
| Fraud Offenses | 52 | 26 | 7 | 10 |
| Bribery | 0 | 0 | 0 | 0 |
| Stolen Property Offenses | 21 | 30 | 7 | 12 |
| Prostitution Offenses | 0 | 0 | 0 | 1 |
| Gambling Offenses | 3 | 0 | 2 | 0 |
| Pornography/Obscene Material | 0 | 0 | 0 | 0 |
| Negligent Manslaughter | 0 | 0 | 0 | 0 |
| Using Motor Vehicle Without Consent | 3 | 1 | 3 | 5 |
| Driving Under the Influence | 106 | 324 | 70 | 54 |
| Bad Checks | 0 | 196 | 0 | 1 |
| Liquor Law Violations | 111 | 112 | 20 | 37 |
| Drunkenness | 132 | 77 | 10 | 42 |
| Disorderly Conduct | 127 | 177 | 23 | 145 |
| Family Offenses (Nonviolent) | 8 | 0 | 1 | 0 |
| Contributing to the Delinquency of a Minor | 1 | 0 | 0 | 0 |
| Resisting Arrest | 14 | 8 | 6 | 7 |
| All Other Group B Offenses | 288 | 608 | 153 | 276 |
| Curfew/Loitering/Vagrancy Violations | 1 | 1 | 0 | 0 |
| Truancy | 0 | 0 | 0 | 0 |

ARRESTS BY COUNTY - 2014

| Arrest Offense | Florence | Georgetown | Greenville | Greenwood |
|--|-----------------|-------------------|-------------------|------------------|
| Murder and Nonnegligent Manslaughter | 7 | 1 | 20 | 6 |
| Sexual Battery | 11 | 3 | 107 | 23 |
| Robbery | 69 | 32 | 232 | 33 |
| Aggravated Assault | 212 | 131 | 815 | 184 |
| Kidnapping/Abduction | 11 | 1 | 117 | 11 |
| Fondling | 15 | 3 | 59 | 3 |
| Burglary/Breaking & Entering | 203 | 86 | 608 | 136 |
| Motor Vehicle Theft | 37 | 14 | 182 | 13 |
| Larceny/Theft Offenses | 1,064 | 361 | 3,195 | 784 |
| Arson | 7 | 0 | 29 | 5 |
| Drug/Narcotic Offenses | 902 | 256 | 4,970 | 771 |
| Weapon Law Violations | 92 | 36 | 568 | 91 |
| Sexual Exposure | 8 | 1 | 96 | 0 |
| Sex Offenses, Nonforcible | 5 | 1 | 13 | 1 |
| Simple Assault | 592 | 367 | 2,256 | 378 |
| Destruction/Damage/Vandalism of Property | 130 | 89 | 610 | 125 |
| Intimidation | 57 | 51 | 196 | 50 |
| Telephone Calls | 7 | 4 | 103 | 2 |
| Extortion/Blackmail | 0 | 0 | 3 | 0 |
| Embezzlement | 37 | 7 | 69 | 12 |
| Counterfeiting/Forgery | 86 | 46 | 241 | 84 |
| Fraud Offenses | 139 | 75 | 712 | 162 |
| Bribery | 0 | 0 | 0 | 0 |
| Stolen Property Offenses | 82 | 51 | 538 | 60 |
| Prostitution Offenses | 63 | 0 | 260 | 4 |
| Gambling Offenses | 7 | 5 | 37 | 0 |
| Pornography/Obscene Material | 10 | 2 | 23 | 0 |
| Negligent Manslaughter | 0 | 0 | 1 | 0 |
| Using Motor Vehicle Without Consent | 3 | 0 | 44 | 9 |
| Driving Under the Influence | 346 | 308 | 1,884 | 365 |
| Bad Checks | 5 | 11 | 2 | 18 |
| Liquor Law Violations | 167 | 129 | 1,164 | 201 |
| Drunkenness | 432 | 24 | 1,049 | 289 |
| Disorderly Conduct | 526 | 196 | 1,228 | 238 |
| Family Offenses (Nonviolent) | 38 | 6 | 380 | 25 |
| Contributing to the Delinquency of a Minor | 7 | 0 | 51 | 4 |
| Resisting Arrest | 85 | 17 | 336 | 55 |
| All Other Group B Offenses | 489 | 779 | 2,747 | 595 |
| Curfew/Loitering/Vagrancy Violations | 5 | 8 | 235 | 0 |
| Truancy | 0 | 0 | 1 | 0 |

ARRESTS BY COUNTY - 2014

| Arrest Offense | Hampton | Horry | Jasper | Kershaw |
|--|----------------|--------------|---------------|----------------|
| Murder and Nonnegligent Manslaughter | 2 | 19 | 0 | 1 |
| Sexual Battery | 0 | 37 | 0 | 0 |
| Robbery | 3 | 137 | 4 | 4 |
| Aggravated Assault | 32 | 415 | 17 | 44 |
| Kidnapping/Abduction | 4 | 22 | 0 | 3 |
| Fondling | 1 | 17 | 0 | 0 |
| Burglary/Breaking & Entering | 23 | 357 | 28 | 21 |
| Motor Vehicle Theft | 5 | 124 | 3 | 8 |
| Larceny/Theft Offenses | 37 | 3,141 | 81 | 267 |
| Arson | 5 | 12 | 2 | 0 |
| Drug/Narcotic Offenses | 127 | 2,586 | 136 | 361 |
| Weapon Law Violations | 14 | 167 | 25 | 34 |
| Sexual Exposure | 4 | 7 | 1 | 3 |
| Sex Offenses, Nonforcible | 0 | 6 | 2 | 0 |
| Simple Assault | 46 | 2,079 | 117 | 97 |
| Destruction/Damage/Vandalism of Property | 15 | 458 | 36 | 17 |
| Intimidation | 3 | 132 | 5 | 8 |
| Telephone Calls | 0 | 19 | 4 | 0 |
| Extortion/Blackmail | 0 | 0 | 0 | 0 |
| Embezzlement | 0 | 75 | 0 | 1 |
| Counterfeiting/Forgery | 6 | 194 | 6 | 19 |
| Fraud Offenses | 5 | 576 | 15 | 30 |
| Bribery | 0 | 0 | 0 | 1 |
| Stolen Property Offenses | 12 | 256 | 10 | 14 |
| Prostitution Offenses | 0 | 103 | 0 | 1 |
| Gambling Offenses | 0 | 2 | 0 | 0 |
| Pornography/Obscene Material | 0 | 9 | 0 | 0 |
| Negligent Manslaughter | 0 | 0 | 0 | 0 |
| Using Motor Vehicle Without Consent | 0 | 5 | 0 | 1 |
| Driving Under the Influence | 68 | 1,849 | 189 | 419 |
| Bad Checks | 0 | 22 | 11 | 5 |
| Liquor Law Violations | 87 | 1,493 | 91 | 108 |
| Drunkenness | 16 | 1,891 | 31 | 72 |
| Disorderly Conduct | 62 | 2,078 | 87 | 259 |
| Family Offenses (Nonviolent) | 6 | 68 | 22 | 47 |
| Contributing to the Delinquency of a Minor | 1 | 5 | 0 | 1 |
| Resisting Arrest | 8 | 200 | 7 | 5 |
| All Other Group B Offenses | 205 | 3,830 | 218 | 432 |
| Curfew/Loitering/Vagrancy Violations | 0 | 156 | 2 | 0 |
| Truancy | 0 | 1 | 0 | 0 |

ARRESTS BY COUNTY - 2014

| Arrest Offense | Lancaster | Laurens | Lee | Lexington |
|--|------------------|----------------|------------|------------------|
| Murder and Nonnegligent Manslaughter | 1 | 5 | 5 | 15 |
| Sexual Battery | 16 | 12 | 2 | 10 |
| Robbery | 30 | 15 | 1 | 56 |
| Aggravated Assault | 104 | 132 | 18 | 313 |
| Kidnapping/Abduction | 5 | 12 | 0 | 10 |
| Fondling | 9 | 14 | 0 | 19 |
| Burglary/Breaking & Entering | 91 | 145 | 20 | 200 |
| Motor Vehicle Theft | 16 | 54 | 1 | 45 |
| Larceny/Theft Offenses | 516 | 492 | 15 | 1,084 |
| Arson | 5 | 6 | 0 | 3 |
| Drug/Narcotic Offenses | 568 | 739 | 104 | 1,359 |
| Weapon Law Violations | 70 | 90 | 7 | 128 |
| Sexual Exposure | 5 | 4 | 1 | 8 |
| Sex Offenses, Nonforcible | 4 | 5 | 0 | 6 |
| Simple Assault | 453 | 348 | 27 | 1,038 |
| Destruction/Damage/Vandalism of Property | 115 | 121 | 1 | 133 |
| Intimidation | 26 | 30 | 5 | 33 |
| Telephone Calls | 12 | 40 | 0 | 24 |
| Extortion/Blackmail | 1 | 0 | 0 | 0 |
| Embezzlement | 4 | 14 | 0 | 21 |
| Counterfeiting/Forgery | 24 | 26 | 6 | 73 |
| Fraud Offenses | 86 | 70 | 5 | 141 |
| Bribery | 0 | 0 | 0 | 0 |
| Stolen Property Offenses | 64 | 53 | 3 | 63 |
| Prostitution Offenses | 0 | 0 | 0 | 18 |
| Gambling Offenses | 1 | 4 | 2 | 6 |
| Pornography/Obscene Material | 1 | 1 | 0 | 0 |
| Negligent Manslaughter | 0 | 0 | 0 | 0 |
| Using Motor Vehicle Without Consent | 2 | 2 | 0 | 15 |
| Driving Under the Influence | 315 | 229 | 60 | 1,143 |
| Bad Checks | 19 | 0 | 0 | 128 |
| Liquor Law Violations | 150 | 132 | 27 | 401 |
| Drunkenness | 81 | 123 | 6 | 211 |
| Disorderly Conduct | 141 | 275 | 36 | 324 |
| Family Offenses (Nonviolent) | 8 | 30 | 1 | 48 |
| Contributing to the Delinquency of a Minor | 4 | 16 | 0 | 30 |
| Resisting Arrest | 41 | 49 | 3 | 33 |
| All Other Group B Offenses | 330 | 471 | 172 | 1,004 |
| Curfew/Loitering/Vagrancy Violations | 1 | 11 | 0 | 3 |
| Truancy | 0 | 0 | 0 | 0 |

ARRESTS BY COUNTY - 2014

| Arrest Offense | McCormick | Marion | Marlboro | Newberry |
|--|------------------|---------------|-----------------|-----------------|
| Murder and Nonnegligent Manslaughter | 0 | 1 | 1 | 5 |
| Sexual Battery | 0 | 2 | 2 | 8 |
| Robbery | 0 | 15 | 16 | 8 |
| Aggravated Assault | 3 | 54 | 45 | 31 |
| Kidnapping/Abduction | 0 | 15 | 2 | 3 |
| Fondling | 0 | 4 | 1 | 2 |
| Burglary/Breaking & Entering | 7 | 70 | 41 | 81 |
| Motor Vehicle Theft | 0 | 5 | 4 | 13 |
| Larceny/Theft Offenses | 8 | 231 | 126 | 335 |
| Arson | 0 | 0 | 2 | 2 |
| Drug/Narcotic Offenses | 1 | 185 | 167 | 569 |
| Weapon Law Violations | 0 | 25 | 24 | 37 |
| Sexual Exposure | 0 | 1 | 3 | 4 |
| Sex Offenses, Nonforcible | 0 | 0 | 0 | 6 |
| Simple Assault | 8 | 184 | 122 | 217 |
| Destruction/Damage/Vandalism of Property | 6 | 49 | 56 | 47 |
| Intimidation | 1 | 23 | 9 | 23 |
| Telephone Calls | 0 | 11 | 5 | 6 |
| Extortion/Blackmail | 0 | 0 | 0 | 0 |
| Embezzlement | 0 | 0 | 0 | 3 |
| Counterfeiting/Forgery | 3 | 7 | 5 | 26 |
| Fraud Offenses | 0 | 27 | 11 | 49 |
| Bribery | 0 | 0 | 0 | 0 |
| Stolen Property Offenses | 0 | 33 | 2 | 25 |
| Prostitution Offenses | 1 | 0 | 0 | 3 |
| Gambling Offenses | 0 | 0 | 2 | 0 |
| Pornography/Obscene Material | 0 | 0 | 0 | 0 |
| Negligent Manslaughter | 0 | 0 | 0 | 0 |
| Using Motor Vehicle Without Consent | 0 | 7 | 0 | 1 |
| Driving Under the Influence | 21 | 80 | 70 | 149 |
| Bad Checks | 0 | 0 | 0 | 26 |
| Liquor Law Violations | 22 | 53 | 36 | 210 |
| Drunkenness | 4 | 85 | 90 | 182 |
| Disorderly Conduct | 14 | 181 | 156 | 250 |
| Family Offenses (Nonviolent) | 1 | 3 | 2 | 6 |
| Contributing to the Delinquency of a Minor | 1 | 2 | 2 | 5 |
| Resisting Arrest | 4 | 15 | 14 | 80 |
| All Other Group B Offenses | 328 | 311 | 262 | 2,106 |
| Curfew/Loitering/Vagrancy Violations | 0 | 0 | 0 | 0 |
| Truancy | 0 | 0 | 0 | 0 |

ARRESTS BY COUNTY - 2014

| Arrest Offense | Oconee | Orangeburg | Pickens | Richland |
|--|---------------|-------------------|----------------|-----------------|
| Murder and Nonnegligent Manslaughter | 10 | 4 | 5 | 34 |
| Sexual Battery | 18 | 3 | 11 | 44 |
| Robbery | 7 | 11 | 15 | 189 |
| Aggravated Assault | 107 | 78 | 140 | 604 |
| Kidnapping/Abduction | 4 | 4 | 7 | 77 |
| Fondling | 2 | 1 | 23 | 19 |
| Burglary/Breaking & Entering | 87 | 52 | 196 | 310 |
| Motor Vehicle Theft | 8 | 12 | 30 | 49 |
| Larceny/Theft Offenses | 573 | 227 | 1,025 | 2,697 |
| Arson | 4 | 1 | 1 | 11 |
| Drug/Narcotic Offenses | 702 | 354 | 912 | 1,819 |
| Weapon Law Violations | 61 | 61 | 82 | 288 |
| Sexual Exposure | 1 | 1 | 8 | 18 |
| Sex Offenses, Nonforcible | 2 | 0 | 2 | 6 |
| Simple Assault | 298 | 296 | 424 | 885 |
| Destruction/Damage/Vandalism of Property | 60 | 66 | 159 | 356 |
| Intimidation | 20 | 8 | 24 | 40 |
| Telephone Calls | 4 | 4 | 21 | 16 |
| Extortion/Blackmail | 0 | 0 | 0 | 0 |
| Embezzlement | 13 | 3 | 0 | 38 |
| Counterfeiting/Forgery | 46 | 28 | 42 | 161 |
| Fraud Offenses | 72 | 24 | 125 | 290 |
| Bribery | 0 | 0 | 0 | 0 |
| Stolen Property Offenses | 46 | 22 | 124 | 142 |
| Prostitution Offenses | 1 | 0 | 0 | 32 |
| Gambling Offenses | 0 | 0 | 0 | 18 |
| Pornography/Obscene Material | 5 | 0 | 3 | 3 |
| Negligent Manslaughter | 0 | 0 | 0 | 1 |
| Using Motor Vehicle Without Consent | 6 | 1 | 18 | 23 |
| Driving Under the Influence | 240 | 328 | 595 | 1,142 |
| Bad Checks | 239 | 0 | 72 | 8 |
| Liquor Law Violations | 129 | 143 | 262 | 1,022 |
| Drunkenness | 140 | 67 | 485 | 936 |
| Disorderly Conduct | 249 | 139 | 305 | 995 |
| Family Offenses (Nonviolent) | 10 | 10 | 17 | 15 |
| Contributing to the Delinquency of a Minor | 8 | 5 | 8 | 16 |
| Resisting Arrest | 25 | 9 | 64 | 208 |
| All Other Group B Offenses | 448 | 506 | 925 | 1,363 |
| Curfew/Loitering/Vagrancy Violations | 1 | 56 | 0 | 137 |
| Truancy | 0 | 0 | 0 | 4 |

ARRESTS BY COUNTY - 2014

| Arrest Offense | Saluda | Spartanburg | Sumter | Union |
|--|---------------|--------------------|---------------|--------------|
| Murder and Nonnegligent Manslaughter | 0 | 9 | 6 | 4 |
| Sexual Battery | 1 | 9 | 19 | 7 |
| Robbery | 1 | 80 | 48 | 15 |
| Aggravated Assault | 17 | 193 | 225 | 56 |
| Kidnapping/Abduction | 1 | 26 | 6 | 1 |
| Fondling | 0 | 4 | 5 | 1 |
| Burglary/Breaking & Entering | 12 | 182 | 176 | 45 |
| Motor Vehicle Theft | 2 | 23 | 23 | 7 |
| Larceny/Theft Offenses | 26 | 1,251 | 518 | 189 |
| Arson | 3 | 17 | 8 | 4 |
| Drug/Narcotic Offenses | 116 | 1,509 | 898 | 310 |
| Weapon Law Violations | 11 | 189 | 103 | 26 |
| Sexual Exposure | 0 | 9 | 2 | 0 |
| Sex Offenses, Nonforcible | 0 | 23 | 5 | 1 |
| Simple Assault | 64 | 996 | 459 | 219 |
| Destruction/Damage/Vandalism of Property | 13 | 210 | 90 | 44 |
| Intimidation | 7 | 41 | 41 | 15 |
| Telephone Calls | 4 | 19 | 41 | 15 |
| Extortion/Blackmail | 0 | 0 | 1 | 0 |
| Embezzlement | 0 | 22 | 20 | 2 |
| Counterfeiting/Forgery | 2 | 75 | 39 | 12 |
| Fraud Offenses | 3 | 203 | 18 | 20 |
| Bribery | 0 | 0 | 0 | 0 |
| Stolen Property Offenses | 12 | 142 | 29 | 12 |
| Prostitution Offenses | 0 | 21 | 26 | 10 |
| Gambling Offenses | 0 | 14 | 0 | 3 |
| Pornography/Obscene Material | 0 | 3 | 0 | 0 |
| Negligent Manslaughter | 0 | 0 | 0 | 0 |
| Using Motor Vehicle Without Consent | 0 | 51 | 2 | 6 |
| Driving Under the Influence | 98 | 778 | 426 | 92 |
| Bad Checks | 0 | 60 | 86 | 0 |
| Liquor Law Violations | 30 | 290 | 153 | 43 |
| Drunkenness | 13 | 180 | 76 | 39 |
| Disorderly Conduct | 38 | 637 | 431 | 267 |
| Family Offenses (Nonviolent) | 2 | 93 | 393 | 27 |
| Contributing to the Delinquency of a Minor | 0 | 28 | 4 | 5 |
| Resisting Arrest | 3 | 73 | 24 | 41 |
| All Other Group B Offenses | 260 | 1,134 | 503 | 210 |
| Curfew/Loitering/Vagrancy Violations | 0 | 47 | 0 | 0 |
| Truancy | 0 | 0 | 0 | 0 |

ARRESTS BY COUNTY - 2014

| Arrest Offense | Williamsburg | York |
|--|---------------------|-------------|
| Murder and Nonnegligent Manslaughter | 3 | 10 |
| Sexual Battery | 5 | 52 |
| Robbery | 9 | 96 |
| Aggravated Assault | 36 | 284 |
| Kidnapping/Abduction | 0 | 30 |
| Fondling | 0 | 7 |
| Burglary/Breaking & Entering | 28 | 288 |
| Motor Vehicle Theft | 2 | 12 |
| Larceny/Theft Offenses | 93 | 1,223 |
| Arson | 0 | 7 |
| Drug/Narcotic Offenses | 158 | 1,769 |
| Weapon Law Violations | 18 | 230 |
| Sexual Exposure | 0 | 16 |
| Sex Offenses, Nonforcible | 3 | 5 |
| Simple Assault | 93 | 1,055 |
| Destruction/Damage/Vandalism of Property | 27 | 270 |
| Intimidation | 9 | 65 |
| Telephone Calls | 1 | 40 |
| Extortion/Blackmail | 0 | 0 |
| Embezzlement | 0 | 21 |
| Counterfeiting/Forgery | 3 | 104 |
| Fraud Offenses | 6 | 282 |
| Bribery | 0 | 0 |
| Stolen Property Offenses | 10 | 126 |
| Prostitution Offenses | 0 | 14 |
| Gambling Offenses | 0 | 4 |
| Pornography/Obscene Material | 0 | 6 |
| Negligent Manslaughter | 0 | 2 |
| Using Motor Vehicle Without Consent | 1 | 24 |
| Driving Under the Influence | 125 | 1,000 |
| Bad Checks | 0 | 5 |
| Liquor Law Violations | 24 | 349 |
| Drunkenness | 13 | 279 |
| Disorderly Conduct | 76 | 495 |
| Family Offenses (Nonviolent) | 0 | 26 |
| Contributing to the Delinquency of a Minor | 4 | 12 |
| Resisting Arrest | 21 | 103 |
| All Other Group B Offenses | 220 | 837 |
| Curfew/Loitering/Vagrancy Violations | 0 | 14 |
| Truancy | 3 | 0 |

ADULT ARRESTEES BY SEX – 2014

| Arrest Offense | Male | Female |
|--|-------------|---------------|
| Murder and Nonnegligent Manslaughter | 246 | 28 |
| Sexual Battery | 465 | 9 |
| Robbery | 1,314 | 157 |
| Aggravated Assault | 4,776 | 1,279 |
| Kidnapping/Abduction | 472 | 39 |
| Fondling | 273 | 10 |
| Burglary/Breaking & Entering | 4,041 | 568 |
| Motor Vehicle Theft | 822 | 183 |
| Larceny/Theft Offenses | 15,542 | 10,240 |
| Arson | 117 | 27 |
| Drug/Narcotic Offenses | 28,174 | 7,162 |
| Weapon Law Violations | 3,312 | 291 |
| Sexual Exposure | 273 | 12 |
| Sex Offenses, Nonforcible | 125 | 9 |
| Simple Assault | 13,819 | 4,993 |
| Destruction/Damage/Vandalism of Property | 3,314 | 962 |
| Intimidation | 1,105 | 196 |
| Telephone Calls | 430 | 164 |
| Extortion/Blackmail | 4 | 2 |
| Embezzlement | 269 | 303 |
| Counterfeiting/Forgery | 1,332 | 722 |
| Fraud Offenses | 2,751 | 1,747 |
| Bribery | 0 | 1 |
| Stolen Property Offenses | 2,298 | 503 |
| Prostitution Offenses | 390 | 347 |
| Gambling Offenses | 100 | 37 |
| Pornography/Obscene Material | 67 | 2 |
| Negligent Manslaughter | 5 | 2 |
| Using Motor Vehicle Without Consent | 225 | 90 |
| Driving Under the Influence | 13,707 | 4,188 |
| Bad Checks | 684 | 666 |
| Liquor Law Violations | 7,717 | 2,491 |
| Drunkenness | 9,151 | 1,878 |
| Disorderly Conduct | 10,389 | 3,564 |
| Family Offenses (Nonviolent) | 1,099 | 615 |
| Contributing to the Delinquency of a Minor | 197 | 101 |
| Resisting Arrest | 1,971 | 434 |
| All Other Group B Offenses | 24,930 | 6,033 |
| Curfew/Loitering/Vagrancy Violations | 697 | 158 |
| Truancy | 3 | 0 |

ADULT ARRESTEES BY RACE – 2014

| Arrest Offense | Black | White | Other |
|--|--------------|--------------|--------------|
| Murder and Nonnegligent Manslaughter | 202 | 70 | 2 |
| Sexual Battery | 235 | 235 | 2 |
| Robbery | 1,020 | 444 | 2 |
| Aggravated Assault | 3,481 | 2,554 | 16 |
| Kidnapping/Abduction | 301 | 207 | 3 |
| Fondling | 90 | 188 | 4 |
| Burglary/Breaking & Entering | 2,158 | 2,426 | 15 |
| Motor Vehicle Theft | 352 | 649 | 2 |
| Larceny/Theft Offenses | 10,605 | 14,986 | 142 |
| Arson | 50 | 90 | 2 |
| Drug/Narcotic Offenses | 17,722 | 17,376 | 157 |
| Weapon Law Violations | 2,436 | 1,151 | 11 |
| Sexual Exposure | 173 | 109 | 3 |
| Sex Offenses, Nonforcible | 54 | 79 | 1 |
| Simple Assault | 8,845 | 9,854 | 87 |
| Destruction/Damage/Vandalism of Property | 2,164 | 2,085 | 15 |
| Intimidation | 593 | 698 | 9 |
| Telephone Calls | 209 | 384 | 0 |
| Extortion/Blackmail | 2 | 4 | 0 |
| Embezzlement | 307 | 258 | 3 |
| Counterfeiting/Forgery | 1,116 | 933 | 3 |
| Fraud Offenses | 1,824 | 2,648 | 17 |
| Bribery | 1 | 0 | 0 |
| Stolen Property Offenses | 1,257 | 1,535 | 6 |
| Prostitution Offenses | 282 | 428 | 25 |
| Gambling Offenses | 92 | 41 | 4 |
| Pornography/Obscene Material | 9 | 60 | 0 |
| Negligent Manslaughter | 4 | 3 | 0 |
| Using Motor Vehicle Without Consent | 122 | 193 | 0 |
| Driving Under the Influence | 5,216 | 12,297 | 127 |
| Bad Checks | 564 | 784 | 0 |
| Liquor Law Violations | 3,970 | 6,112 | 81 |
| Drunkenness | 4,017 | 6,920 | 66 |
| Disorderly Conduct | 6,484 | 7,380 | 67 |
| Family Offenses (Nonviolent) | 880 | 828 | 3 |
| Contributing to the Delinquency of a Minor | 113 | 184 | 0 |
| Resisting Arrest | 1,500 | 891 | 9 |
| All Other Group B Offenses | 11,954 | 18,629 | 269 |
| Curfew/Loitering/Vagrancy Violations | 540 | 314 | 1 |
| Truancy | 2 | 1 | 0 |

JUVENILE ARRESTS

In addition to being a gauge of law enforcement's response to crime, arrests provide reliable information concerning the age of apprehended offenders. Consequently, arrest rates by age provide one of the better readily available measures of juvenile delinquency. SCIBRS procedures require that an arrest be counted on each separate occasion a person is taken into custody, notified, or cited. As a result, annual arrest figures do not measure the number of individual juveniles arrested, since one juvenile might be arrested several times during a year. State law sets the age of adult responsibility in most criminal matters at seventeen years of age, so juvenile arrest rates were calculated on the basis of the juvenile (age 0 through 16) population for each year from 1991 to 2014.

$$\text{Juvenile Arrest Rate} = \frac{\text{Count of Juveniles Arrested}}{\text{Juvenile Population}} \times 10,000$$

State and county population estimates used to calculate arrest rates were acquired from the Missouri Census Data Center (<http://mcdc.missouri.edu>). Arrest data for 2001 are not available and are not included in any of the data tables or charts that follow.

SOUTH CAROLINA CRIME INDEX JUVENILE ARREST COUNTS

| Year | Murder | Sexual Battery | Robbery | Agg. Assault | B&E | MV Theft | Larceny | Arson |
|-------------|---------------|---------------------------|----------------|-------------------------|----------------|---------------------|----------------|--------------|
| 1991 | 24 | 124 | 188 | 597 | 1,454 | 553 | 4,147 | 57 |
| 1992 | 24 | 145 | 178 | 823 | 1,862 | 689 | 4,720 | 92 |
| 1993 | 32 | 160 | 236 | 817 | 1,824 | 601 | 4,937 | 81 |
| 1994 | 34 | 167 | 336 | 1,016 | 1,993 | 632 | 5,669 | 101 |
| 1995 | 29 | 125 | 241 | 875 | 1,524 | 438 | 4,893 | 108 |
| 1996 | 14 | 127 | 265 | 992 | 1,815 | 466 | 5,820 | 102 |
| 1997 | 34 | 151 | 285 | 949 | 1,821 | 401 | 5,558 | 111 |
| 1998 | 16 | 130 | 205 | 909 | 1,529 | 325 | 4,913 | 112 |
| 1999 | 19 | 130 | 151 | 804 | 1,262 | 285 | 4,412 | 91 |
| 2000 | 8 | 120 | 149 | 802 | 1,180 | 261 | 4,080 | 80 |
| 2001 | N/A | N/A | N/A | N/A | N/A | N/A | N/A | N/A |
| 2002 | 12 | 120 | 141 | 856 | 888 | 265 | 3,469 | 70 |
| 2003 | 12 | 88 | 152 | 892 | 924 | 191 | 3,633 | 77 |
| 2004 | 7 | 118 | 193 | 981 | 996 | 236 | 3,624 | 85 |
| 2005 | 14 | 105 | 219 | 1,014 | 1,088 | 184 | 3,466 | 82 |
| 2006 | 18 | 108 | 230 | 926 | 1,091 | 195 | 2,586 | 75 |
| 2007 | 17 | 93 | 182 | 790 | 1,040 | 184 | 2,749 | 72 |
| 2008 | 17 | 86 | 259 | 756 | 1,073 | 158 | 3,451 | 64 |
| 2009 | 6 | 79 | 206 | 605 | 906 | 111 | 3,163 | 49 |
| 2010 | 14 | 79 | 134 | 499 | 719 | 120 | 2,872 | 23 |
| 2011 | 12 | 82 | 129 | 342 | 672 | 75 | 2,286 | 41 |
| 2012 | 5 | 73 | 127 | 300 | 586 | 96 | 2,313 | 49 |
| 2013 | 12 | 84 | 130 | 282 | 490 | 77 | 2,198 | 33 |
| 2014 | 6 | 91 | 158 | 286 | 534 | 79 | 2,114 | 39 |

SOUTH CAROLINA CRIME INDEX JUVENILE ARREST RATES

| Year | Murder | Sexual Battery | Robbery | Agg. Assault | B&E | MV Theft | Larceny | Arson |
|-------------|---------------|---------------------------|----------------|-------------------------|----------------|---------------------|----------------|--------------|
| 1991 | 0.3 | 1.4 | 2.1 | 6.8 | 16.5 | 6.3 | 46.9 | 0.6 |
| 1992 | 0.3 | 1.6 | 2.0 | 9.2 | 20.8 | 7.7 | 52.7 | 1.0 |
| 1993 | 0.4 | 1.8 | 2.6 | 9.0 | 20.1 | 6.6 | 54.5 | 0.9 |
| 1994 | 0.4 | 1.8 | 3.7 | 11.1 | 21.8 | 6.9 | 61.9 | 1.1 |
| 1995 | 0.3 | 1.4 | 2.6 | 9.5 | 16.5 | 4.8 | 53.1 | 1.2 |
| 1996 | 0.2 | 1.4 | 2.8 | 10.6 | 19.5 | 5.0 | 62.4 | 1.1 |
| 1997 | 0.4 | 1.6 | 3.0 | 10.0 | 19.3 | 4.2 | 58.9 | 1.2 |
| 1998 | 0.2 | 1.4 | 2.2 | 9.6 | 16.1 | 3.4 | 51.7 | 1.2 |
| 1999 | 0.2 | 1.4 | 1.6 | 8.5 | 13.3 | 3.0 | 46.4 | 1.0 |
| 2000 | 0.1 | 1.3 | 1.6 | 8.4 | 12.4 | 2.7 | 42.8 | 0.8 |
| 2001 | N/A | N/A | N/A | N/A | N/A | N/A | N/A | N/A |
| 2002 | 0.1 | 1.2 | 1.5 | 8.9 | 9.2 | 2.8 | 36.1 | 0.7 |
| 2003 | 0.1 | 0.9 | 1.6 | 9.2 | 9.6 | 2.0 | 37.6 | 0.8 |
| 2004 | 0.1 | 1.2 | 2.0 | 10.1 | 10.3 | 2.4 | 37.3 | 0.9 |
| 2005 | 0.1 | 1.1 | 2.2 | 10.4 | 11.1 | 1.9 | 35.5 | 0.8 |
| 2006 | 0.2 | 1.1 | 2.3 | 9.4 | 11.1 | 2.0 | 26.2 | 0.8 |
| 2007 | 0.2 | 0.9 | 1.8 | 7.9 | 10.4 | 1.8 | 27.5 | 0.7 |
| 2008 | 0.2 | 0.9 | 2.6 | 7.5 | 10.6 | 1.6 | 34.2 | 0.6 |
| 2009 | 0.1 | 0.8 | 2.0 | 6.0 | 8.9 | 1.1 | 31.1 | 0.5 |
| 2010 | 0.1 | 0.8 | 1.3 | 4.9 | 7.1 | 1.2 | 28.3 | 0.2 |
| 2011 | 0.1 | 0.8 | 1.3 | 3.4 | 6.6 | 0.7 | 22.5 | 0.4 |
| 2012 | 0.0 | 0.7 | 1.2 | 3.0 | 5.8 | 0.9 | 22.8 | 0.5 |
| 2013 | 0.1 | 0.8 | 1.3 | 2.8 | 4.8 | 0.8 | 21.6 | 0.3 |
| 2014 | 0.1 | 0.9 | 1.5 | 2.8 | 5.2 | 0.8 | 20.6 | 0.4 |

South Carolina's juvenile arrest rate for violent crimes increased 3.9% from 2013 to 2014. The juvenile arrest rate for violent crimes decreased 50% since 1991.

VIOLENT CRIME: Violent crime consists of murder, sexual battery, robbery, and aggravated assault and involves the element of personal confrontation between the victim and offender.

JUVENILE ARRESTS FOR VIOLENT CRIME

| Trend | Number of Arrests | Rate per 10,000 Juveniles |
|----------------------|--------------------------|----------------------------------|
| Previous Year | | |
| 2013 | 494 | 4.8 |
| 2014 | 516 | 5.0 |
| % Change | 4.5% | 3.9% |
| 10 Year | | |
| 2005 | 1,327 | 13.6 |
| 2014 | 516 | 5.0 |
| % Change | -61.1% | -62.9% |
| 20 Year | | |
| 1995 | 1,220 | 13.2 |
| 2014 | 516 | 5.0 |
| % Change | -57.7% | -61.9% |
| Overall | | |
| 1991 | 891 | 10.1 |
| 2014 | 516 | 5.0 |
| % Change | -42.1% | -50.0% |

In 2014, 6 juveniles were arrested for murder compared with 12 juveniles who were arrested for murder in 2013.

MURDER: Murder is the willful killing of one person by another. The classification of this offense is based on police investigation as opposed to the determination of a court, medical examiner, coroner, jury, or other judicial body. Deaths caused by negligence, suicide, accident, or justifiable homicides are not included.

JUVENILE ARRESTS FOR MURDER

| Trend | Number of Arrests | Rate per 10,000 Juveniles |
|----------------------|--------------------------|----------------------------------|
| Previous Year | | |
| 2013 | 12 | 0.1 |
| 2014 | 6 | 0.1 |
| % Change | -50.0% | -50.3% |
| 10 Year | | |
| 2005 | 14 | 0.1 |
| 2014 | 6 | 0.1 |
| % Change | -57.1% | -59.1% |
| 20 Year | | |
| 1995 | 29 | 0.3 |
| 2014 | 6 | 0.1 |
| % Change | -79.3% | -81.4% |
| Overall | | |
| 1991 | 24 | 0.3 |
| 2014 | 6 | 0.1 |
| % Change | -75.0% | -78.4% |

South Carolina Juvenile Arrest Rate for Violent Crime

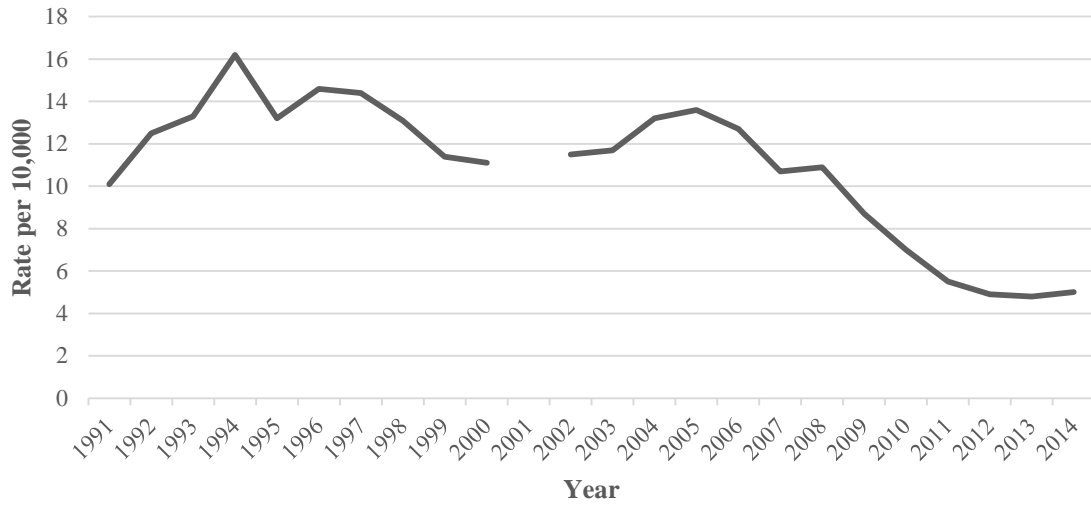

South Carolina Juvenile Arrest Rate for Murder

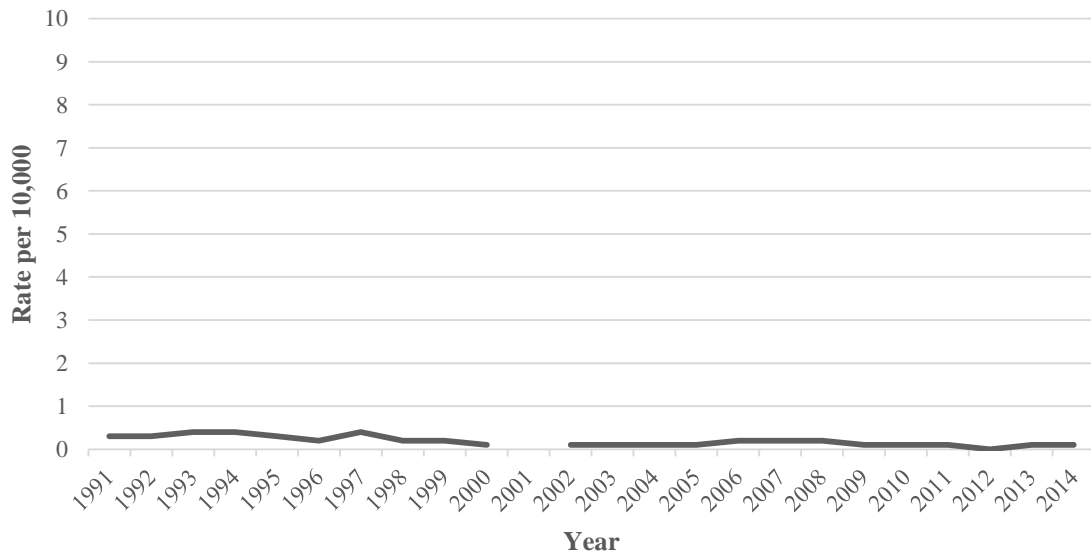

South Carolina's juvenile arrest rate for sexual battery increased 7.8% from 2013 to 2014. The juvenile arrest rate for sexual battery decreased 36.7% from 1991 to 2014.

SEXUAL BATTERY: Sexual battery is the penetration—no matter how slight—of the vagina or anus with any body part or object, or the oral penetration by a sex organ of another person, without consent of the victim. It includes both male and female victims of rape, sodomy, and sexual assault with an object. Statutory rape and other sex offenses are not included.

JUVENILE ARRESTS FOR SEXUAL BATTERY

| Trend | Number of Arrests | Rate per 10,000 Juveniles |
|----------------------|--------------------------|----------------------------------|
| Previous Year | | |
| 2013 | 84 | 0.8 |
| 2014 | 91 | 0.9 |
| % Change | 8.3% | 7.8% |
| 10 Year | | |
| 2005 | 105 | 1.1 |
| 2014 | 91 | 0.9 |
| % Change | -13.3% | -17.3% |
| 20 Year | | |
| 1995 | 125 | 1.4 |
| 2014 | 91 | 0.9 |
| % Change | -27.2% | -34.5% |
| Overall | | |
| 1991 | 124 | 1.4 |
| 2014 | 91 | 0.9 |
| % Change | -26.6% | -36.7% |

South Carolina's juvenile arrest rate for robbery increased 20.9% from 2013 to 2014. Since 1991 the juvenile arrest rate for robbery decreased 27.5%.

ROBBERY: Robbery is the taking or attempted taking of anything of value from the care, custody, or control of another person by force or threat of force, by violence, or by putting the victim in fear of immediate harm.

JUVENILE ARRESTS FOR ROBBERY

| Trend | Number of Arrests | Rate per 10,000 Juveniles |
|----------------------|--------------------------|----------------------------------|
| Previous Year | | |
| 2013 | 130 | 1.3 |
| 2014 | 158 | 1.5 |
| % Change | 21.5% | 20.9% |
| 10 Year | | |
| 2005 | 219 | 2.2 |
| 2014 | 158 | 1.5 |
| % Change | -27.9% | -31.2% |
| 20 Year | | |
| 1995 | 241 | 2.6 |
| 2014 | 158 | 1.5 |
| % Change | -34.4% | -41.0% |
| Overall | | |
| 1991 | 188 | 2.1 |
| 2014 | 158 | 1.5 |
| % Change | -16.0% | -27.5% |

South Carolina Juvenile Arrest Rate for Sexual Battery

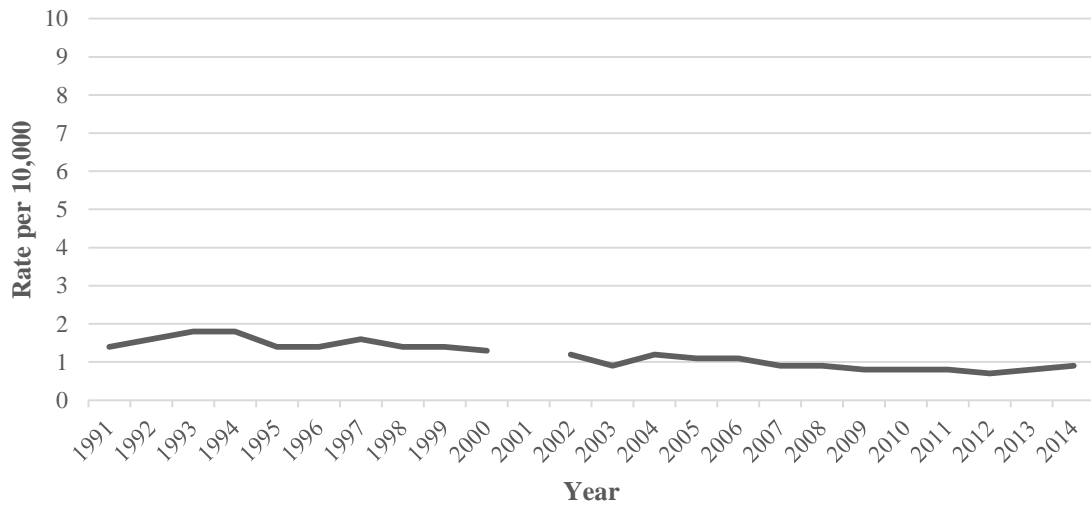

South Carolina Juvenile Arrest Rate for Robbery

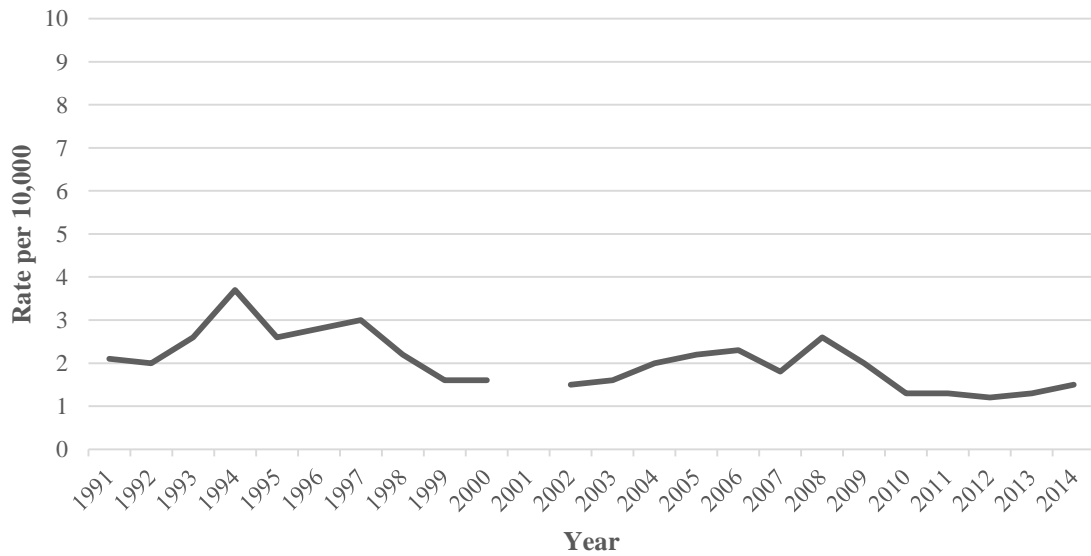

South Carolina's juvenile aggravated assault arrest rate increased 0.9% from 2013 to 2014. The juvenile aggravated assault arrest rate decreased 58.7% since 1991.

AGGRAVATED ASSAULT: Aggravated assault is an unlawful attack by one person upon another wherein the offender uses a serious weapon or displays it in a threatening manner, or the victim suffers obvious severe or aggravated bodily injury involving apparent broken bones, loss of teeth, possible internal injury, severe laceration, or loss of consciousness.

**JUVENILE ARRESTS FOR
AGGRAVATED ASSAULTS**

| Trend | Number of Arrests | Rate per 10,000 Juveniles |
|----------------------|--------------------------|----------------------------------|
| Previous Year | | |
| 2013 | 282 | 2.8 |
| 2014 | 286 | 2.8 |
| % Change | 1.4% | 0.9% |
| 10 Year | | |
| 2005 | 1,014 | 10.4 |
| 2014 | 286 | 2.8 |
| % Change | -71.8% | -73.1% |
| 20 Year | | |
| 1995 | 875 | 9.5 |
| 2014 | 286 | 2.8 |
| % Change | -67.3% | -70.6% |
| Overall | | |
| 1991 | 597 | 6.8 |
| 2014 | 286 | 2.8 |
| % Change | -52.1% | -58.7% |

The juvenile arrest rate for property crimes decreased 2.4% from 2013 to 2014 and decreased 58.9% since 1991.

PROPERTY CRIME: Property crimes include the offenses of breaking and entering, larceny, and motor vehicle theft.

**JUVENILE ARRESTS FOR
PROPERTY CRIMES**

| Trend | Number of Arrests | Rate per 10,000 Juveniles |
|----------------------|--------------------------|----------------------------------|
| Previous Year | | |
| 2013 | 2,742 | 26.9 |
| 2014 | 2,691 | 26.3 |
| % Change | -1.9% | -2.4% |
| 10 Year | | |
| 2005 | 4,594 | 47.0 |
| 2014 | 2,691 | 26.3 |
| % Change | -41.4% | -44.1% |
| 20 Year | | |
| 1995 | 6,281 | 68.1 |
| 2014 | 2,691 | 26.3 |
| % Change | -57.2% | -61.4% |
| Overall | | |
| 1991 | 5,654 | 64.0 |
| 2014 | 2,691 | 26.3 |
| % Change | -52.4% | -58.9% |

South Carolina Juvenile Arrest Rate for Aggravated Assault

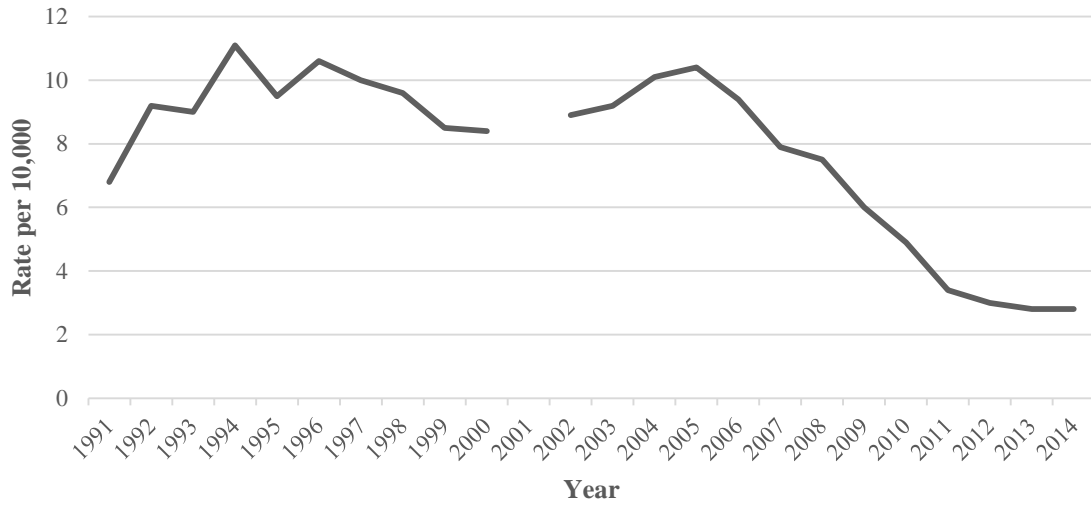

South Carolina Juvenile Arrest Rate for Property Crime

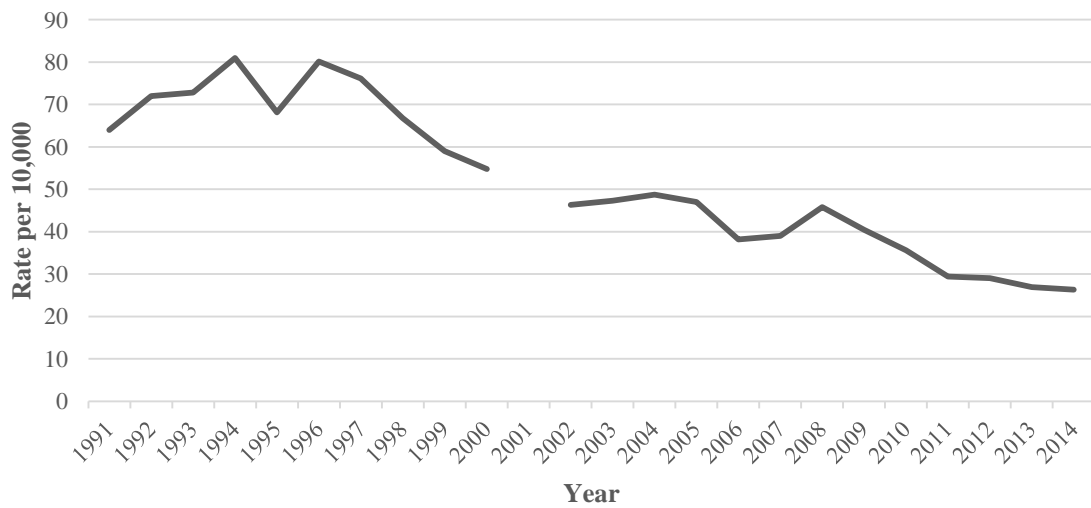

South Carolina's breaking and entering arrest rate for juveniles increased 8.4% from 2013 to 2014. The breaking and entering rate decreased 68.3% since 1991.

BREAKING AND ENTERING: Breaking and entering is the unlawful entry into a building or other structure with the intent to commit a felony or a theft.

**JUVENILE ARRESTS FOR
BREAKING AND ENTERING**

| Trend | Number of Arrests | Rate per 10,000 Juveniles |
|----------------------|--------------------------|----------------------------------|
| Previous Year | | |
| 2013 | 490 | 4.8 |
| 2014 | 534 | 5.2 |
| % Change | 9.0% | 8.4% |
| 10 Year | | |
| 2005 | 1,088 | 11.1 |
| 2014 | 534 | 5.2 |
| % Change | -50.9% | -53.2% |
| 20 Year | | |
| 1995 | 1,524 | 16.5 |
| 2014 | 534 | 5.2 |
| % Change | -65.0% | -68.5% |
| Overall | | |
| 1991 | 1,454 | 16.5 |
| 2014 | 534 | 5.2 |
| % Change | -63.3% | -68.3% |

The juvenile motor vehicle theft arrest rate increased 2.1% from 2013 to 2014 and decreased 87.7% since 1991.

MOTOR VEHICLE THEFT: Motor vehicle theft is the stealing or attempted stealing of a motor vehicle (e.g., cars, trucks, buses, motorcycles, motor-scooters, etc.) This excludes the unauthorized temporary taking of motor vehicles by those having lawful access.

**JUVENILE ARRESTS FOR
MOTOR VEHICLE THEFT**

| Trend | Number of Arrests | Rate per 10,000 Juveniles |
|----------------------|--------------------------|----------------------------------|
| Previous Year | | |
| 2013 | 77 | 0.8 |
| 2014 | 79 | 0.8 |
| % Change | 2.6% | 2.1% |
| 10 Year | | |
| 2005 | 184 | 1.9 |
| 2014 | 79 | 0.8 |
| % Change | -57.1% | -59.0% |
| 20 Year | | |
| 1995 | 438 | 4.8 |
| 2014 | 79 | 0.8 |
| % Change | -82.0% | -83.8% |
| Overall | | |
| 1991 | 553 | 6.3 |
| 2014 | 79 | 0.8 |
| % Change | -85.7% | -87.7% |

South Carolina Juvenile Arrest Rate for Breaking and Entering

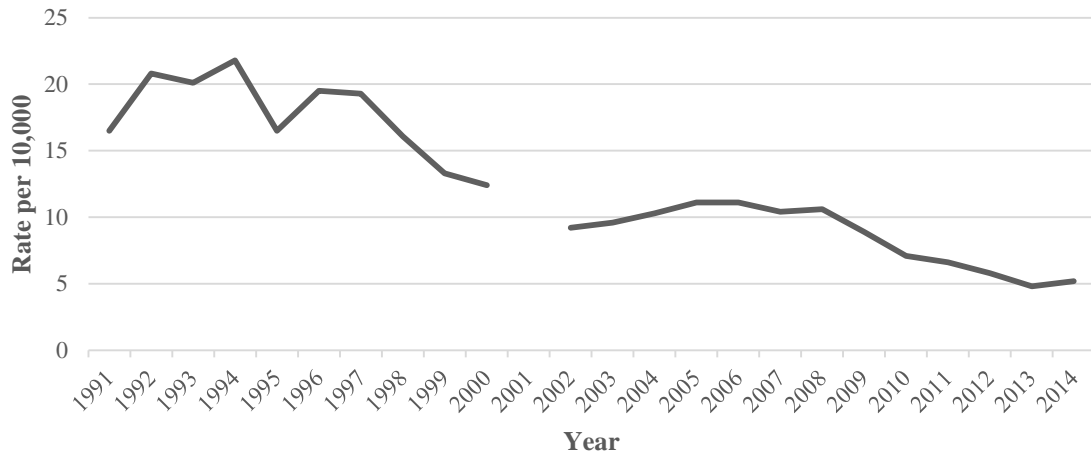

South Carolina Juvenile Arrest Rate for Motor Vehicle Theft

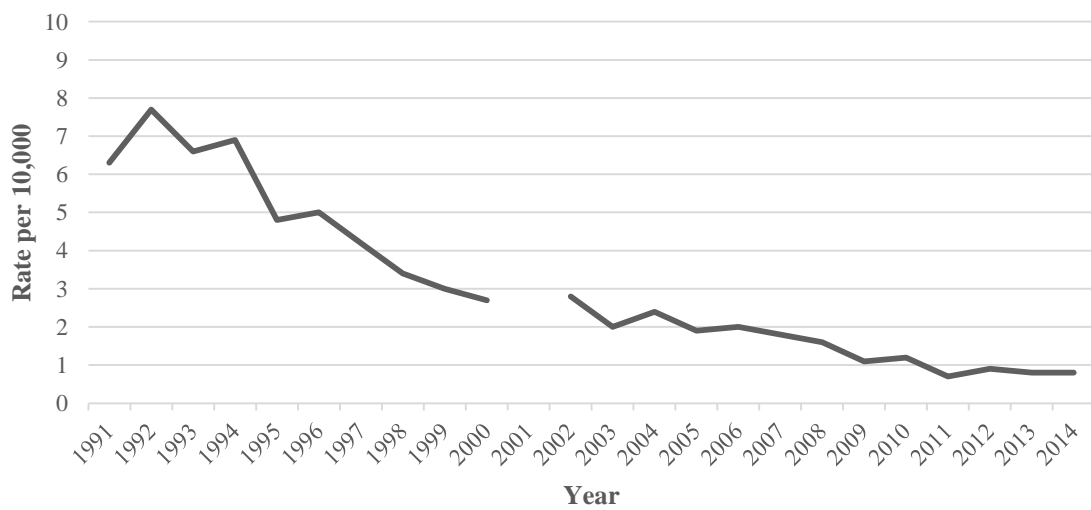

South Carolina's juvenile larceny arrest rate decreased 4.3% from 2013 to 2014, and decreased 56.0% since 1991.

LARCENY: Larceny is the unlawful taking of property from the possession of another. It includes shoplifting, pocket-picking, purse snatching, thefts from motor vehicles, and thefts of motor vehicle parts and accessories, and other thefts without force, violence, or fraud. It does not include embezzlement, con games, forgery, bad checks, or motor vehicle theft.

JUVENILE ARRESTS FOR LARCENY

| Trend | Number of Arrests | Rate per 10,000 Juveniles |
|----------------------|--------------------------|----------------------------------|
| Previous Year | | |
| 2013 | 2,198 | 21.6 |
| 2014 | 2,114 | 20.6 |
| % Change | -3.8% | -4.3% |
| 10 Year | | |
| 2005 | 3,466 | 35.5 |
| 2014 | 2,114 | 20.6 |
| % Change | -39.0% | -41.8% |
| 20 Year | | |
| 1995 | 4,893 | 53.1 |
| 2014 | 2,114 | 20.6 |
| % Change | -56.8% | -61.1% |
| Overall | | |
| 1991 | 4,147 | 46.9 |
| 2014 | 2,114 | 20.6 |
| % Change | -49.0% | -56.0% |

In 2014, 39 juveniles were arrested for arson compared with 33 juveniles who were arrested for arson in 2013.

ARSON: Arson is the unlawful and intentional damage or attempt to damage any real or personal property by fire or incendiary device.

JUVENILE ARRESTS FOR ARSON

| Trend | Number of Arrests | Rate per 10,000 Juveniles |
|----------------------|--------------------------|----------------------------------|
| Previous Year | | |
| 2013 | 33 | 0.3 |
| 2014 | 39 | 0.4 |
| % Change | 18.2% | 17.6% |
| 10 Year | | |
| 2005 | 82 | 0.8 |
| 2014 | 39 | 0.4 |
| % Change | -52.4% | -54.6% |
| 20 Year | | |
| 1995 | 108 | 1.2 |
| 2014 | 39 | 0.4 |
| % Change | -63.9% | -67.5% |
| Overall | | |
| 1991 | 57 | 0.6 |
| 2014 | 39 | 0.4 |
| % Change | -31.6% | -40.9% |

South Carolina Juvenile Arrest Rate for Larceny

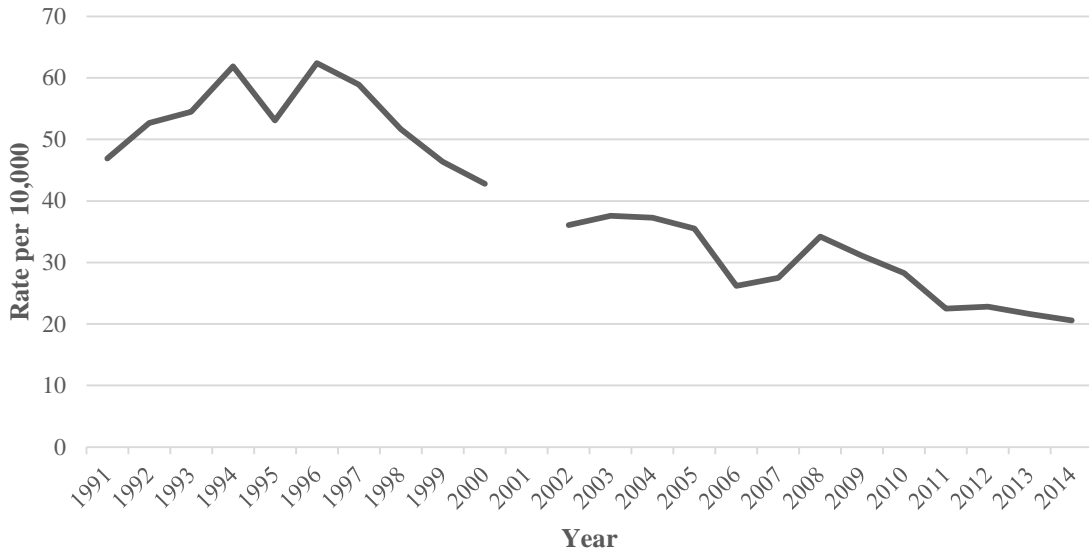

South Carolina Juvenile Arrest Rate for Arson

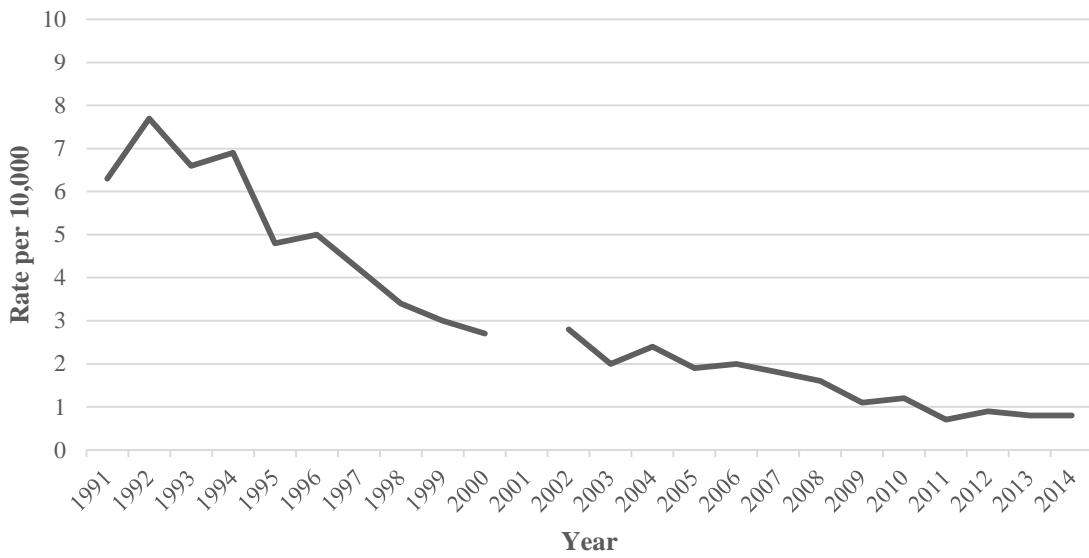

JUVENILE ARRESTEES BY SEX – 2014

| Arrest Offense | Male | Female |
|--|-------------|---------------|
| Murder and Nonnegligent Manslaughter | 5 | 1 |
| Sexual Battery | 89 | 2 |
| Robbery | 151 | 7 |
| Aggravated Assault | 228 | 58 |
| Kidnapping/Abduction | 11 | 3 |
| Fondling | 34 | 4 |
| Burglary/Breaking & Entering | 487 | 47 |
| Motor Vehicle Theft | 68 | 11 |
| Larceny/Theft Offenses | 1,469 | 645 |
| Arson | 34 | 5 |
| Drug/Narcotic Offenses | 1,013 | 208 |
| Weapon Law Violations | 322 | 34 |
| Sexual Exposure | 15 | 1 |
| Sex Offenses, Nonforcible | 6 | 1 |
| Simple Assault | 1,135 | 741 |
| Destruction/Damage/Vandalism of Property | 484 | 84 |
| Intimidation | 121 | 44 |
| Telephone Calls | 25 | 12 |
| Extortion/Blackmail | 0 | 0 |
| Embezzlement | 1 | 2 |
| Counterfeiting/Forgery | 14 | 2 |
| Fraud Offenses | 28 | 12 |
| Bribery | 0 | 0 |
| Stolen Property Offenses | 134 | 20 |
| Prostitution Offenses | 0 | 0 |
| Gambling Offenses | 0 | 0 |
| Pornography/Obscene Material | 14 | 5 |
| Negligent Manslaughter | 0 | 0 |
| Using Motor Vehicle Without Consent | 15 | 17 |
| Driving Under the Influence | 13 | 8 |
| Bad Checks | 0 | 0 |
| Liquor Law Violations | 162 | 105 |
| Drunkenness | 25 | 3 |
| Disorderly Conduct | 1,040 | 579 |
| Family Offenses (Nonviolent) | 7 | 4 |
| Contributing to the Delinquency of a Minor | 2 | 0 |
| Resisting Arrest | 65 | 18 |
| All Other Group B Offenses | 839 | 361 |
| Curfew/Loitering/Vagrancy Violations | 23 | 4 |
| Truancy | 4 | 5 |

JUVENILE ARRESTEES BY RACE – 2014

| Arrest Offense | Black | White | Other |
|--|--------------|--------------|--------------|
| Murder and Nonnegligent Manslaughter | 4 | 2 | 0 |
| Sexual Battery | 45 | 45 | 1 |
| Robbery | 142 | 16 | 0 |
| Aggravated Assault | 210 | 76 | 0 |
| Kidnapping/Abduction | 11 | 3 | 0 |
| Fondling | 13 | 25 | 0 |
| Burglary/Breaking & Entering | 362 | 169 | 1 |
| Motor Vehicle Theft | 54 | 25 | 0 |
| Larceny/Theft Offenses | 1,269 | 838 | 6 |
| Arson | 16 | 22 | 1 |
| Drug/Narcotic Offenses | 494 | 713 | 12 |
| Weapon Law Violations | 207 | 144 | 5 |
| Sexual Exposure | 11 | 5 | 0 |
| Sex Offenses, Nonforcible | 3 | 4 | 0 |
| Simple Assault | 1,244 | 625 | 6 |
| Destruction/Damage/Vandalism of Property | 281 | 284 | 0 |
| Intimidation | 104 | 60 | 0 |
| Telephone Calls | 14 | 22 | 0 |
| Extortion/Blackmail | 0 | 0 | 0 |
| Embezzlement | 2 | 1 | 0 |
| Counterfeiting/Forgery | 7 | 9 | 0 |
| Fraud Offenses | 25 | 15 | 0 |
| Bribery | 0 | 0 | 0 |
| Stolen Property Offenses | 117 | 36 | 1 |
| Prostitution Offenses | 0 | 0 | 0 |
| Gambling Offenses | 0 | 0 | 0 |
| Pornography/Obscene Material | 1 | 17 | 1 |
| Negligent Manslaughter | 0 | 0 | 0 |
| Using Motor Vehicle Without Consent | 19 | 13 | 0 |
| Driving Under the Influence | 2 | 19 | 0 |
| Bad Checks | 0 | 0 | 0 |
| Liquor Law Violations | 35 | 228 | 3 |
| Drunkenness | 5 | 23 | 0 |
| Disorderly Conduct | 1,166 | 440 | 5 |
| Family Offenses (Nonviolent) | 7 | 4 | 0 |
| Contributing to the Delinquency of a Minor | 0 | 2 | 0 |
| Resisting Arrest | 68 | 15 | 0 |
| All Other Group B Offenses | 616 | 562 | 17 |
| Curfew/Loitering/Vagrancy Violations | 17 | 10 | 0 |
| Truancy | 2 | 7 | 0 |

FAMILY AND INTIMATE VIOLENCE

This section examines murder, aggravated assault, simple assault, and intimidation involving victims and offenders who have either a familial or romantic relationship with one another. Familial relationships are defined as including the following victim-to-offender relationships: child, stepchild, grandchild, sibling (brother or sister), stepsibling, parent, stepparent, grandparent, in-law, and other family member. Intimate relationships are defined as including the following victim-to-offender relationships: spouse, ex-spouse, boyfriend/girlfriend, and same-sex relationships. The victim-to-offender relationship might best be understood as describing who the victim of the assault was. For example, if the victim-to-offender relationship is “child,” then the victim was the child and the offender was a parent.

Victims must be reported with their relationship to each of the offenders in the incident. When an incident has multiple offenders, individual victims will be reported with multiple relationship types. Because an individual victim may be reported with multiple relationship types, any one victim could contribute to the number of victims for more than one relationship type. For example, if a victim was the child of one offender and the sibling of another, that victim will contribute both to the number of victims who were children of an offender and to the number of victims who were siblings of an offender. Because individual victims appear in multiple relationship types, the percentages in the tables will add up to more than 100% of total victims.

There were 40 victims of murder in 2014 who had a familial relationship with an offender.

MURDER INVOLVING FAMILY

| Victim | Number | Percent |
|---------------------|--------|---------|
| Family | 40 | 100% |
| Child | 16 | 40% |
| Stepchild | 1 | 3% |
| Grandchild | 2 | 5% |
| Sibling | 3 | 8% |
| Stepsibling | 0 | 0% |
| Parent | 8 | 20% |
| Stepparent | 2 | 5% |
| Grandparent | 3 | 8% |
| In-Law | 2 | 5% |
| Other Family Member | 4 | 10% |

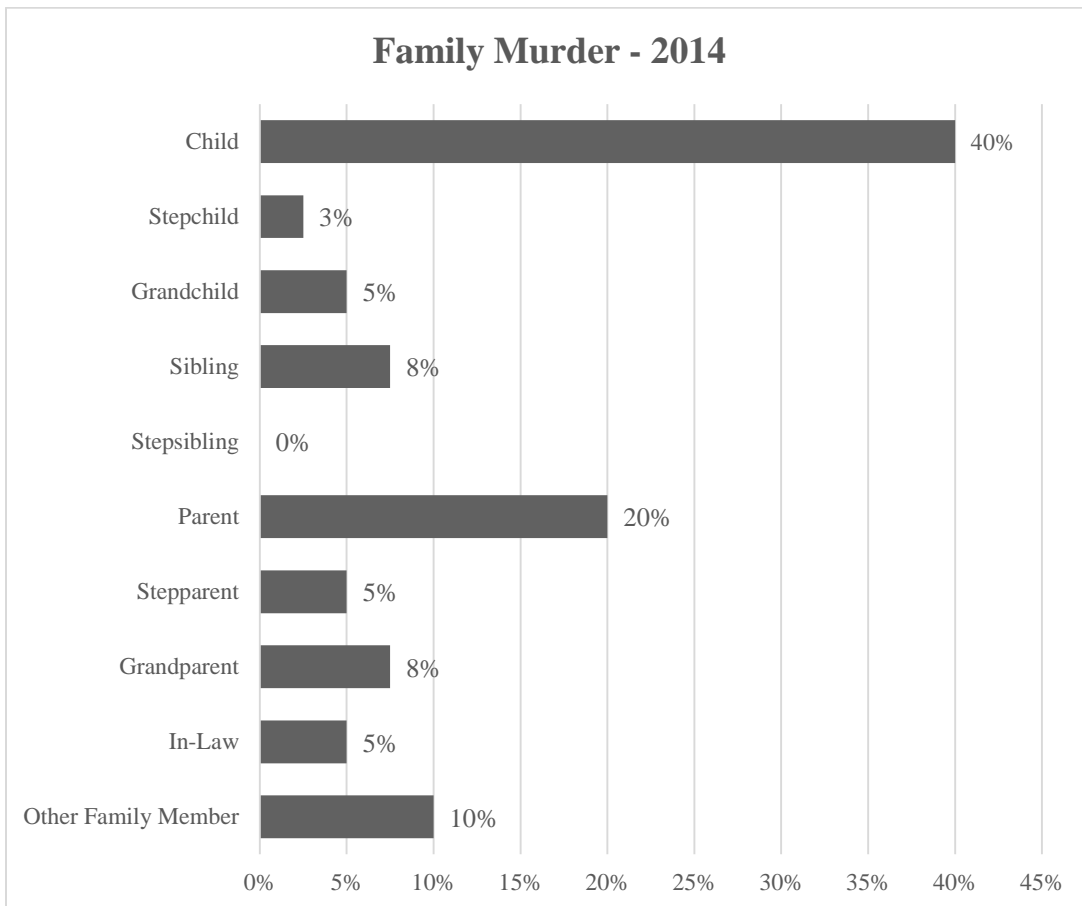

* Percentages in table may add up to more than 100% due to individual victims being related to multiple offenders. Please see page 91 for details.

There were 2,507 victims of aggravated assault in 2014 who had a familial relationship with an offender.

**AGGRAVATED ASSAULT
INVOLVING FAMILY**

| Victim | Number | Percent |
|---------------------|---------------|----------------|
| Family | 2,507 | 100% |
| Child | 706 | 28% |
| Stepchild | 94 | 4% |
| Grandchild | 45 | 2% |
| Sibling | 488 | 19% |
| Stepsibling | 12 | 0% |
| Parent | 423 | 17% |
| Stepparent | 58 | 2% |
| Grandparent | 50 | 2% |
| In-Law | 103 | 4% |
| Other Family Member | 623 | 25% |

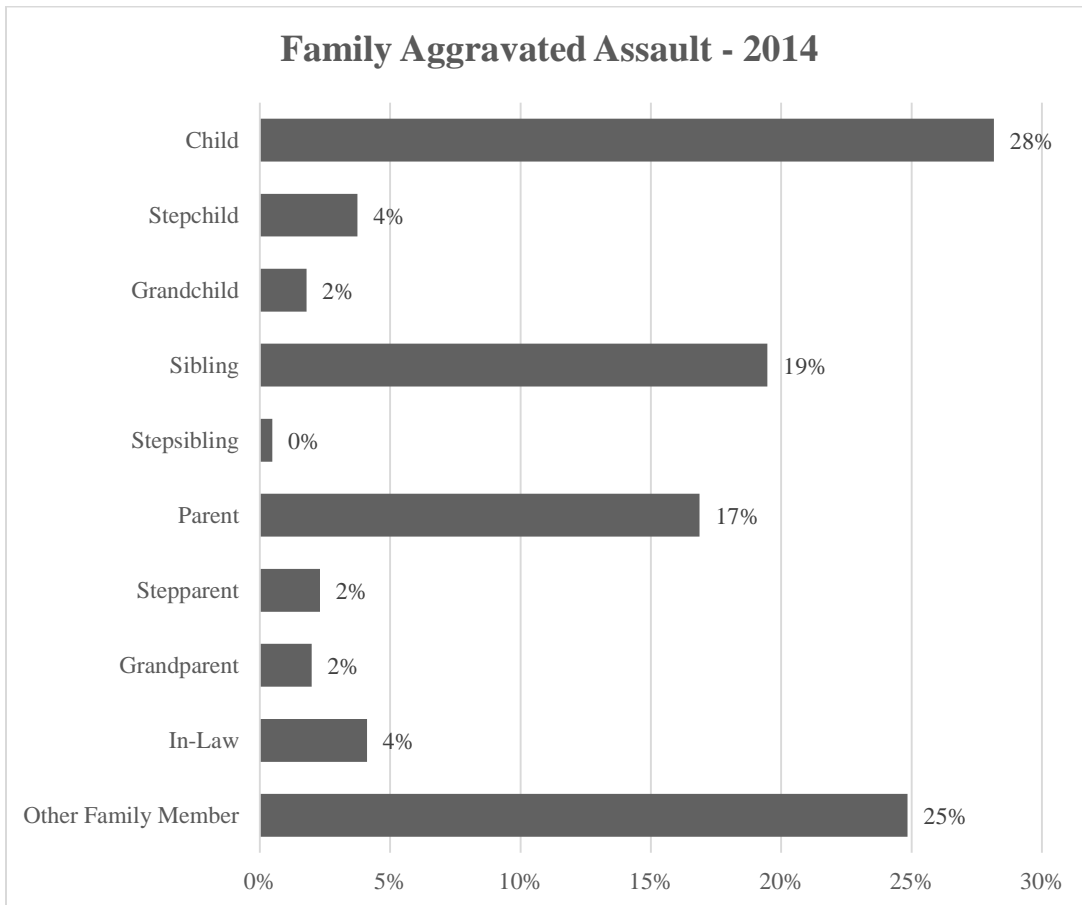

* Percentages in table may add up to more than 100% due to individual victims being related to multiple offenders. Please see page 91 for details.

There were 11,098 victims of simple assault in 2014 who had a familial relationship with the offender.

SIMPLE ASSAULT INVOLVING FAMILY

| Victim | Number | Percent |
|---------------------|---------------|----------------|
| Family | 11,098 | 100% |
| Child | 2,328 | 21% |
| Stepchild | 395 | 4% |
| Grandchild | 171 | 2% |
| Sibling | 2,367 | 21% |
| Stepsibling | 51 | 0% |
| Parent | 2,768 | 25% |
| Stepparent | 289 | 3% |
| Grandparent | 262 | 2% |
| In-Law | 464 | 4% |
| Other Family Member | 2,332 | 21% |

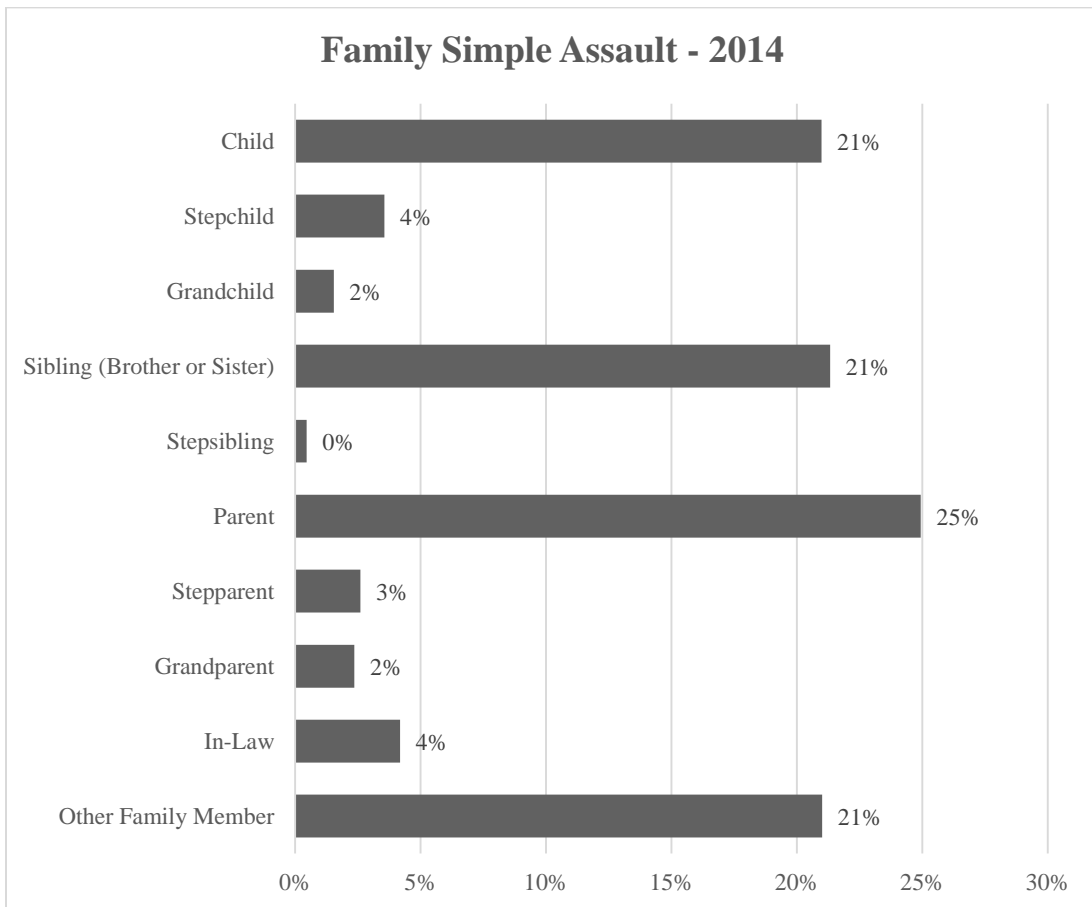

* Percentages in table add up to more than 100% due to individual victims being related to multiple offenders. Please see page 91 for details.

There were 1,541 victims of intimidation in 2014 who had a familial relationship with an offender.

INTIMIDATION INVOLVING FAMILY

| Victim | Number | Percent |
|---------------------|---------------|----------------|
| Family | 1,541 | 100% |
| Child | 159 | 10% |
| Stepchild | 36 | 2% |
| Grandchild | 6 | 0% |
| Sibling | 283 | 18% |
| Stepsibling | 9 | 1% |
| Parent | 363 | 24% |
| Stepparent | 60 | 4% |
| Grandparent | 43 | 3% |
| In-Law | 175 | 11% |
| Other Family Member | 446 | 29% |

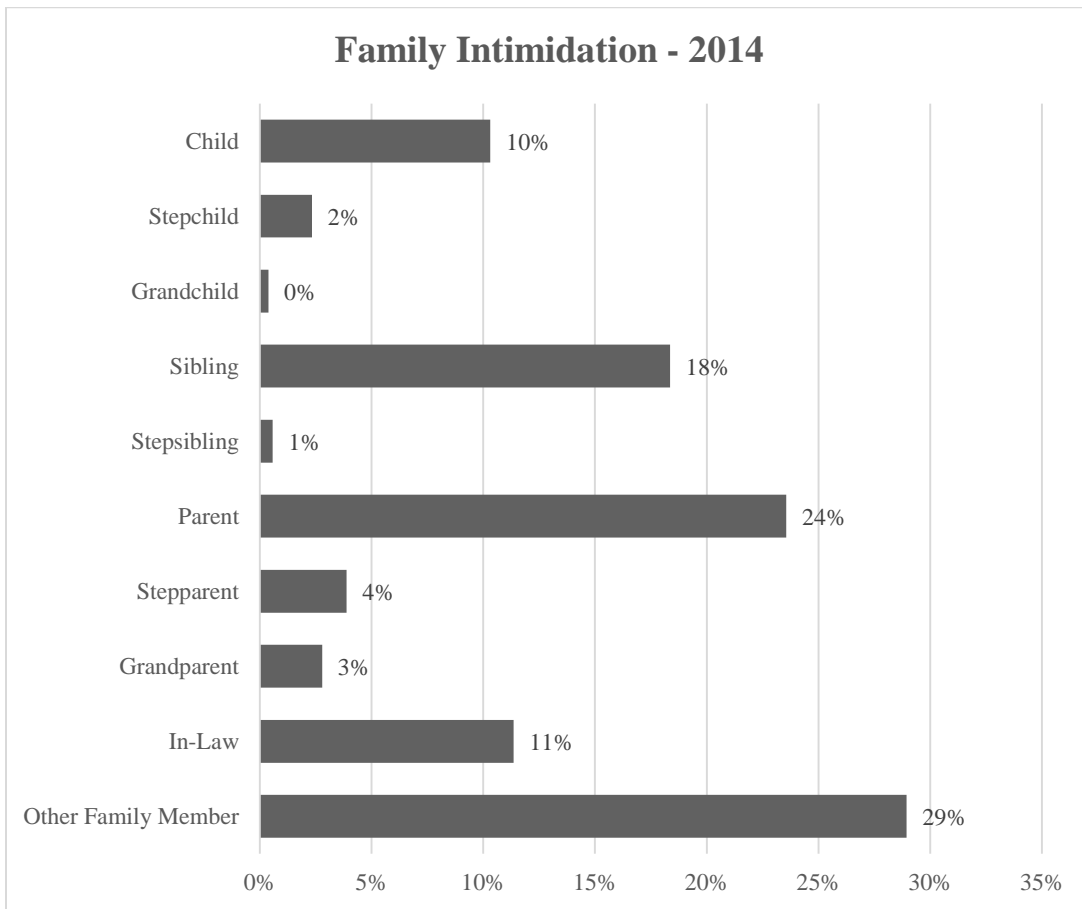

* Percentages in table may add up to more than 100% due to individual victims being related to multiple offenders. Please see page 91 for details.

There were 45 victims of murder in 2014 who had an intimate relationship with an offender.

MURDER INVOLVING INTIMATES

| Victim | Number | Percent |
|-----------------------|---------------|----------------|
| Intimate | 45 | 100% |
| Spouse | 20 | 44% |
| Ex-Spouse | 0 | 0% |
| Common-Law Spouse | 2 | 4% |
| Boyfriend/Girlfriend | 22 | 49% |
| Same Sex Relationship | 1 | 2% |

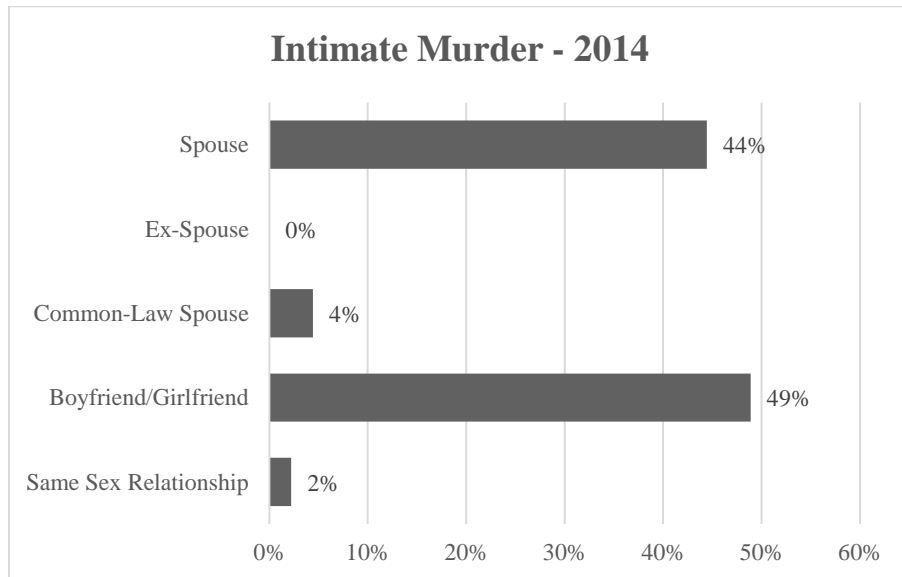

* Percentages in table may add up to more than 100% due to individual victims being related to multiple offenders. Please see page 91 for details.

There were 3,936 victims of aggravated assault in 2014 who had an intimate relationship with an offender.

**AGGRAVATED ASSAULT
INVOLVING INTIMATES**

| Victim | Number | Percent |
|-----------------------|---------------|----------------|
| Intimate | 3,936 | 100% |
| Spouse | 991 | 25% |
| Ex-Spouse | 112 | 3% |
| Common-Law Spouse | 252 | 6% |
| Boyfriend/Girlfriend | 2,514 | 64% |
| Same Sex Relationship | 68 | 2% |

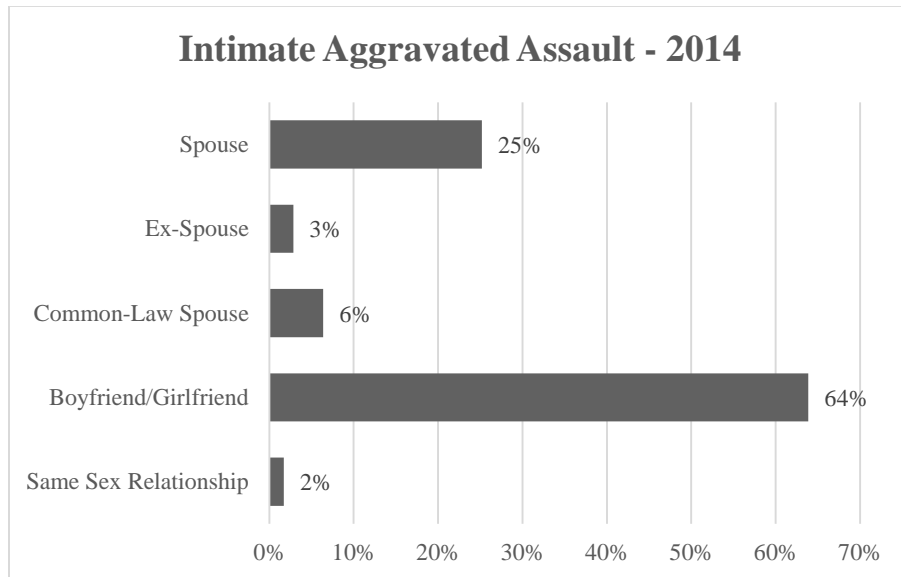

* Percentages in table may add up to more than 100% due to individual victims being related to multiple offenders. Please see page 91 for details.

There were 23,274 victims of simple assault in 2014 who had an intimate relationship with an offender.

**SIMPLE ASSAULT
INVOLVING INTIMATES**

| Victim | Number | Percent |
|-----------------------|---------------|----------------|
| Intimate | 23,274 | 100% |
| Spouse | 5,968 | 26% |
| Ex-Spouse | 578 | 2% |
| Common-Law Spouse | 1,688 | 7% |
| Boyfriend/Girlfriend | 14,705 | 63% |
| Same Sex Relationship | 340 | 1% |

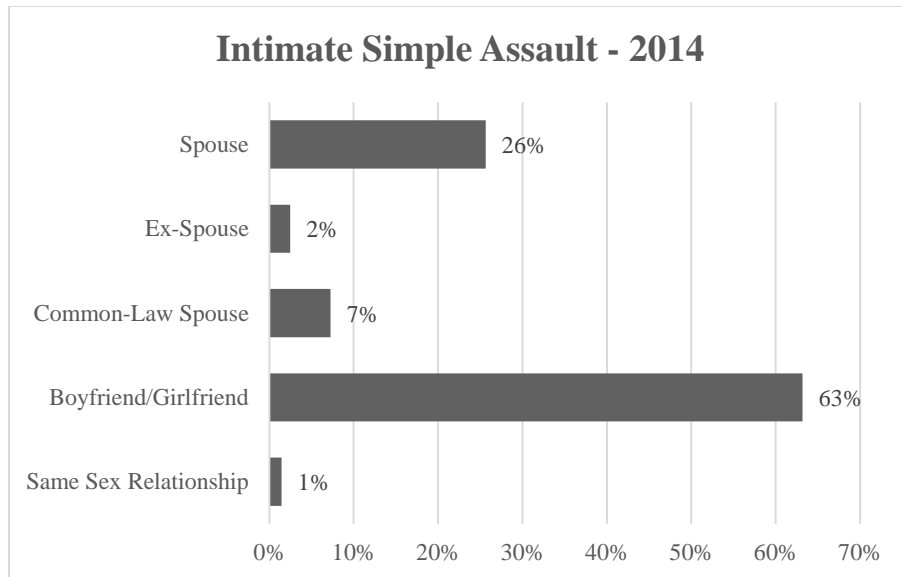

* Percentages in table may add up to more than 100% due to individual victims being related to multiple offenders. Please see page 91 for details.

There were 3,349 victims of intimidation who had an intimate relationship with an offender.

**INTIMIDATION
INVOLVING INTIMATES**

| Victim | Number | Percent |
|-----------------------|---------------|----------------|
| Intimate | 3,349 | 100% |
| Spouse | 931 | 28% |
| Ex-Spouse | 396 | 12% |
| Common-Law Spouse | 146 | 4% |
| Boyfriend/Girlfriend | 1,842 | 55% |
| Same Sex Relationship | 34 | 1% |

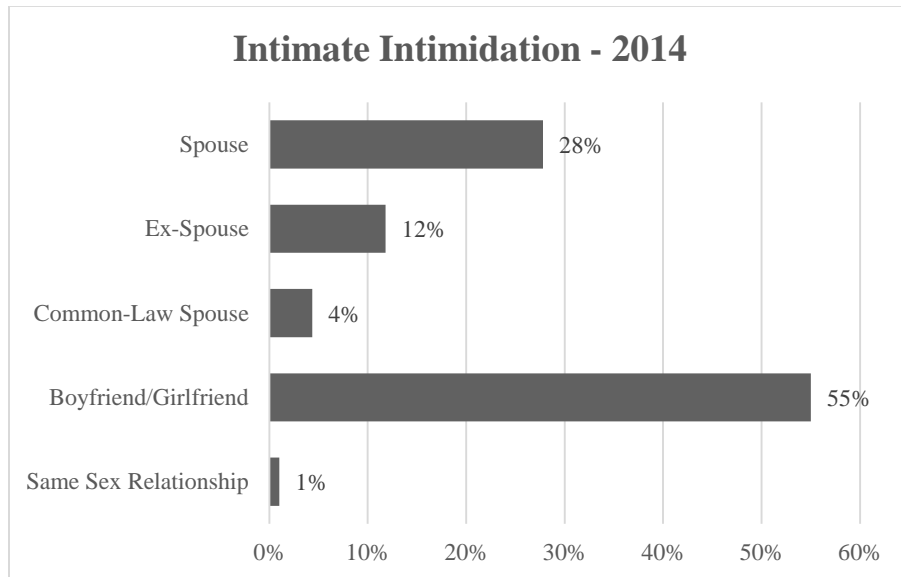

* Percentages in table may add up to more than 100% due to individual victims being related to multiple offenders. Please see page 91 for details.

VIOLENCE AGAINST LAW ENFORCEMENT OFFICERS

This section examines violence committed against law enforcement officers from 2005 through 2014. Violence in this context consists of murder, aggravated assault, simple assault, and intimidation committed against law enforcement officers in the line of duty.

Ten law enforcement officers were murdered in South Carolina from 2005 through 2014.

MURDER AGAINST LE OFFICERS

| Year | Number |
|------|--------|
| 2005 | 1 |
| 2006 | 0 |
| 2007 | 4 |
| 2008 | 1 |
| 2009 | 0 |
| 2010 | 0 |
| 2011 | 2 |
| 2012 | 1 |
| 2013 | 0 |
| 2014 | 1 |

Traffic stops/pursuits is the most common circumstance associated with the murder of law enforcement officers from 2005 through 2014.

MURDER AGAINST LE OFFICERS BY CIRCUMSTANCE 2005–2014

| Circumstance | Number | Percent |
|--|--------|---------|
| Total | 10 | 100% |
| Responding to Disturbance | 2 | 20% |
| Burglaries in Progress/Pursuing Suspects | 1 | 10% |
| Robberies in Progress/Pursuing Suspects | 1 | 10% |
| Attempting Other Arrest | 0 | 0% |
| Civil Disorder | 0 | 0% |
| Handling or Transporting Prisoners | 0 | 0% |
| Investigating Suspicious Person | 1 | 10% |
| Ambush | 2 | 20% |
| Offender Mentally Deranged | 0 | 0% |
| Traffic Stops, Pursuits | 3 | 30% |
| All Other Activity | 0 | 0% |

There were 212 aggravated assaults against law enforcement officers in 2014.

AGGRAVATED ASSAULTS AGAINST LAW ENFORCEMENT OFFICERS

| Year | Number | Change |
|-------------|---------------|---------------|
| 2005 | 489 | |
| 2006 | 495 | 1.2% |
| 2007 | 413 | -16.6% |
| 2008 | 367 | -11.1% |
| 2009 | 401 | 9.3% |
| 2010 | 266 | -33.7% |
| 2011 | 282 | 6.0% |
| 2012 | 314 | 11.3% |
| 2013 | 276 | -12.1% |
| 2014 | 212 | -23.2% |

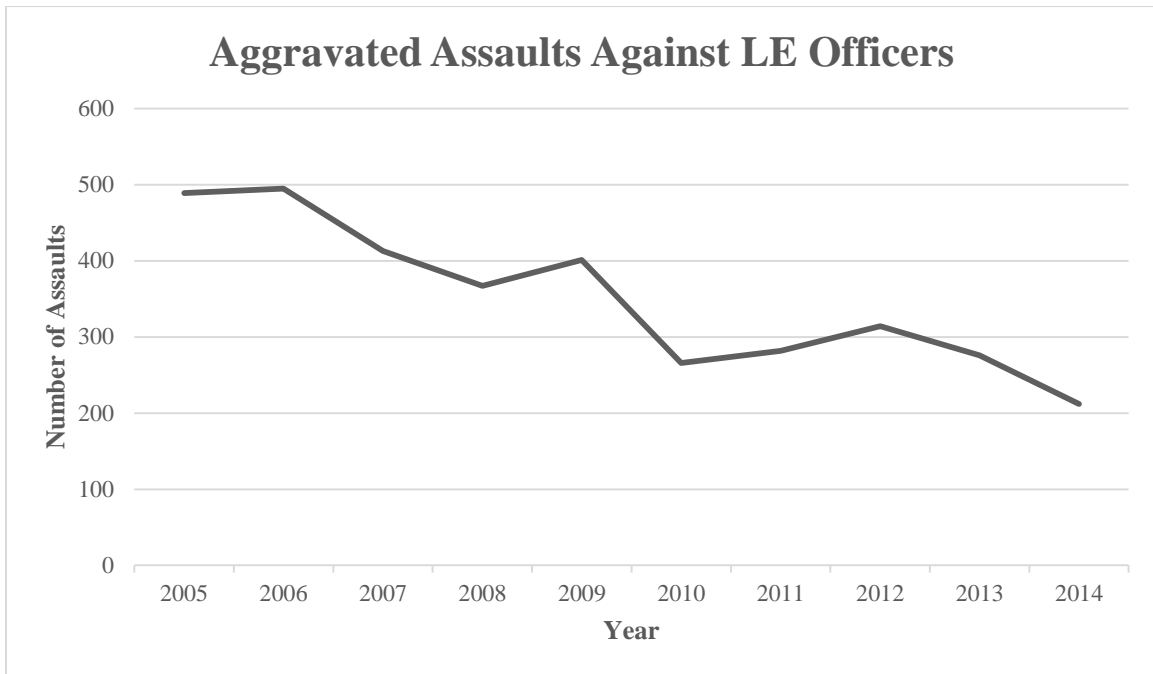

The most common circumstance associated with aggravated assaults against law enforcement officers in 2014 was attempting other arrest.

AGGRAVATED ASSAULTS AGAINST LAW ENFORCEMENT OFFICERS BY CIRCUMSTANCE - 2014

| Circumstance | Number | Percent |
|--|---------------|----------------|
| Total | 212 | 100% |
| Responding to Disturbance | 46 | 22% |
| Burglaries in Progress/Pursuing Suspects | 5 | 2% |
| Robberies in Progress/Pursuing Suspects | 2 | 1% |
| Attempting Other Arrest | 52 | 25% |
| Civil Disorder | 0 | 0% |
| Handling or Transporting Prisoners | 18 | 9% |
| Investigating Suspicious Person | 21 | 10% |
| Ambush | 5 | 2% |
| Offender Mentally Deranged | 3 | 1% |
| Traffic Stops, Pursuits | 33 | 16% |
| All Other Activity | 27 | 13% |

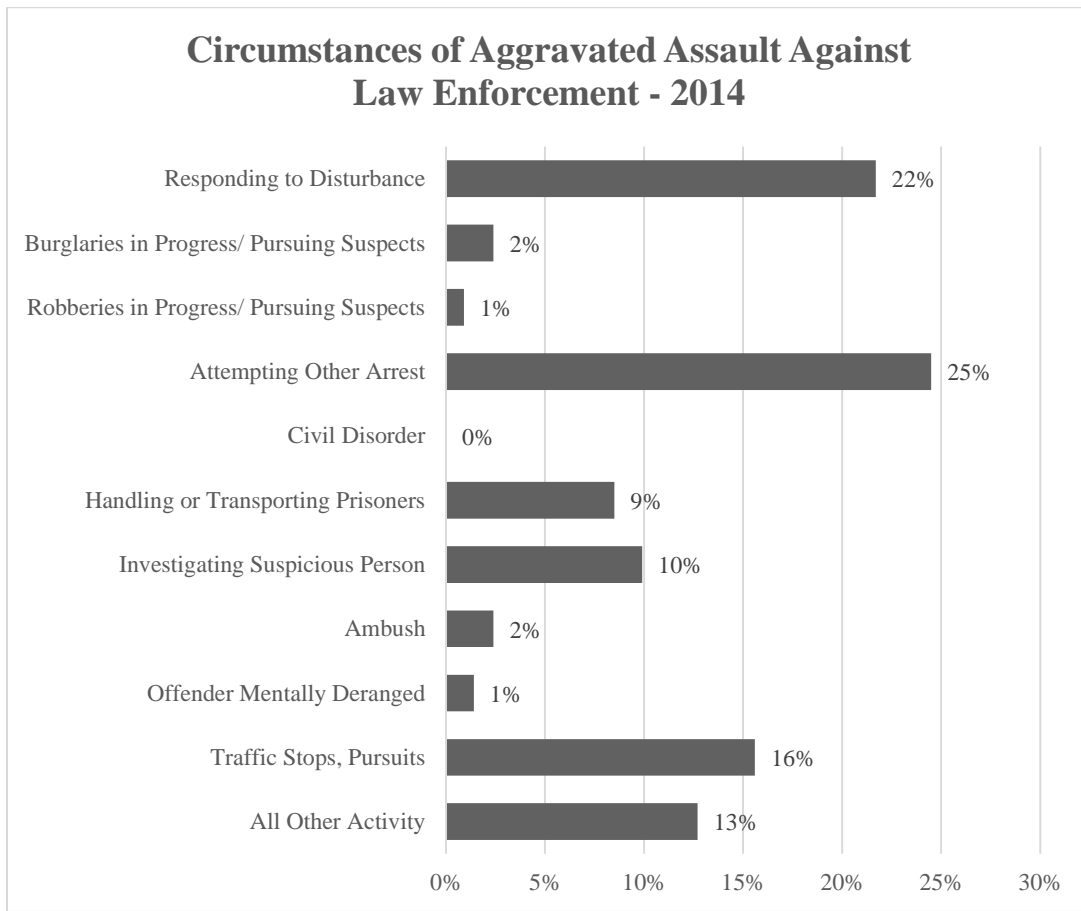

There were 265 simple assaults against law enforcement officers in 2014.

SIMPLE ASSAULTS AGAINST LE OFFICERS

| Year | Number | Change |
|-------------|---------------|---------------|
| 2005 | 638 | |
| 2006 | 562 | -11.9% |
| 2007 | 456 | -18.9% |
| 2008 | 479 | 5.0% |
| 2009 | 443 | -7.5% |
| 2010 | 361 | -18.5% |
| 2011 | 353 | -2.2% |
| 2012 | 325 | -7.9% |
| 2013 | 403 | 24.0% |
| 2014 | 265 | -34.2% |

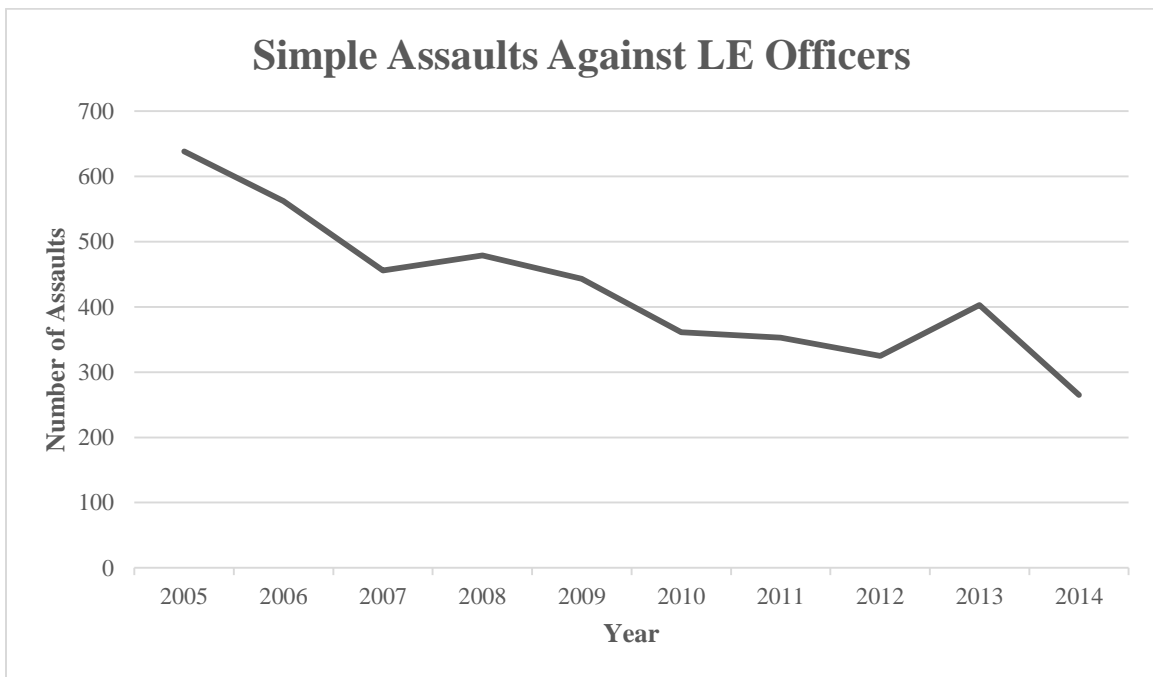

Responding to disturbance was the most common circumstance associated with simple assaults against law enforcement officers in 2014.

SIMPLE ASSAULTS AGAINST LAW ENFORCEMENT OFFICERS BY CIRCUMSTANCE - 2014

| Circumstance | Number | Percent |
|--|---------------|----------------|
| Total | 265 | 100% |
| Responding to Disturbance | 95 | 36% |
| Burglaries in Progress/Pursuing Suspects | 3 | 1% |
| Robberies in Progress/Pursuing Suspects | 0 | 0% |
| Attempting Other Arrest | 42 | 16% |
| Civil Disorder | 1 | 0% |
| Handling or Transporting Prisoners | 40 | 15% |
| Investigating Suspicious Person | 27 | 10% |
| Ambush | 0 | 0% |
| Offender Mentally Deranged | 5 | 2% |
| Traffic Stops, Pursuits | 26 | 10% |
| All Other Activity | 26 | 10% |

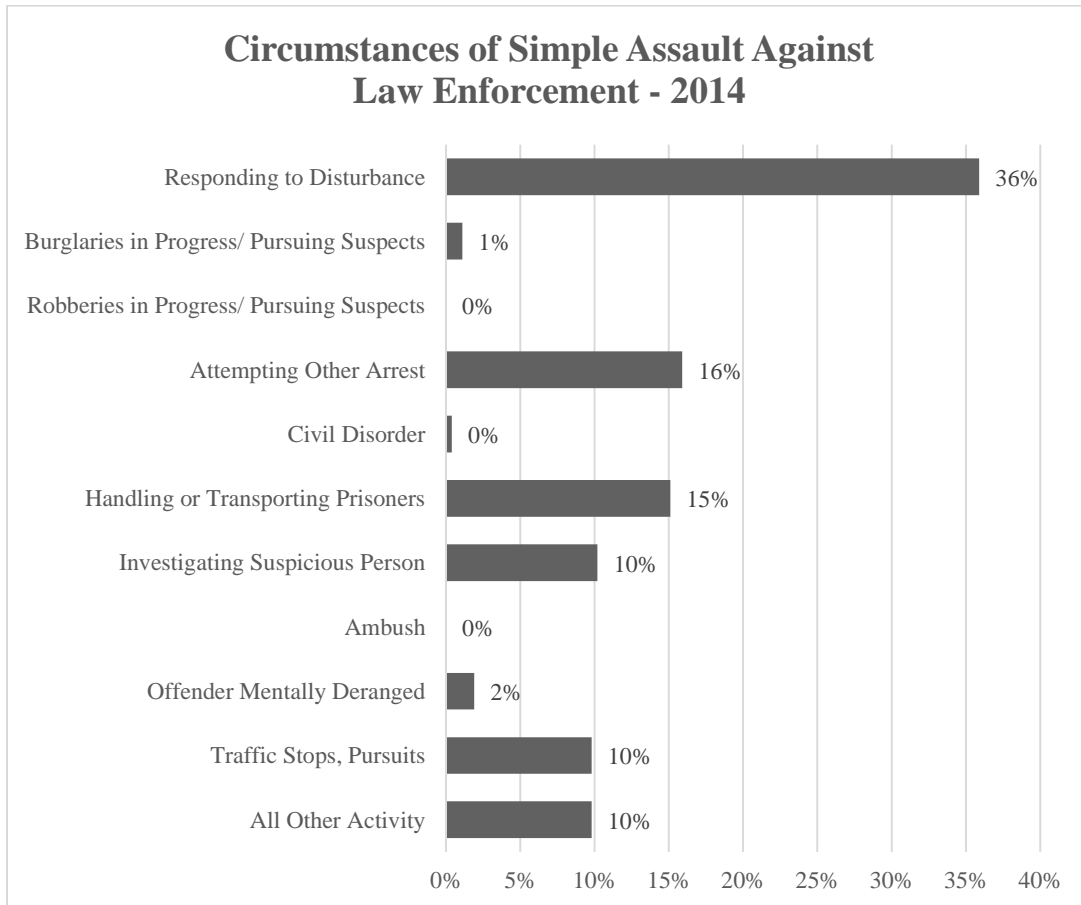

Thirty-four law enforcement officers were victims of intimidation in 2014.

**INTIMIDATION AGAINST LE
OFFICERS**

| Year | Number |
|-------------|---------------|
| 2005 | 7 |
| 2006 | 11 |
| 2007 | 9 |
| 2008 | 4 |
| 2009 | 23 |
| 2010 | 27 |
| 2011 | 34 |
| 2012 | 40 |
| 2013 | 46 |
| 2014 | 34 |

Responding to disturbance and handling or transporting prisoners were the most common circumstances associated with the intimidation of a law enforcement officer in 2014.

**INTIMIDATION AGAINST LAW ENFORCEMENT
OFFICERS BY CIRCUMSTANCE - 2014**

| Circumstance | Number | Percent |
|--|---------------|----------------|
| Total | 34 | 100% |
| Responding to Disturbance | 9 | 27% |
| Burglaries in Progress/Pursuing Suspects | 0 | 0% |
| Robberies in Progress/Pursuing Suspects | 0 | 0% |
| Attempting Other Arrest | 5 | 15% |
| Civil Disorder | 0 | 0% |
| Handling or Transporting Prisoners | 9 | 27% |
| Investigating Suspicious Person | 5 | 15% |
| Ambush | 0 | 0% |
| Offender Mentally Deranged | 0 | 0% |
| Traffic Stops, Pursuits | 2 | 6% |
| All Other Activity | 4 | 12% |

CRIME INDEX OFFENSE COUNTS BY COUNTY AND REPORTING AGENCY

| Jurisdiction | Incident Yr | Murder | Sexual Battery | Robbery | Agg. Assault | B&E | MVT | Larceny | Arson |
|---|-------------|------------|----------------|--------------|---------------|---------------|---------------|----------------|------------|
| South Carolina | 2013 | 293 | 2,271 | 4,035 | 17,593 | 41,800 | 12,945 | 122,178 | 772 |
| | 2014 | 327 | 2,237 | 4,010 | 17,437 | 37,134 | 13,260 | 119,463 | 692 |
| Abbeville County | 2013 | 4 | 6 | 4 | 62 | 242 | 25 | 509 | 8 |
| | 2014 | 1 | 9 | 4 | 53 | 158 | 32 | 363 | 4 |
| Abbeville SO | 2013 | 3 | 3 | 0 | 26 | 166 | 15 | 353 | 6 |
| | 2014 | 1 | 2 | 0 | 31 | 103 | 20 | 237 | 4 |
| Abbeville PD | 2013 | 1 | 2 | 4 | 36 | 73 | 8 | 138 | 1 |
| | 2014 | 0 | 6 | 4 | 20 | 40 | 11 | 109 | 0 |
| Calhoun Falls PD | 2013 | 0 | 1 | 0 | 0 | 1 | 1 | 2 | 0 |
| | 2014 | 0 | 0 | 0 | 0 | 0 | 0 | 0 | 0 |
| Due West PD | 2013 | 0 | 0 | 0 | 0 | 1 | 1 | 9 | 0 |
| | 2014 | 0 | 0 | 0 | 2 | 2 | 1 | 5 | 0 |
| Abbeville State Transport Police | 2013 | 0 | 0 | 0 | 0 | 0 | 0 | 0 | 0 |
| | 2014 | 0 | 0 | 0 | 0 | 0 | 0 | 0 | 0 |
| Erskine College PD | 2013 | 0 | 0 | 0 | 0 | 1 | 0 | 7 | 0 |
| | 2014 | 0 | 1 | 0 | 0 | 13 | 0 | 12 | 0 |
| Abbeville S.C. Forestry Commission | 2013 | 0 | 0 | 0 | 0 | 0 | 0 | 0 | 1 |
| | 2014 | 0 | 0 | 0 | 0 | 0 | 0 | 0 | 0 |
| Abbeville S.C. Dept. of Natural Resources | 2013 | 0 | 0 | 0 | 0 | 0 | 0 | 0 | 0 |
| | 2014 | 0 | 0 | 0 | 0 | 0 | 0 | 0 | 0 |
| Abbeville S.C. Highway Patrol | 2013 | 0 | 0 | 0 | 0 | 0 | 0 | 0 | 0 |
| | 2014 | 0 | 0 | 0 | 0 | 0 | 0 | 0 | 0 |
| Aiken County | 2013 | 7 | 73 | 106 | 364 | 1,582 | 497 | 4,209 | 18 |
| | 2014 | 11 | 108 | 103 | 396 | 1,568 | 509 | 4,129 | 10 |
| Aiken SO | 2013 | 5 | 55 | 51 | 282 | 1,176 | 387 | 2,078 | 8 |
| | 2014 | 8 | 78 | 59 | 312 | 1,138 | 399 | 2,061 | 5 |
| Aiken PD | 2013 | 1 | 7 | 33 | 55 | 218 | 64 | 1,234 | 4 |
| | 2014 | 1 | 15 | 25 | 65 | 244 | 57 | 1,227 | 3 |
| North Augusta PD | 2013 | 1 | 9 | 18 | 13 | 102 | 29 | 710 | 4 |
| | 2014 | 1 | 13 | 15 | 2 | 92 | 39 | 711 | 0 |
| Burnettown PD | 2013 | 0 | 0 | 0 | 10 | 7 | 4 | 23 | 0 |
| | 2014 | 0 | 0 | 0 | 4 | 15 | 7 | 24 | 0 |
| Jackson PD | 2013 | 0 | 0 | 0 | 0 | 21 | 3 | 22 | 0 |
| | 2014 | 1 | 0 | 1 | 5 | 14 | 3 | 15 | 1 |
| New Ellenton PD | 2013 | 0 | 1 | 3 | 4 | 37 | 3 | 44 | 0 |
| | 2014 | 0 | 1 | 3 | 8 | 53 | 3 | 40 | 0 |
| Salley PD | 2013 | 0 | 0 | 0 | 0 | 3 | 2 | 1 | 1 |
| | 2014 | 0 | 0 | 0 | 0 | 1 | 0 | 4 | 0 |
| Wagener PD | 2013 | 0 | 1 | 1 | 0 | 18 | 4 | 24 | 0 |
| | 2014 | 0 | 0 | 0 | 0 | 11 | 1 | 24 | 0 |

| Jurisdiction | Incident Yr | Murder | Sexual Battery | Robbery | Agg. Assault | B&E | MVT | Larceny | Arson |
|---|-------------|-----------|----------------|------------|--------------|--------------|------------|--------------|-----------|
| Savannah River Site PD | 2013 | 0 | 0 | 0 | 0 | 0 | 0 | 21 | 0 |
| | 2014 | 0 | 0 | 0 | 0 | 0 | 0 | 9 | 0 |
| Perry PD | 2013 | 0 | 0 | 0 | 0 | 0 | 1 | 3 | 0 |
| | 2014 | 0 | 0 | 0 | 0 | 0 | 0 | 0 | 0 |
| USC Aiken PD | 2013 | 0 | 0 | 0 | 0 | 0 | 0 | 49 | 0 |
| | 2014 | 0 | 1 | 0 | 0 | 0 | 0 | 14 | 0 |
| Aiken State Transport Police | 2013 | 0 | 0 | 0 | 0 | 0 | 0 | 0 | 0 |
| | 2014 | 0 | 0 | 0 | 0 | 0 | 0 | 0 | 0 |
| Aiken S.C. Forestry Commission | 2013 | 0 | 0 | 0 | 0 | 0 | 0 | 0 | 1 |
| | 2014 | 0 | 0 | 0 | 0 | 0 | 0 | 0 | 1 |
| Aiken S.C. Dept. of Natural Resources | 2013 | 0 | 0 | 0 | 0 | 0 | 0 | 0 | 0 |
| | 2014 | 0 | 0 | 0 | 0 | 0 | 0 | 0 | 0 |
| Aiken S.C. Highway Patrol | 2013 | 0 | 0 | 0 | 0 | 0 | 0 | 0 | 0 |
| | 2014 | 0 | 0 | 0 | 0 | 0 | 0 | 0 | 0 |
| Allendale County | 2013 | 3 | 4 | 5 | 49 | 109 | 15 | 105 | 1 |
| | 2014 | 3 | 1 | 6 | 27 | 60 | 4 | 79 | 4 |
| Allendale SO | 2013 | 1 | 1 | 0 | 6 | 24 | 6 | 19 | 0 |
| | 2014 | 0 | 0 | 1 | 4 | 10 | 1 | 11 | 2 |
| Allendale PD | 2013 | 2 | 3 | 5 | 41 | 79 | 9 | 78 | 1 |
| | 2014 | 3 | 1 | 5 | 23 | 50 | 3 | 68 | 2 |
| Fairfax PD | 2013 | 0 | 0 | 0 | 2 | 6 | 0 | 8 | 0 |
| | 2014 | 0 | 0 | 0 | 0 | 0 | 0 | 0 | 0 |
| Allendale State Transport Police | 2013 | 0 | 0 | 0 | 0 | 0 | 0 | 0 | 0 |
| | 2014 | 0 | 0 | 0 | 0 | 0 | 0 | 0 | 0 |
| Allendale S.C. Forestry Commission | 2013 | 0 | 0 | 0 | 0 | 0 | 0 | 0 | 0 |
| | 2014 | 0 | 0 | 0 | 0 | 0 | 0 | 0 | 0 |
| Allendale S.C. Dept. of Natural Resources | 2013 | 0 | 0 | 0 | 0 | 0 | 0 | 0 | 0 |
| | 2014 | 0 | 0 | 0 | 0 | 0 | 0 | 0 | 0 |
| Allendale S.C. Highway Patrol | 2013 | 0 | 0 | 0 | 0 | 0 | 0 | 0 | 0 |
| | 2014 | 0 | 0 | 0 | 0 | 0 | 0 | 0 | 0 |
| Anderson County | 2013 | 14 | 97 | 193 | 858 | 2,849 | 899 | 7,218 | 37 |
| | 2014 | 12 | 91 | 166 | 790 | 2,532 | 992 | 6,358 | 35 |
| Anderson SO | 2013 | 8 | 65 | 144 | 594 | 2,192 | 708 | 4,915 | 23 |
| | 2014 | 9 | 58 | 108 | 571 | 1,950 | 774 | 4,313 | 26 |
| Anderson PD | 2013 | 3 | 21 | 43 | 212 | 515 | 141 | 1,787 | 10 |
| | 2014 | 3 | 30 | 52 | 189 | 452 | 169 | 1,567 | 7 |
| Belton PD | 2013 | 1 | 7 | 3 | 24 | 47 | 22 | 162 | 1 |
| | 2014 | 0 | 2 | 4 | 6 | 42 | 23 | 129 | 0 |
| Honea Path PD | 2013 | 2 | 2 | 2 | 6 | 53 | 10 | 100 | 3 |
| | 2014 | 0 | 0 | 0 | 5 | 64 | 9 | 144 | 2 |
| Williamston PD | 2013 | 0 | 2 | 1 | 20 | 31 | 10 | 143 | 0 |
| | 2014 | 0 | 1 | 2 | 15 | 20 | 11 | 121 | 0 |

| Jurisdiction | Incident Yr | Murder | Sexual Battery | Robbery | Agg. Assault | B&E | MVT | Larceny | Arson |
|--|-------------|----------|----------------|-----------|--------------|------------|-----------|------------|----------|
| Iva PD | 2013 | 0 | 0 | 0 | 0 | 0 | 0 | 0 | 0 |
| | 2014 | 0 | 0 | 0 | 1 | 3 | 0 | 2 | 0 |
| West Pelzer PD | 2013 | 0 | 0 | 0 | 2 | 11 | 7 | 110 | 0 |
| | 2014 | 0 | 0 | 0 | 3 | 1 | 6 | 82 | 0 |
| Tri-County Technical College PD | 2013 | 0 | 0 | 0 | 0 | 0 | 0 | 0 | 0 |
| | 2014 | 0 | 0 | 0 | 0 | 0 | 0 | 0 | 0 |
| Anderson State Transport Police | 2013 | 0 | 0 | 0 | 0 | 0 | 0 | 0 | 0 |
| | 2014 | 0 | 0 | 0 | 0 | 0 | 0 | 0 | 0 |
| Anderson S.C. Forestry Commission | 2013 | 0 | 0 | 0 | 0 | 0 | 0 | 0 | 0 |
| | 2014 | 0 | 0 | 0 | 0 | 0 | 0 | 0 | 0 |
| Anderson S.C. Dept. of Natural Resources | 2013 | 0 | 0 | 0 | 0 | 0 | 0 | 0 | 0 |
| | 2014 | 0 | 0 | 0 | 0 | 0 | 0 | 0 | 0 |
| Anderson S.C. Highway Patrol | 2013 | 0 | 0 | 0 | 0 | 0 | 1 | 1 | 0 |
| | 2014 | 0 | 0 | 0 | 0 | 0 | 0 | 0 | 0 |
| Bamberg County | 2013 | 4 | 4 | 12 | 72 | 182 | 46 | 379 | 4 |
| | 2014 | 0 | 4 | 6 | 51 | 142 | 29 | 298 | 2 |
| Bamberg SO | 2013 | 0 | 0 | 0 | 39 | 65 | 28 | 131 | 2 |
| | 2014 | 0 | 2 | 2 | 16 | 72 | 18 | 109 | 1 |
| Bamberg PD | 2013 | 1 | 3 | 2 | 18 | 31 | 5 | 101 | 0 |
| | 2014 | 0 | 0 | 3 | 21 | 27 | 6 | 90 | 1 |
| Denmark PD | 2013 | 3 | 1 | 9 | 11 | 72 | 13 | 108 | 2 |
| | 2014 | 0 | 2 | 1 | 14 | 36 | 5 | 77 | 0 |
| Ehrhardt PD | 2013 | 0 | 0 | 1 | 4 | 12 | 0 | 25 | 0 |
| | 2014 | 0 | 0 | 0 | 0 | 3 | 0 | 12 | 0 |
| Denmark Tech College PD | 2013 | 0 | 0 | 0 | 0 | 2 | 0 | 14 | 0 |
| | 2014 | 0 | 0 | 0 | 0 | 4 | 0 | 10 | 0 |
| Bamberg State Transport Police | 2013 | 0 | 0 | 0 | 0 | 0 | 0 | 0 | 0 |
| | 2014 | 0 | 0 | 0 | 0 | 0 | 0 | 0 | 0 |
| Bamberg S.C. Forestry Commission | 2013 | 0 | 0 | 0 | 0 | 0 | 0 | 0 | 0 |
| | 2014 | 0 | 0 | 0 | 0 | 0 | 0 | 0 | 0 |
| Bamberg S.C. Dept. of Natural Resources | 2013 | 0 | 0 | 0 | 0 | 0 | 0 | 0 | 0 |
| | 2014 | 0 | 0 | 0 | 0 | 0 | 0 | 0 | 0 |
| Bamberg S.C. Highway Patrol | 2013 | 0 | 0 | 0 | 0 | 0 | 0 | 0 | 0 |
| | 2014 | 0 | 0 | 0 | 0 | 0 | 0 | 0 | 0 |
| Barnwell County | 2013 | 6 | 14 | 21 | 105 | 311 | 48 | 594 | 5 |
| | 2014 | 2 | 11 | 26 | 127 | 226 | 38 | 589 | 1 |
| Barnwell SO | 2013 | 1 | 11 | 6 | 45 | 116 | 30 | 231 | 3 |
| | 2014 | 1 | 8 | 4 | 61 | 104 | 19 | 255 | 0 |
| Barnwell PD | 2013 | 3 | 3 | 12 | 32 | 129 | 4 | 234 | 2 |
| | 2014 | 0 | 1 | 18 | 40 | 56 | 5 | 211 | 0 |
| Williston PD | 2013 | 0 | 0 | 2 | 15 | 40 | 6 | 68 | 0 |
| | 2014 | 1 | 0 | 1 | 14 | 21 | 3 | 60 | 1 |

| Jurisdiction | Incident Yr | Murder | Sexual Battery | Robbery | Agg. Assault | B&E | MVT | Larceny | Arson |
|--|-------------|-----------|----------------|------------|--------------|--------------|------------|--------------|-----------|
| Blackville PD | 2013 | 2 | 0 | 1 | 13 | 26 | 8 | 61 | 0 |
| | 2014 | 0 | 2 | 3 | 12 | 45 | 11 | 63 | 0 |
| Barnwell State Transport Police | 2013 | 0 | 0 | 0 | 0 | 0 | 0 | 0 | 0 |
| | 2014 | 0 | 0 | 0 | 0 | 0 | 0 | 0 | 0 |
| Barnwell S.C. Forestry Commission | 2013 | 0 | 0 | 0 | 0 | 0 | 0 | 0 | 0 |
| | 2014 | 0 | 0 | 0 | 0 | 0 | 0 | 0 | 0 |
| Barnwell S.C. Dept. of Natural Resources | 2013 | 0 | 0 | 0 | 0 | 0 | 0 | 0 | 0 |
| | 2014 | 0 | 0 | 0 | 0 | 0 | 0 | 0 | 0 |
| Barnwell S.C. Highway Patrol | 2013 | 0 | 0 | 0 | 0 | 0 | 0 | 0 | 0 |
| | 2014 | 0 | 0 | 0 | 0 | 0 | 0 | 0 | 0 |
| Beaufort County | 2013 | 2 | 74 | 109 | 703 | 1,134 | 235 | 3,412 | 22 |
| | 2014 | 7 | 58 | 135 | 627 | 1,004 | 221 | 3,315 | 14 |
| Beaufort SO | 2013 | 2 | 62 | 63 | 543 | 870 | 183 | 2,228 | 14 |
| | 2014 | 5 | 45 | 84 | 521 | 708 | 150 | 1,971 | 9 |
| Beaufort PD | 2013 | 0 | 6 | 28 | 119 | 126 | 19 | 669 | 1 |
| | 2014 | 0 | 5 | 27 | 66 | 156 | 33 | 730 | 2 |
| Bluffton PD | 2013 | 0 | 2 | 13 | 34 | 63 | 19 | 303 | 4 |
| | 2014 | 1 | 5 | 9 | 23 | 80 | 23 | 367 | 3 |
| Port Royal PD | 2013 | 0 | 4 | 5 | 7 | 75 | 14 | 211 | 0 |
| | 2014 | 1 | 3 | 15 | 17 | 60 | 15 | 235 | 0 |
| USC Beaufort PD | 2013 | 0 | 0 | 0 | 0 | 0 | 0 | 1 | 0 |
| | 2014 | 0 | 0 | 0 | 0 | 0 | 0 | 12 | 0 |
| Beaufort State Transport Police | 2013 | 0 | 0 | 0 | 0 | 0 | 0 | 0 | 0 |
| | 2014 | 0 | 0 | 0 | 0 | 0 | 0 | 0 | 0 |
| Beaufort S.C. Forestry Commission | 2013 | 0 | 0 | 0 | 0 | 0 | 0 | 0 | 3 |
| | 2014 | 0 | 0 | 0 | 0 | 0 | 0 | 0 | 0 |
| Beaufort S.C. Dept. of Natural Resources | 2013 | 0 | 0 | 0 | 0 | 0 | 0 | 0 | 0 |
| | 2014 | 0 | 0 | 0 | 0 | 0 | 0 | 0 | 0 |
| Beaufort S.C. Highway Patrol | 2013 | 0 | 0 | 0 | 0 | 0 | 0 | 0 | 0 |
| | 2014 | 0 | 0 | 0 | 0 | 0 | 0 | 0 | 0 |
| Berkeley County | 2013 | 6 | 46 | 101 | 402 | 1,498 | 486 | 3,587 | 46 |
| | 2014 | 12 | 56 | 96 | 412 | 1,066 | 433 | 3,203 | 15 |
| Berkeley SO | 2013 | 5 | 35 | 70 | 288 | 1,122 | 368 | 2,055 | 13 |
| | 2014 | 8 | 33 | 54 | 271 | 818 | 339 | 1,814 | 5 |
| Moncks Corner PD | 2013 | 0 | 1 | 5 | 31 | 88 | 35 | 422 | 0 |
| | 2014 | 1 | 4 | 10 | 44 | 38 | 23 | 373 | 1 |
| Goose Creek PD | 2013 | 1 | 8 | 14 | 61 | 189 | 51 | 736 | 4 |
| | 2014 | 1 | 12 | 16 | 73 | 137 | 48 | 712 | 9 |
| Jamestown PD | 2013 | 0 | 0 | 0 | 0 | 0 | 0 | 0 | 0 |
| | 2014 | 0 | 0 | 0 | 0 | 0 | 0 | 0 | 0 |
| St. Stephen PD | 2013 | 0 | 0 | 2 | 1 | 28 | 1 | 25 | 0 |
| | 2014 | 1 | 0 | 2 | 5 | 10 | 2 | 39 | 0 |

| Jurisdiction | Incident Yr | Murder | Sexual Battery | Robbery | Agg. Assault | B&E | MVT | Larceny | Arson |
|--|-------------|-----------|----------------|------------|--------------|--------------|------------|---------------|-----------|
| Hanahan PD | 2013 | 0 | 2 | 10 | 21 | 71 | 31 | 348 | 0 |
| | 2014 | 1 | 7 | 14 | 19 | 63 | 21 | 258 | 0 |
| Santee Cooper PD | 2013 | 0 | 0 | 0 | 0 | 0 | 0 | 0 | 0 |
| | 2014 | 0 | 0 | 0 | 0 | 0 | 0 | 7 | 0 |
| Berkeley State Transport Police | 2013 | 0 | 0 | 0 | 0 | 0 | 0 | 0 | 0 |
| | 2014 | 0 | 0 | 0 | 0 | 0 | 0 | 0 | 0 |
| Berkeley S.C. Forestry Commission | 2013 | 0 | 0 | 0 | 0 | 0 | 0 | 0 | 29 |
| | 2014 | 0 | 0 | 0 | 0 | 0 | 0 | 0 | 0 |
| Berkeley S.C. Dept. of Natural Resources | 2013 | 0 | 0 | 0 | 0 | 0 | 0 | 0 | 0 |
| | 2014 | 0 | 0 | 0 | 0 | 0 | 0 | 0 | 0 |
| Berkeley S.C. Highway Patrol | 2013 | 0 | 0 | 0 | 0 | 0 | 0 | 1 | 0 |
| | 2014 | 0 | 0 | 0 | 0 | 0 | 0 | 0 | 0 |
| Calhoun County | 2013 | 0 | 1 | 6 | 55 | 160 | 51 | 282 | 2 |
| | 2014 | 2 | 6 | 8 | 40 | 117 | 25 | 216 | 1 |
| Calhoun SO | 2013 | 0 | 0 | 4 | 45 | 143 | 41 | 228 | 1 |
| | 2014 | 2 | 6 | 5 | 25 | 99 | 22 | 168 | 1 |
| Cameron PD | 2013 | 0 | 0 | 0 | 0 | 0 | 0 | 0 | 0 |
| | 2014 | 0 | 0 | 0 | 0 | 0 | 0 | 0 | 0 |
| St. Matthews PD | 2013 | 0 | 1 | 2 | 10 | 17 | 9 | 53 | 1 |
| | 2014 | 0 | 0 | 3 | 15 | 18 | 3 | 48 | 0 |
| Calhoun S.C. Forestry Commission | 2013 | 0 | 0 | 0 | 0 | 0 | 0 | 1 | 0 |
| | 2014 | 0 | 0 | 0 | 0 | 0 | 0 | 0 | 0 |
| Calhoun S.C. Dept. of Natural Resources | 2013 | 0 | 0 | 0 | 0 | 0 | 0 | 0 | 0 |
| | 2014 | 0 | 0 | 0 | 0 | 0 | 0 | 0 | 0 |
| Calhoun S.C. Highway Patrol | 2013 | 0 | 0 | 0 | 0 | 0 | 1 | 0 | 0 |
| | 2014 | 0 | 0 | 0 | 0 | 0 | 0 | 0 | 0 |
| Charleston County | 2013 | 29 | 140 | 338 | 1,091 | 2,102 | 933 | 10,174 | 46 |
| | 2014 | 41 | 146 | 418 | 1,164 | 1,879 | 969 | 9,732 | 25 |
| Charleston SO | 2013 | 8 | 32 | 49 | 418 | 628 | 175 | 1,176 | 13 |
| | 2014 | 9 | 23 | 76 | 454 | 505 | 166 | 1,134 | 5 |
| Charleston PD | 2013 | 7 | 30 | 71 | 127 | 315 | 160 | 2,744 | 2 |
| | 2014 | 9 | 26 | 77 | 163 | 366 | 177 | 2,473 | 6 |
| Mt. Pleasant PD | 2013 | 1 | 13 | 17 | 92 | 174 | 67 | 1,221 | 7 |
| | 2014 | 2 | 9 | 19 | 108 | 144 | 74 | 1,176 | 1 |
| Folly Beach PD | 2013 | 0 | 1 | 1 | 14 | 28 | 7 | 119 | 1 |
| | 2014 | 0 | 3 | 1 | 8 | 16 | 8 | 66 | 0 |
| Isle of Palms PD | 2013 | 0 | 0 | 0 | 2 | 28 | 5 | 107 | 0 |
| | 2014 | 0 | 1 | 0 | 2 | 29 | 18 | 98 | 0 |
| Sullivans Island PD | 2013 | 0 | 0 | 0 | 2 | 9 | 2 | 48 | 0 |
| | 2014 | 0 | 2 | 1 | 0 | 3 | 0 | 19 | 0 |
| North Charleston PD | 2013 | 13 | 61 | 195 | 435 | 901 | 507 | 4,454 | 21 |
| | 2014 | 21 | 82 | 243 | 422 | 812 | 516 | 4,516 | 13 |

| Jurisdiction | Incident Yr | Murder | Sexual Battery | Robbery | Agg. Assault | B&E | MVT | Larceny | Arson |
|--|-------------|----------|----------------|-----------|--------------|------------|------------|--------------|-----------|
| MUSC PD | 2013 | 0 | 1 | 0 | 0 | 2 | 6 | 141 | 1 |
| | 2014 | 0 | 0 | 0 | 0 | 2 | 0 | 101 | 0 |
| The Citadel PD | 2013 | 0 | 2 | 5 | 0 | 6 | 0 | 18 | 1 |
| | 2014 | 0 | 0 | 1 | 1 | 3 | 0 | 16 | 0 |
| Trident Tech PD | 2013 | 0 | 0 | 0 | 0 | 8 | 0 | 46 | 0 |
| | 2014 | 0 | 0 | 0 | 0 | 0 | 2 | 20 | 0 |
| S.C. State Ports Authority | 2013 | 0 | 0 | 0 | 0 | 0 | 0 | 6 | 0 |
| | 2014 | 0 | 0 | 0 | 1 | 0 | 0 | 12 | 0 |
| Charleston Co. Aviation Authority | 2013 | 0 | 0 | 0 | 0 | 0 | 2 | 25 | 0 |
| | 2014 | 0 | 0 | 0 | 3 | 0 | 7 | 25 | 0 |
| College of Charleston PD | 2013 | 0 | 0 | 0 | 1 | 2 | 2 | 69 | 0 |
| | 2014 | 0 | 0 | 0 | 0 | 0 | 1 | 73 | 0 |
| Charleston State Transport Police | 2013 | 0 | 0 | 0 | 0 | 0 | 0 | 0 | 0 |
| | 2014 | 0 | 0 | 0 | 0 | 0 | 0 | 0 | 0 |
| SC Railways | 2013 | 0 | 0 | 0 | 0 | 1 | 0 | 0 | 0 |
| | 2014 | 0 | 0 | 0 | 0 | 1 | 0 | 3 | 0 |
| Charleston S.C. Forestry Commission | 2013 | 0 | 0 | 0 | 0 | 0 | 0 | 0 | 0 |
| | 2014 | 0 | 0 | 0 | 0 | 0 | 0 | 0 | 0 |
| Charleston S.C. Dept. of Natural Resources | 2013 | 0 | 0 | 0 | 0 | 0 | 0 | 0 | 0 |
| | 2014 | 0 | 0 | 0 | 0 | 0 | 0 | 0 | 0 |
| Charleston S.C. Highway Patrol | 2013 | 0 | 0 | 0 | 0 | 0 | 0 | 0 | 0 |
| | 2014 | 0 | 0 | 0 | 0 | 0 | 0 | 0 | 0 |
| Cherokee County | 2013 | 1 | 18 | 16 | 71 | 145 | 51 | 589 | 4 |
| | 2014 | 2 | 21 | 30 | 150 | 521 | 140 | 1,209 | 10 |
| Cherokee SO | 2013 | 0 | 3 | 0 | 25 | 56 | 20 | 223 | 2 |
| | 2014 | 2 | 4 | 10 | 94 | 383 | 75 | 766 | 6 |
| Blacksburg PD | 2013 | 0 | 1 | 3 | 6 | 12 | 4 | 83 | 0 |
| | 2014 | 0 | 1 | 1 | 7 | 20 | 12 | 99 | 2 |
| Gaffney PD | 2013 | 1 | 14 | 13 | 40 | 77 | 27 | 282 | 2 |
| | 2014 | 0 | 16 | 19 | 49 | 118 | 52 | 344 | 2 |
| Cherokee State Transport Police | 2013 | 0 | 0 | 0 | 0 | 0 | 0 | 0 | 0 |
| | 2014 | 0 | 0 | 0 | 0 | 0 | 0 | 0 | 0 |
| Cherokee S.C. Forestry Commission | 2013 | 0 | 0 | 0 | 0 | 0 | 0 | 1 | 0 |
| | 2014 | 0 | 0 | 0 | 0 | 0 | 0 | 0 | 0 |
| Cherokee S.C. Dept. of Natural Resources | 2013 | 0 | 0 | 0 | 0 | 0 | 0 | 0 | 0 |
| | 2014 | 0 | 0 | 0 | 0 | 0 | 0 | 0 | 0 |
| Cherokee S.C. Highway Patrol | 2013 | 0 | 0 | 0 | 0 | 0 | 0 | 0 | 0 |
| | 2014 | 0 | 0 | 0 | 0 | 0 | 1 | 0 | 0 |
| Chester County | 2013 | 5 | 19 | 24 | 138 | 363 | 45 | 790 | 8 |
| | 2014 | 6 | 19 | 21 | 190 | 293 | 50 | 689 | 3 |
| Chester SO | 2013 | 5 | 12 | 13 | 69 | 237 | 27 | 411 | 6 |
| | 2014 | 2 | 16 | 10 | 134 | 174 | 31 | 383 | 3 |

| Jurisdiction | Incident Yr | Murder | Sexual Battery | Robbery | Agg. Assault | B&E | MVT | Larceny | Arson |
|--|-------------|-----------|----------------|-----------|--------------|------------|------------|--------------|-----------|
| Chester PD | 2013 | 0 | 3 | 10 | 60 | 95 | 12 | 265 | 1 |
| | 2014 | 2 | 2 | 10 | 44 | 90 | 13 | 211 | 0 |
| Great Falls PD | 2013 | 0 | 4 | 0 | 7 | 24 | 5 | 89 | 0 |
| | 2014 | 1 | 0 | 1 | 7 | 22 | 5 | 78 | 0 |
| Fort Lawn PD | 2013 | 0 | 0 | 1 | 2 | 7 | 1 | 24 | 0 |
| | 2014 | 1 | 1 | 0 | 5 | 7 | 1 | 17 | 0 |
| Chester State Transport Police | 2013 | 0 | 0 | 0 | 0 | 0 | 0 | 0 | 0 |
| | 2014 | 0 | 0 | 0 | 0 | 0 | 0 | 0 | 0 |
| Chester S.C. Forestry Commission | 2013 | 0 | 0 | 0 | 0 | 0 | 0 | 1 | 1 |
| | 2014 | 0 | 0 | 0 | 0 | 0 | 0 | 0 | 0 |
| Chester S.C. Dept. of Natural Resources | 2013 | 0 | 0 | 0 | 0 | 0 | 0 | 0 | 0 |
| | 2014 | 0 | 0 | 0 | 0 | 0 | 0 | 0 | 0 |
| Chester S.C. Highway Patrol | 2013 | 0 | 0 | 0 | 0 | 0 | 0 | 0 | 0 |
| | 2014 | 0 | 0 | 0 | 0 | 0 | 0 | 0 | 0 |
| Chesterfield County | 2013 | 4 | 15 | 23 | 155 | 430 | 80 | 1,083 | 5 |
| | 2014 | 2 | 9 | 17 | 158 | 346 | 90 | 1,068 | 6 |
| Chesterfield SO | 2013 | 3 | 12 | 6 | 89 | 332 | 59 | 577 | 5 |
| | 2014 | 0 | 7 | 4 | 89 | 246 | 70 | 550 | 4 |
| Cheraw PD | 2013 | 1 | 1 | 11 | 38 | 50 | 11 | 306 | 0 |
| | 2014 | 2 | 2 | 7 | 32 | 55 | 14 | 320 | 0 |
| Chesterfield PD | 2013 | 0 | 0 | 1 | 6 | 8 | 0 | 43 | 0 |
| | 2014 | 0 | 0 | 2 | 11 | 8 | 0 | 44 | 0 |
| McBee PD | 2013 | 0 | 0 | 0 | 2 | 13 | 0 | 22 | 0 |
| | 2014 | 0 | 0 | 0 | 1 | 10 | 2 | 17 | 1 |
| Pageland PD | 2013 | 0 | 2 | 5 | 19 | 27 | 10 | 134 | 0 |
| | 2014 | 0 | 0 | 4 | 25 | 27 | 4 | 137 | 1 |
| Chesterfield State Transport Police | 2013 | 0 | 0 | 0 | 0 | 0 | 0 | 0 | 0 |
| | 2014 | 0 | 0 | 0 | 0 | 0 | 0 | 0 | 0 |
| Chesterfield S.C. Forestry Commission | 2013 | 0 | 0 | 0 | 0 | 0 | 0 | 1 | 0 |
| | 2014 | 0 | 0 | 0 | 0 | 0 | 0 | 0 | 0 |
| Chesterfield S.C. Dept. of Natural Resources | 2013 | 0 | 0 | 0 | 0 | 0 | 0 | 0 | 0 |
| | 2014 | 0 | 0 | 0 | 0 | 0 | 0 | 0 | 0 |
| Chesterfield S.C. Highway Patrol | 2013 | 0 | 0 | 0 | 1 | 0 | 0 | 0 | 0 |
| | 2014 | 0 | 0 | 0 | 0 | 0 | 0 | 0 | 0 |
| Clarendon County | 2013 | 12 | 10 | 35 | 118 | 451 | 91 | 913 | 7 |
| | 2014 | 8 | 11 | 17 | 146 | 292 | 157 | 792 | 10 |
| Clarendon SO | 2013 | 6 | 10 | 26 | 69 | 326 | 68 | 513 | 3 |
| | 2014 | 8 | 10 | 14 | 101 | 226 | 53 | 442 | 8 |
| Manning PD | 2013 | 0 | 0 | 9 | 42 | 64 | 20 | 346 | 0 |
| | 2014 | 0 | 1 | 2 | 35 | 55 | 12 | 303 | 1 |
| Summerton PD | 2013 | 5 | 0 | 0 | 5 | 54 | 2 | 34 | 0 |
| | 2014 | 0 | 0 | 1 | 8 | 8 | 90 | 31 | 0 |

| Jurisdiction | Incident Yr | Murder | Sexual Battery | Robbery | Agg. Assault | B&E | MVT | Larceny | Arson |
|---|-------------|----------|----------------|-----------|--------------|------------|------------|--------------|-----------|
| Turbeville PD | 2013 | 1 | 0 | 0 | 2 | 7 | 1 | 20 | 0 |
| | 2014 | 0 | 0 | 0 | 2 | 3 | 2 | 16 | 0 |
| Clarendon State Transport Police | 2013 | 0 | 0 | 0 | 0 | 0 | 0 | 0 | 0 |
| | 2014 | 0 | 0 | 0 | 0 | 0 | 0 | 0 | 0 |
| Clarendon S.C. Forestry Commission | 2013 | 0 | 0 | 0 | 0 | 0 | 0 | 0 | 4 |
| | 2014 | 0 | 0 | 0 | 0 | 0 | 0 | 0 | 1 |
| Clarendon S.C. Dept. of Natural Resources | 2013 | 0 | 0 | 0 | 0 | 0 | 0 | 0 | 0 |
| | 2014 | 0 | 0 | 0 | 0 | 0 | 0 | 0 | 0 |
| Clarendon S.C. Highway Patrol | 2013 | 0 | 0 | 0 | 0 | 0 | 0 | 0 | 0 |
| | 2014 | 0 | 0 | 0 | 0 | 0 | 0 | 0 | 0 |
| Colleton County | 2013 | 6 | 26 | 25 | 196 | 360 | 111 | 1,184 | 18 |
| | 2014 | 4 | 24 | 34 | 269 | 324 | 103 | 1,134 | 12 |
| Colleton SO | 2013 | 5 | 21 | 14 | 165 | 284 | 94 | 640 | 15 |
| | 2014 | 3 | 18 | 20 | 234 | 250 | 79 | 580 | 7 |
| Walterboro PD | 2013 | 1 | 5 | 11 | 31 | 65 | 15 | 477 | 2 |
| | 2014 | 1 | 6 | 12 | 32 | 62 | 13 | 479 | 5 |
| Edisto Beach PD | 2013 | 0 | 0 | 0 | 0 | 7 | 1 | 58 | 1 |
| | 2014 | 0 | 0 | 1 | 1 | 7 | 8 | 65 | 0 |
| Cottageville PD | 2013 | 0 | 0 | 0 | 0 | 4 | 1 | 9 | 0 |
| | 2014 | 0 | 0 | 1 | 2 | 5 | 3 | 10 | 0 |
| Colleton State Transport Police | 2013 | 0 | 0 | 0 | 0 | 0 | 0 | 0 | 0 |
| | 2014 | 0 | 0 | 0 | 0 | 0 | 0 | 0 | 0 |
| Colleton S.C. Forestry Commission | 2013 | 0 | 0 | 0 | 0 | 0 | 0 | 0 | 0 |
| | 2014 | 0 | 0 | 0 | 0 | 0 | 0 | 0 | 0 |
| Colleton S.C. Dept. of Natural Resources | 2013 | 0 | 0 | 0 | 0 | 0 | 0 | 0 | 0 |
| | 2014 | 0 | 0 | 0 | 0 | 0 | 0 | 0 | 0 |
| Colleton S.C. Highway Patrol | 2013 | 0 | 0 | 0 | 0 | 0 | 0 | 0 | 0 |
| | 2014 | 0 | 0 | 0 | 0 | 0 | 0 | 0 | 0 |
| Darlington County | 2013 | 7 | 29 | 44 | 322 | 864 | 211 | 2,417 | 11 |
| | 2014 | 3 | 15 | 45 | 240 | 625 | 96 | 1,926 | 15 |
| Darlington SO | 2013 | 5 | 18 | 19 | 216 | 677 | 158 | 1,332 | 8 |
| | 2014 | 2 | 7 | 16 | 119 | 412 | 70 | 734 | 8 |
| Darlington PD | 2013 | 0 | 3 | 6 | 40 | 52 | 14 | 403 | 2 |
| | 2014 | 1 | 4 | 11 | 64 | 56 | 11 | 465 | 2 |
| Hartsville PD | 2013 | 2 | 7 | 18 | 61 | 125 | 37 | 646 | 1 |
| | 2014 | 0 | 4 | 17 | 56 | 151 | 14 | 700 | 4 |
| Lamar PD | 2013 | 0 | 1 | 1 | 3 | 7 | 2 | 28 | 0 |
| | 2014 | 0 | 0 | 0 | 1 | 3 | 1 | 18 | 1 |
| Society Hill PD | 2013 | 0 | 0 | 0 | 2 | 3 | 0 | 8 | 0 |
| | 2014 | 0 | 0 | 1 | 0 | 3 | 0 | 9 | 0 |
| Darlington State Transport Police | 2013 | 0 | 0 | 0 | 0 | 0 | 0 | 0 | 0 |
| | 2014 | 0 | 0 | 0 | 0 | 0 | 0 | 0 | 0 |

| Jurisdiction | Incident Yr | Murder | Sexual Battery | Robbery | Agg. Assault | B&E | MVT | Larceny | Arson |
|--|-------------|----------|----------------|-----------|--------------|------------|------------|--------------|-----------|
| Darlington S.C. Forestry Commission | 2013 | 0 | 0 | 0 | 0 | 0 | 0 | 0 | 0 |
| | 2014 | 0 | 0 | 0 | 0 | 0 | 0 | 0 | 0 |
| Darlington S.C. Dept. of Natural Resources | 2013 | 0 | 0 | 0 | 0 | 0 | 0 | 0 | 0 |
| | 2014 | 0 | 0 | 0 | 0 | 0 | 0 | 0 | 0 |
| Darlington S.C. Highway Patrol | 2013 | 0 | 0 | 0 | 0 | 0 | 0 | 0 | 0 |
| | 2014 | 0 | 0 | 0 | 0 | 0 | 0 | 0 | 0 |
| Dillon County | 2013 | 2 | 25 | 42 | 255 | 443 | 109 | 1,274 | 12 |
| | 2014 | 7 | 8 | 47 | 210 | 476 | 71 | 1,196 | 13 |
| Dillon SO | 2013 | 2 | 8 | 20 | 147 | 256 | 73 | 509 | 6 |
| | 2014 | 5 | 5 | 29 | 118 | 289 | 57 | 546 | 9 |
| Dillon PD | 2013 | 0 | 17 | 15 | 74 | 164 | 31 | 651 | 4 |
| | 2014 | 2 | 3 | 16 | 73 | 146 | 11 | 551 | 4 |
| Lakeview PD | 2013 | 0 | 0 | 3 | 1 | 7 | 0 | 36 | 0 |
| | 2014 | 0 | 0 | 0 | 1 | 10 | 1 | 19 | 0 |
| Latta PD | 2013 | 0 | 0 | 4 | 33 | 16 | 5 | 78 | 2 |
| | 2014 | 0 | 0 | 2 | 18 | 31 | 2 | 80 | 0 |
| Dillon State Transport Police | 2013 | 0 | 0 | 0 | 0 | 0 | 0 | 0 | 0 |
| | 2014 | 0 | 0 | 0 | 0 | 0 | 0 | 0 | 0 |
| Dillon S.C. Forestry Commission | 2013 | 0 | 0 | 0 | 0 | 0 | 0 | 0 | 0 |
| | 2014 | 0 | 0 | 0 | 0 | 0 | 0 | 0 | 0 |
| Dillon S.C. Dept. of Natural Resources | 2013 | 0 | 0 | 0 | 0 | 0 | 0 | 0 | 0 |
| | 2014 | 0 | 0 | 0 | 0 | 0 | 0 | 0 | 0 |
| Dillon S.C. Highway Patrol | 2013 | 0 | 0 | 0 | 0 | 0 | 0 | 0 | 0 |
| | 2014 | 0 | 0 | 0 | 0 | 0 | 0 | 0 | 0 |
| Dorchester County | 2013 | 7 | 36 | 61 | 326 | 856 | 323 | 2,718 | 7 |
| | 2014 | 5 | 44 | 62 | 356 | 776 | 405 | 2,776 | 4 |
| Dorchester SO | 2013 | 6 | 23 | 32 | 240 | 583 | 205 | 1,267 | 4 |
| | 2014 | 5 | 31 | 37 | 239 | 543 | 184 | 1,334 | 2 |
| St. George PD | 2013 | 1 | 0 | 3 | 11 | 19 | 9 | 105 | 0 |
| | 2014 | 0 | 1 | 2 | 7 | 21 | 92 | 97 | 0 |
| Summerville PD | 2013 | 0 | 13 | 26 | 66 | 230 | 105 | 1,324 | 2 |
| | 2014 | 0 | 11 | 23 | 107 | 208 | 127 | 1,325 | 2 |
| Harleyville PD | 2013 | 0 | 0 | 0 | 9 | 24 | 3 | 22 | 0 |
| | 2014 | 0 | 1 | 0 | 3 | 4 | 2 | 20 | 0 |
| Dorchester State Transport Police | 2013 | 0 | 0 | 0 | 0 | 0 | 0 | 0 | 0 |
| | 2014 | 0 | 0 | 0 | 0 | 0 | 0 | 0 | 0 |
| Dorchester S.C. Forestry Commission | 2013 | 0 | 0 | 0 | 0 | 0 | 0 | 0 | 1 |
| | 2014 | 0 | 0 | 0 | 0 | 0 | 0 | 0 | 0 |
| Dorchester S.C. Dept. of Natural Resources | 2013 | 0 | 0 | 0 | 0 | 0 | 0 | 0 | 0 |
| | 2014 | 0 | 0 | 0 | 0 | 0 | 0 | 0 | 0 |
| Dorchester S.C. Highway Patrol | 2013 | 0 | 0 | 0 | 0 | 0 | 1 | 0 | 0 |
| | 2014 | 0 | 0 | 0 | 0 | 0 | 0 | 0 | 0 |

| Jurisdiction | Incident Yr | Murder | Sexual Battery | Robbery | Agg. Assault | B&E | MVT | Larceny | Arson |
|---|-------------|----------|----------------|------------|--------------|--------------|------------|--------------|-----------|
| Edgefield County | 2013 | 1 | 6 | 2 | 29 | 132 | 40 | 252 | 0 |
| | 2014 | 1 | 6 | 5 | 19 | 119 | 30 | 277 | 0 |
| Edgefield SO | 2013 | 0 | 1 | 0 | 5 | 100 | 31 | 175 | 0 |
| | 2014 | 1 | 4 | 1 | 5 | 98 | 23 | 185 | 0 |
| Edgefield PD | 2013 | 0 | 0 | 0 | 11 | 12 | 4 | 31 | 0 |
| | 2014 | 0 | 2 | 2 | 0 | 13 | 1 | 43 | 0 |
| Johnston PD | 2013 | 1 | 5 | 2 | 13 | 20 | 5 | 46 | 0 |
| | 2014 | 0 | 0 | 2 | 14 | 8 | 6 | 49 | 0 |
| Edgefield State Transport Police | 2013 | 0 | 0 | 0 | 0 | 0 | 0 | 0 | 0 |
| | 2014 | 0 | 0 | 0 | 0 | 0 | 0 | 0 | 0 |
| Edgefield S.C. Forestry Commission | 2013 | 0 | 0 | 0 | 0 | 0 | 0 | 0 | 0 |
| | 2014 | 0 | 0 | 0 | 0 | 0 | 0 | 0 | 0 |
| Edgefield S.C. Dept. of Natural Resources | 2013 | 0 | 0 | 0 | 0 | 0 | 0 | 0 | 0 |
| | 2014 | 0 | 0 | 0 | 0 | 0 | 0 | 0 | 0 |
| Edgefield S.C. Highway Patrol | 2013 | 0 | 0 | 0 | 0 | 0 | 0 | 0 | 0 |
| | 2014 | 0 | 0 | 0 | 0 | 0 | 0 | 0 | 0 |
| Fairfield County | 2013 | 2 | 9 | 12 | 106 | 201 | 52 | 575 | 1 |
| | 2014 | 1 | 7 | 19 | 133 | 179 | 47 | 542 | 7 |
| Fairfield SO | 2013 | 2 | 5 | 10 | 98 | 179 | 46 | 392 | 1 |
| | 2014 | 0 | 7 | 18 | 122 | 147 | 42 | 385 | 5 |
| Winnsboro PD | 2013 | 0 | 4 | 2 | 8 | 22 | 6 | 183 | 0 |
| | 2014 | 1 | 0 | 1 | 11 | 32 | 5 | 157 | 2 |
| Fairfield State Transport Police | 2013 | 0 | 0 | 0 | 0 | 0 | 0 | 0 | 0 |
| | 2014 | 0 | 0 | 0 | 0 | 0 | 0 | 0 | 0 |
| Fairfield S.C. Forestry Commission | 2013 | 0 | 0 | 0 | 0 | 0 | 0 | 0 | 0 |
| | 2014 | 0 | 0 | 0 | 0 | 0 | 0 | 0 | 0 |
| Fairfield S.C. Dept. of Natural Resources | 2013 | 0 | 0 | 0 | 0 | 0 | 0 | 0 | 0 |
| | 2014 | 0 | 0 | 0 | 0 | 0 | 0 | 0 | 0 |
| Fairfield S.C. Highway Patrol | 2013 | 0 | 0 | 0 | 0 | 0 | 0 | 0 | 0 |
| | 2014 | 0 | 0 | 0 | 0 | 0 | 0 | 0 | 0 |
| Florence County | 2013 | 4 | 61 | 122 | 401 | 1,293 | 349 | 4,405 | 10 |
| | 2014 | 4 | 44 | 137 | 495 | 1,330 | 363 | 4,157 | 29 |
| Florence SO | 2013 | 2 | 22 | 40 | 153 | 655 | 217 | 1,487 | 1 |
| | 2014 | 2 | 16 | 54 | 172 | 619 | 214 | 1,412 | 3 |
| Florence PD | 2013 | 2 | 30 | 70 | 192 | 466 | 105 | 2,393 | 6 |
| | 2014 | 2 | 18 | 61 | 241 | 493 | 123 | 2,234 | 23 |
| Lake City PD | 2013 | 0 | 9 | 10 | 52 | 150 | 22 | 429 | 1 |
| | 2014 | 0 | 8 | 19 | 72 | 181 | 20 | 439 | 2 |
| Coward PD | 2013 | 0 | 0 | 0 | 0 | 7 | 1 | 13 | 0 |
| | 2014 | 0 | 0 | 0 | 3 | 4 | 1 | 14 | 0 |
| Johnsonville PD | 2013 | 0 | 0 | 2 | 1 | 10 | 1 | 20 | 0 |
| | 2014 | 0 | 0 | 1 | 2 | 13 | 1 | 18 | 0 |

| Jurisdiction | Incident Yr | Murder | Sexual Battery | Robbery | Agg. Assault | B&E | MVT | Larceny | Arson |
|--|-------------|-----------|----------------|------------|--------------|--------------|--------------|---------------|------------|
| Olanta PD | 2013 | 0 | 0 | 0 | 3 | 3 | 2 | 10 | 0 |
| | 2014 | 0 | 0 | 0 | 0 | 0 | 0 | 0 | 0 |
| Pamplico PD | 2013 | 0 | 0 | 0 | 0 | 0 | 0 | 0 | 0 |
| | 2014 | 0 | 0 | 0 | 0 | 0 | 0 | 0 | 0 |
| Quinby PD | 2013 | 0 | 0 | 0 | 0 | 0 | 0 | 0 | 0 |
| | 2014 | 0 | 0 | 0 | 0 | 0 | 0 | 0 | 0 |
| Scranton PD | 2013 | 0 | 0 | 0 | 0 | 1 | 0 | 14 | 0 |
| | 2014 | 0 | 0 | 0 | 0 | 2 | 0 | 2 | 0 |
| Timmonsville PD | 2013 | 0 | 0 | 0 | 0 | 0 | 0 | 0 | 0 |
| | 2014 | 0 | 0 | 2 | 4 | 17 | 3 | 13 | 0 |
| Francis Marion College PD | 2013 | 0 | 0 | 0 | 0 | 1 | 1 | 39 | 0 |
| | 2014 | 0 | 2 | 0 | 0 | 1 | 1 | 24 | 1 |
| Florence State Transport Police | 2013 | 0 | 0 | 0 | 0 | 0 | 0 | 0 | 0 |
| | 2014 | 0 | 0 | 0 | 0 | 0 | 0 | 0 | 0 |
| Florence S.C. Forestry Commission | 2013 | 0 | 0 | 0 | 0 | 0 | 0 | 0 | 2 |
| | 2014 | 0 | 0 | 0 | 0 | 0 | 0 | 0 | 0 |
| Florence S.C. Dept. of Natural Resources | 2013 | 0 | 0 | 0 | 0 | 0 | 0 | 0 | 0 |
| | 2014 | 0 | 0 | 0 | 0 | 0 | 0 | 0 | 0 |
| Florence S.C. Highway Patrol | 2013 | 0 | 0 | 0 | 0 | 0 | 0 | 0 | 0 |
| | 2014 | 0 | 0 | 0 | 1 | 0 | 0 | 1 | 0 |
| Georgetown County | 2013 | 3 | 18 | 43 | 200 | 528 | 110 | 1,240 | 11 |
| | 2014 | 1 | 14 | 41 | 224 | 606 | 133 | 1,420 | 5 |
| Georgetown SO | 2013 | 1 | 8 | 14 | 111 | 374 | 83 | 697 | 9 |
| | 2014 | 1 | 12 | 24 | 127 | 442 | 105 | 797 | 3 |
| Andrews PD | 2013 | 1 | 3 | 9 | 14 | 51 | 8 | 137 | 0 |
| | 2014 | 0 | 0 | 1 | 8 | 42 | 4 | 145 | 0 |
| Georgetown PD | 2013 | 1 | 7 | 20 | 75 | 103 | 19 | 406 | 2 |
| | 2014 | 0 | 2 | 16 | 89 | 122 | 24 | 478 | 2 |
| Pawleys Island PD | 2013 | 0 | 0 | 0 | 0 | 0 | 0 | 0 | 0 |
| | 2014 | 0 | 0 | 0 | 0 | 0 | 0 | 0 | 0 |
| Georgetown State Transport Police | 2013 | 0 | 0 | 0 | 0 | 0 | 0 | 0 | 0 |
| | 2014 | 0 | 0 | 0 | 0 | 0 | 0 | 0 | 0 |
| Georgetown S.C. Forestry Commission | 2013 | 0 | 0 | 0 | 0 | 0 | 0 | 0 | 0 |
| | 2014 | 0 | 0 | 0 | 0 | 0 | 0 | 0 | 0 |
| Georgetown S.C. Dept. of Natural Resources | 2013 | 0 | 0 | 0 | 0 | 0 | 0 | 0 | 0 |
| | 2014 | 0 | 0 | 0 | 0 | 0 | 0 | 0 | 0 |
| Georgetown S.C. Highway Patrol | 2013 | 0 | 0 | 0 | 0 | 0 | 0 | 0 | 0 |
| | 2014 | 0 | 0 | 0 | 0 | 0 | 0 | 0 | 0 |
| Greenville County | 2013 | 26 | 326 | 481 | 2,108 | 4,186 | 1,292 | 11,737 | 100 |
| | 2014 | 26 | 331 | 506 | 2,047 | 3,832 | 1,461 | 12,008 | 98 |
| Greenville SO | 2013 | 22 | 257 | 327 | 1,604 | 3,144 | 935 | 7,440 | 87 |
| | 2014 | 23 | 239 | 353 | 1,545 | 2,981 | 1,105 | 7,369 | 86 |

| Jurisdiction | Incident Yr | Murder | Sexual Battery | Robbery | Agg. Assault | B&E | MVT | Larceny | Arson |
|--|-------------|-----------|----------------|-----------|--------------|------------|------------|--------------|-----------|
| Fountain Inn PD | 2013 | 1 | 3 | 2 | 35 | 29 | 11 | 109 | 1 |
| | 2014 | 0 | 4 | 3 | 22 | 23 | 18 | 165 | 0 |
| Greenville PD | 2013 | 3 | 36 | 118 | 306 | 687 | 216 | 2,422 | 5 |
| | 2014 | 2 | 62 | 122 | 324 | 491 | 193 | 2,271 | 9 |
| Greer PD | 2013 | 0 | 19 | 19 | 89 | 141 | 49 | 605 | 2 |
| | 2014 | 1 | 6 | 17 | 75 | 138 | 56 | 632 | 2 |
| Mauldin PD | 2013 | 0 | 8 | 8 | 26 | 76 | 37 | 313 | 3 |
| | 2014 | 0 | 9 | 4 | 33 | 77 | 35 | 429 | 0 |
| Simpsonville PD | 2013 | 0 | 3 | 5 | 34 | 77 | 29 | 385 | 1 |
| | 2014 | 0 | 11 | 6 | 43 | 95 | 38 | 710 | 0 |
| Travlers Rest PD | 2013 | 0 | 0 | 1 | 8 | 19 | 10 | 280 | 1 |
| | 2014 | 0 | 0 | 1 | 1 | 17 | 6 | 286 | 1 |
| Greenville Tech PD | 2013 | 0 | 0 | 1 | 5 | 8 | 2 | 48 | 0 |
| | 2014 | 0 | 0 | 0 | 2 | 1 | 1 | 43 | 0 |
| North Greenville University PD | 2013 | 0 | 0 | 0 | 0 | 0 | 0 | 0 | 0 |
| | 2014 | 0 | 0 | 0 | 0 | 0 | 0 | 0 | 0 |
| Bob Jones University PD | 2013 | 0 | 0 | 0 | 0 | 3 | 0 | 8 | 0 |
| | 2014 | 0 | 0 | 0 | 0 | 8 | 0 | 17 | 0 |
| Greenville State Transport Police | 2013 | 0 | 0 | 0 | 0 | 0 | 1 | 0 | 0 |
| | 2014 | 0 | 0 | 0 | 0 | 0 | 0 | 0 | 0 |
| Greenville Hospital System | 2013 | 0 | 0 | 0 | 1 | 2 | 2 | 117 | 0 |
| | 2014 | 0 | 0 | 0 | 2 | 1 | 6 | 84 | 0 |
| Greenville S.C. Forestry Commission | 2013 | 0 | 0 | 0 | 0 | 0 | 0 | 0 | 0 |
| | 2014 | 0 | 0 | 0 | 0 | 0 | 0 | 0 | 0 |
| Greenville S.C. Dept. of Natural Resources | 2013 | 0 | 0 | 0 | 0 | 0 | 0 | 0 | 0 |
| | 2014 | 0 | 0 | 0 | 0 | 0 | 0 | 0 | 0 |
| Greenville S.C. Highway Patrol | 2013 | 0 | 0 | 0 | 0 | 0 | 0 | 0 | 0 |
| | 2014 | 0 | 0 | 0 | 0 | 0 | 3 | 2 | 0 |
| Greenwood County | 2013 | 17 | 57 | 59 | 368 | 724 | 100 | 2,591 | 11 |
| | 2014 | 3 | 54 | 62 | 297 | 567 | 109 | 2,516 | 11 |
| Greenwood SO | 2013 | 8 | 18 | 18 | 103 | 328 | 58 | 1,162 | 3 |
| | 2014 | 0 | 24 | 12 | 111 | 259 | 59 | 1,041 | 4 |
| Greenwood PD | 2013 | 9 | 32 | 35 | 243 | 348 | 30 | 1,269 | 7 |
| | 2014 | 2 | 26 | 46 | 159 | 278 | 37 | 1,332 | 7 |
| Ware Shoals PD | 2013 | 0 | 7 | 6 | 13 | 44 | 10 | 112 | 1 |
| | 2014 | 0 | 4 | 3 | 21 | 26 | 11 | 106 | 0 |
| Ninety Six PD | 2013 | 0 | 0 | 0 | 9 | 4 | 2 | 26 | 0 |
| | 2014 | 1 | 0 | 1 | 4 | 2 | 0 | 6 | 0 |
| Lander College PD | 2013 | 0 | 0 | 0 | 0 | 0 | 0 | 22 | 0 |
| | 2014 | 0 | 0 | 0 | 2 | 2 | 2 | 31 | 0 |
| Greenwood State Transport Police | 2013 | 0 | 0 | 0 | 0 | 0 | 0 | 0 | 0 |
| | 2014 | 0 | 0 | 0 | 0 | 0 | 0 | 0 | 0 |

| Jurisdiction | Incident Yr | Murder | Sexual Battery | Robbery | Agg. Assault | B&E | MVT | Larceny | Arson |
|---|-------------|-----------|----------------|------------|--------------|--------------|--------------|---------------|-----------|
| Greenwood S.C. Forestry Commission | 2013 | 0 | 0 | 0 | 0 | 0 | 0 | 0 | 0 |
| | 2014 | 0 | 0 | 0 | 0 | 0 | 0 | 0 | 0 |
| Greenwood S.C. Dept. of Natural Resources | 2013 | 0 | 0 | 0 | 0 | 0 | 0 | 0 | 0 |
| | 2014 | 0 | 0 | 0 | 0 | 0 | 0 | 0 | 0 |
| Greenwood S.C. Highway Patrol | 2013 | 0 | 0 | 0 | 0 | 0 | 0 | 0 | 0 |
| | 2014 | 0 | 0 | 0 | 0 | 0 | 0 | 0 | 0 |
| Hampton County | 2013 | 4 | 10 | 15 | 86 | 232 | 31 | 382 | 6 |
| | 2014 | 3 | 9 | 11 | 95 | 176 | 33 | 307 | 8 |
| Hampton SO | 2013 | 2 | 7 | 4 | 55 | 129 | 22 | 198 | 0 |
| | 2014 | 2 | 4 | 3 | 37 | 81 | 18 | 129 | 3 |
| Estill PD | 2013 | 2 | 2 | 7 | 22 | 46 | 1 | 62 | 1 |
| | 2014 | 0 | 2 | 1 | 35 | 40 | 3 | 40 | 0 |
| Hampton PD | 2013 | 0 | 1 | 3 | 6 | 52 | 6 | 105 | 0 |
| | 2014 | 0 | 2 | 5 | 12 | 48 | 5 | 107 | 0 |
| Gifford PD | 2013 | 0 | 0 | 0 | 0 | 0 | 0 | 0 | 0 |
| | 2014 | 0 | 0 | 0 | 0 | 0 | 0 | 0 | 0 |
| Yemassee PD | 2013 | 0 | 0 | 1 | 3 | 5 | 1 | 17 | 0 |
| | 2014 | 1 | 1 | 2 | 11 | 7 | 7 | 30 | 4 |
| Hampton S.C. Forestry Commission | 2013 | 0 | 0 | 0 | 0 | 0 | 0 | 0 | 5 |
| | 2014 | 0 | 0 | 0 | 0 | 0 | 0 | 1 | 1 |
| Hampton S.C. Dept. of Natural Resources | 2013 | 0 | 0 | 0 | 0 | 0 | 0 | 0 | 0 |
| | 2014 | 0 | 0 | 0 | 0 | 0 | 0 | 0 | 0 |
| Hampton S.C. Highway Patrol | 2013 | 0 | 0 | 0 | 0 | 0 | 1 | 0 | 0 |
| | 2014 | 0 | 0 | 0 | 0 | 0 | 0 | 0 | 0 |
| Horry County | 2013 | 12 | 220 | 376 | 1,137 | 2,791 | 1,322 | 10,625 | 60 |
| | 2014 | 27 | 202 | 344 | 1,035 | 2,678 | 1,474 | 11,578 | 48 |
| Horry SO | 2013 | 0 | 0 | 0 | 0 | 0 | 0 | 22 | 0 |
| | 2014 | 0 | 1 | 0 | 1 | 0 | 0 | 26 | 0 |
| Atlantic Beach PD | 2013 | 0 | 0 | 0 | 0 | 0 | 0 | 0 | 0 |
| | 2014 | 0 | 0 | 0 | 0 | 0 | 0 | 2 | 0 |
| Conway PD | 2013 | 2 | 11 | 19 | 84 | 116 | 40 | 752 | 2 |
| | 2014 | 1 | 18 | 24 | 96 | 142 | 59 | 875 | 2 |
| Aynor PD | 2013 | 0 | 0 | 0 | 1 | 0 | 1 | 6 | 0 |
| | 2014 | 0 | 2 | 1 | 0 | 0 | 1 | 21 | 0 |
| Horry PD | 2013 | 7 | 135 | 136 | 696 | 1,590 | 644 | 4,596 | 33 |
| | 2014 | 16 | 106 | 130 | 632 | 1,539 | 688 | 5,042 | 36 |
| Loris PD | 2013 | 0 | 2 | 2 | 15 | 25 | 4 | 120 | 1 |
| | 2014 | 1 | 3 | 4 | 19 | 29 | 11 | 149 | 1 |
| Myrtle Beach PD | 2013 | 2 | 54 | 192 | 239 | 678 | 471 | 3,530 | 18 |
| | 2014 | 8 | 49 | 155 | 224 | 565 | 547 | 3,716 | 6 |
| North Myrtle Beach PD | 2013 | 0 | 14 | 20 | 88 | 282 | 139 | 1,275 | 4 |
| | 2014 | 0 | 17 | 26 | 59 | 334 | 159 | 1,410 | 3 |

| Jurisdiction | Incident Yr | Murder | Sexual Battery | Robbery | Agg. Assault | B&E | MVT | Larceny | Arson |
|--|-------------|----------|----------------|-----------|--------------|------------|-----------|--------------|----------|
| Surfside Beach PD | 2013 | 0 | 2 | 4 | 11 | 71 | 19 | 175 | 2 |
| | 2014 | 0 | 0 | 4 | 3 | 57 | 8 | 168 | 0 |
| 15th Circuit Drug Enforcement Unit (DEU) | 2013 | 0 | 0 | 0 | 0 | 0 | 0 | 0 | 0 |
| | 2014 | 0 | 0 | 0 | 0 | 0 | 0 | 0 | 0 |
| Coastal Carolina University PD | 2013 | 1 | 2 | 3 | 2 | 28 | 4 | 147 | 0 |
| | 2014 | 0 | 6 | 0 | 1 | 12 | 1 | 168 | 0 |
| Briarcliffe Acres PD | 2013 | 0 | 0 | 0 | 0 | 1 | 0 | 1 | 0 |
| | 2014 | 0 | 0 | 0 | 0 | 0 | 0 | 1 | 0 |
| Horry State Transport Police | 2013 | 0 | 0 | 0 | 0 | 0 | 0 | 0 | 0 |
| | 2014 | 0 | 0 | 0 | 0 | 0 | 0 | 0 | 0 |
| Horry S.C. Forestry Commission | 2013 | 0 | 0 | 0 | 0 | 0 | 0 | 0 | 0 |
| | 2014 | 0 | 0 | 0 | 0 | 0 | 0 | 0 | 0 |
| Horry S.C. Dept. of Natural Resources | 2013 | 0 | 0 | 0 | 0 | 0 | 0 | 0 | 0 |
| | 2014 | 0 | 0 | 0 | 0 | 0 | 0 | 0 | 0 |
| Horry S.C. Highway Patrol | 2013 | 0 | 0 | 0 | 1 | 0 | 0 | 1 | 0 |
| | 2014 | 1 | 0 | 0 | 0 | 0 | 0 | 0 | 0 |
| Jasper County | 2013 | 4 | 10 | 21 | 30 | 154 | 40 | 539 | 6 |
| | 2014 | 8 | 5 | 26 | 41 | 225 | 71 | 717 | 4 |
| Jasper SO | 2013 | 1 | 4 | 5 | 4 | 68 | 17 | 247 | 1 |
| | 2014 | 8 | 5 | 13 | 9 | 139 | 30 | 379 | 2 |
| Hardeeville PD | 2013 | 0 | 5 | 8 | 23 | 51 | 16 | 183 | 0 |
| | 2014 | 0 | 0 | 11 | 27 | 52 | 33 | 209 | 0 |
| Ridgeland PD | 2013 | 3 | 1 | 8 | 3 | 35 | 7 | 109 | 1 |
| | 2014 | 0 | 0 | 2 | 5 | 34 | 8 | 129 | 2 |
| Jasper State Transport Police | 2013 | 0 | 0 | 0 | 0 | 0 | 0 | 0 | 0 |
| | 2014 | 0 | 0 | 0 | 0 | 0 | 0 | 0 | 0 |
| Jasper S.C. Forestry Commission | 2013 | 0 | 0 | 0 | 0 | 0 | 0 | 0 | 4 |
| | 2014 | 0 | 0 | 0 | 0 | 0 | 0 | 0 | 0 |
| Jasper S.C. Dept. of Natural Resources | 2013 | 0 | 0 | 0 | 0 | 0 | 0 | 0 | 0 |
| | 2014 | 0 | 0 | 0 | 0 | 0 | 0 | 0 | 0 |
| Jasper S.C. Highway Patrol | 2013 | 0 | 0 | 0 | 0 | 0 | 0 | 0 | 0 |
| | 2014 | 0 | 0 | 0 | 0 | 0 | 0 | 0 | 0 |
| Kershaw County | 2013 | 0 | 32 | 29 | 207 | 346 | 86 | 1,037 | 5 |
| | 2014 | 4 | 22 | 16 | 163 | 323 | 29 | 1,086 | 7 |
| Kershaw SO | 2013 | 0 | 23 | 7 | 133 | 240 | 67 | 609 | 3 |
| | 2014 | 4 | 20 | 0 | 113 | 258 | 15 | 619 | 7 |
| Camden PD | 2013 | 0 | 7 | 15 | 68 | 93 | 15 | 365 | 1 |
| | 2014 | 0 | 2 | 7 | 46 | 55 | 14 | 421 | 0 |
| Bethune PD | 2013 | 0 | 0 | 0 | 0 | 0 | 0 | 0 | 0 |
| | 2014 | 0 | 0 | 0 | 0 | 0 | 0 | 4 | 0 |
| Elgin PD | 2013 | 0 | 2 | 7 | 6 | 13 | 4 | 63 | 0 |
| | 2014 | 0 | 0 | 9 | 4 | 10 | 0 | 42 | 0 |

| Jurisdiction | Incident Yr | Murder | Sexual Battery | Robbery | Agg. Assault | B&E | MVT | Larceny | Arson |
|---|-------------|----------|----------------|-----------|--------------|------------|------------|--------------|-----------|
| Kershaw State Transport Police | 2013 | 0 | 0 | 0 | 0 | 0 | 0 | 0 | 0 |
| | 2014 | 0 | 0 | 0 | 0 | 0 | 0 | 0 | 0 |
| Kershaw S.C. Forestry Commission | 2013 | 0 | 0 | 0 | 0 | 0 | 0 | 0 | 1 |
| | 2014 | 0 | 0 | 0 | 0 | 0 | 0 | 0 | 0 |
| Kershaw S.C. Dept. of Natural Resources | 2013 | 0 | 0 | 0 | 0 | 0 | 0 | 0 | 0 |
| | 2014 | 0 | 0 | 0 | 0 | 0 | 0 | 0 | 0 |
| Kershaw S.C. Highway Patrol | 2013 | 0 | 0 | 0 | 0 | 0 | 0 | 0 | 0 |
| | 2014 | 0 | 0 | 0 | 0 | 0 | 0 | 0 | 0 |
| Lancaster County | 2013 | 8 | 23 | 50 | 313 | 813 | 104 | 1,945 | 9 |
| | 2014 | 5 | 40 | 54 | 308 | 617 | 106 | 1,930 | 13 |
| Lancaster SO | 2013 | 6 | 18 | 31 | 227 | 657 | 89 | 1,487 | 6 |
| | 2014 | 1 | 35 | 38 | 226 | 529 | 97 | 1,455 | 10 |
| Lancaster PD | 2013 | 2 | 5 | 19 | 86 | 156 | 15 | 457 | 3 |
| | 2014 | 4 | 5 | 16 | 81 | 88 | 9 | 475 | 3 |
| Lancaster S.C. Forestry Commission | 2013 | 0 | 0 | 0 | 0 | 0 | 0 | 1 | 0 |
| | 2014 | 0 | 0 | 0 | 0 | 0 | 0 | 0 | 0 |
| Lancaster S.C. Dept. of Natural Resources | 2013 | 0 | 0 | 0 | 0 | 0 | 0 | 0 | 0 |
| | 2014 | 0 | 0 | 0 | 0 | 0 | 0 | 0 | 0 |
| Lancaster S.C. Highway Patrol | 2013 | 0 | 0 | 0 | 0 | 0 | 0 | 0 | 0 |
| | 2014 | 0 | 0 | 0 | 1 | 0 | 0 | 0 | 0 |
| Laurens County | 2013 | 5 | 43 | 36 | 326 | 670 | 144 | 1,714 | 8 |
| | 2014 | 3 | 24 | 34 | 323 | 649 | 206 | 1,595 | 9 |
| Laurens SO | 2013 | 4 | 29 | 13 | 218 | 490 | 117 | 813 | 7 |
| | 2014 | 3 | 14 | 20 | 203 | 437 | 188 | 745 | 7 |
| Laurens PD | 2013 | 0 | 8 | 16 | 68 | 73 | 14 | 524 | 1 |
| | 2014 | 0 | 8 | 9 | 59 | 116 | 6 | 531 | 2 |
| Clinton PD | 2013 | 1 | 6 | 7 | 39 | 101 | 13 | 353 | 0 |
| | 2014 | 0 | 1 | 5 | 61 | 94 | 12 | 300 | 0 |
| Laurens State Transport Police | 2013 | 0 | 0 | 0 | 0 | 0 | 0 | 0 | 0 |
| | 2014 | 0 | 0 | 0 | 0 | 0 | 0 | 0 | 0 |
| Presbyterian College PD | 2013 | 0 | 0 | 0 | 1 | 6 | 0 | 24 | 0 |
| | 2014 | 0 | 1 | 0 | 0 | 2 | 0 | 19 | 0 |
| Laurens S.C. Forestry Commission | 2013 | 0 | 0 | 0 | 0 | 0 | 0 | 0 | 0 |
| | 2014 | 0 | 0 | 0 | 0 | 0 | 0 | 0 | 0 |
| Laurens S.C. Dept. of Natural Resources | 2013 | 0 | 0 | 0 | 0 | 0 | 0 | 0 | 0 |
| | 2014 | 0 | 0 | 0 | 0 | 0 | 0 | 0 | 0 |
| Lauren S.C. Highway Patrol | 2013 | 0 | 0 | 0 | 0 | 0 | 0 | 0 | 0 |
| | 2014 | 0 | 0 | 0 | 0 | 0 | 0 | 0 | 0 |
| Lee County | 2013 | 1 | 6 | 7 | 85 | 198 | 55 | 420 | 8 |
| | 2014 | 3 | 9 | 14 | 93 | 199 | 52 | 407 | 7 |
| Lee SO | 2013 | 0 | 3 | 2 | 53 | 148 | 39 | 219 | 8 |
| | 2014 | 3 | 7 | 5 | 53 | 149 | 49 | 241 | 6 |

| Jurisdiction | Incident Yr | Murder | Sexual Battery | Robbery | Agg. Assault | B&E | MVT | Larceny | Arson |
|-------------------------------------|-------------|-----------|----------------|------------|--------------|--------------|------------|--------------|-----------|
| Bishopville PD | 2013 | 1 | 3 | 4 | 30 | 44 | 16 | 188 | 0 |
| | 2014 | 0 | 2 | 9 | 40 | 42 | 3 | 161 | 1 |
| Lynchburg PD | 2013 | 0 | 0 | 1 | 2 | 6 | 0 | 13 | 0 |
| | 2014 | 0 | 0 | 0 | 0 | 8 | 0 | 5 | 0 |
| Lee State Transport Police | 2013 | 0 | 0 | 0 | 0 | 0 | 0 | 0 | 0 |
| | 2014 | 0 | 0 | 0 | 0 | 0 | 0 | 0 | 0 |
| Lee S.C. Forestry Commission | 2013 | 0 | 0 | 0 | 0 | 0 | 0 | 0 | 0 |
| | 2014 | 0 | 0 | 0 | 0 | 0 | 0 | 0 | 0 |
| Lee S.C. Dept. of Natural Resources | 2013 | 0 | 0 | 0 | 0 | 0 | 0 | 0 | 0 |
| | 2014 | 0 | 0 | 0 | 0 | 0 | 0 | 0 | 0 |
| Lee S.C. Highway Patrol | 2013 | 0 | 0 | 0 | 0 | 0 | 0 | 0 | 0 |
| | 2014 | 0 | 0 | 0 | 0 | 0 | 0 | 0 | 0 |
| Lexington County | 2013 | 8 | 86 | 136 | 677 | 1,473 | 576 | 5,621 | 21 |
| | 2014 | 16 | 117 | 107 | 749 | 1,279 | 609 | 5,751 | 14 |
| Lexington SO | 2013 | 5 | 54 | 79 | 377 | 1,030 | 407 | 3,178 | 13 |
| | 2014 | 13 | 66 | 52 | 387 | 877 | 443 | 3,095 | 10 |
| Batesburg-Leesville PD | 2013 | 0 | 8 | 5 | 38 | 54 | 13 | 204 | 2 |
| | 2014 | 0 | 1 | 7 | 45 | 64 | 6 | 262 | 0 |
| Cayce PD | 2013 | 0 | 4 | 13 | 80 | 89 | 47 | 354 | 1 |
| | 2014 | 0 | 9 | 15 | 74 | 105 | 63 | 525 | 0 |
| Lexington PD | 2013 | 0 | 3 | 3 | 40 | 61 | 13 | 630 | 2 |
| | 2014 | 1 | 9 | 5 | 50 | 49 | 12 | 635 | 0 |
| West Columbia PD | 2013 | 1 | 13 | 24 | 75 | 107 | 42 | 644 | 1 |
| | 2014 | 1 | 20 | 15 | 127 | 73 | 52 | 644 | 3 |
| Chapin PD | 2013 | 0 | 0 | 0 | 8 | 6 | 1 | 30 | 0 |
| | 2014 | 0 | 0 | 0 | 0 | 7 | 0 | 55 | 0 |
| Irmo PD | 2013 | 0 | 0 | 5 | 34 | 73 | 16 | 263 | 1 |
| | 2014 | 0 | 6 | 10 | 49 | 43 | 7 | 285 | 1 |
| Pelion PD | 2013 | 1 | 1 | 1 | 3 | 3 | 1 | 28 | 0 |
| | 2014 | 0 | 1 | 0 | 0 | 3 | 1 | 21 | 0 |
| Pine Ridge PD | 2013 | 0 | 0 | 0 | 2 | 6 | 2 | 13 | 0 |
| | 2014 | 1 | 3 | 0 | 6 | 6 | 2 | 22 | 0 |
| South Congaree PD | 2013 | 0 | 0 | 0 | 0 | 0 | 0 | 0 | 0 |
| | 2014 | 0 | 0 | 0 | 0 | 0 | 0 | 0 | 0 |
| Springdale PD | 2013 | 0 | 1 | 2 | 6 | 14 | 18 | 97 | 1 |
| | 2014 | 0 | 1 | 2 | 8 | 17 | 7 | 62 | 0 |
| Swansea PD | 2013 | 0 | 1 | 1 | 12 | 16 | 3 | 34 | 0 |
| | 2014 | 0 | 0 | 0 | 2 | 7 | 4 | 32 | 0 |
| Columbia Metro Airport PD | 2013 | 0 | 0 | 0 | 0 | 0 | 1 | 1 | 0 |
| | 2014 | 0 | 0 | 0 | 0 | 1 | 9 | 7 | 0 |
| Gaston PD | 2013 | 0 | 1 | 2 | 2 | 13 | 10 | 68 | 0 |
| | 2014 | 0 | 0 | 0 | 1 | 26 | 2 | 40 | 0 |

| Jurisdiction | Incident Yr | Murder | Sexual Battery | Robbery | Agg. Assault | B&E | MVT | Larceny | Arson |
|---|-------------|----------|----------------|-----------|--------------|------------|-----------|--------------|----------|
| Midlands Tech College PD | 2013 | 0 | 0 | 0 | 0 | 0 | 1 | 28 | 0 |
| | 2014 | 0 | 0 | 0 | 0 | 0 | 0 | 22 | 0 |
| Lexington Medical Center | 2013 | 1 | 0 | 1 | 0 | 1 | 0 | 49 | 0 |
| | 2014 | 0 | 1 | 1 | 0 | 1 | 1 | 44 | 0 |
| Lexington State Transport Police | 2013 | 0 | 0 | 0 | 0 | 0 | 0 | 0 | 0 |
| | 2014 | 0 | 0 | 0 | 0 | 0 | 0 | 0 | 0 |
| Lexington S.C. Forestry Commission | 2013 | 0 | 0 | 0 | 0 | 0 | 0 | 0 | 0 |
| | 2014 | 0 | 0 | 0 | 0 | 0 | 0 | 0 | 0 |
| Lexington S.C. Dept. of Natural Resources | 2013 | 0 | 0 | 0 | 0 | 0 | 0 | 0 | 0 |
| | 2014 | 0 | 0 | 0 | 0 | 0 | 0 | 0 | 0 |
| Lexington S.C. Highway Patrol | 2013 | 0 | 0 | 0 | 0 | 0 | 1 | 0 | 0 |
| | 2014 | 0 | 0 | 0 | 0 | 0 | 0 | 0 | 0 |
| McCormick County | 2013 | 0 | 1 | 3 | 23 | 52 | 17 | 117 | 1 |
| | 2014 | 0 | 0 | 1 | 11 | 54 | 7 | 90 | 0 |
| McCormick SO | 2013 | 0 | 0 | 1 | 17 | 31 | 8 | 57 | 1 |
| | 2014 | 0 | 0 | 0 | 4 | 24 | 4 | 41 | 0 |
| McCormick PD | 2013 | 0 | 1 | 2 | 6 | 21 | 9 | 60 | 0 |
| | 2014 | 0 | 0 | 1 | 7 | 30 | 3 | 49 | 0 |
| McCormick S.C. Forestry Commission | 2013 | 0 | 0 | 0 | 0 | 0 | 0 | 0 | 0 |
| | 2014 | 0 | 0 | 0 | 0 | 0 | 0 | 0 | 0 |
| McCormick S.C. Dept. of Natural Resources | 2013 | 0 | 0 | 0 | 0 | 0 | 0 | 0 | 0 |
| | 2014 | 0 | 0 | 0 | 0 | 0 | 0 | 0 | 0 |
| McCormick S.C. Highway Patrol | 2013 | 0 | 0 | 0 | 0 | 0 | 0 | 0 | 0 |
| | 2014 | 0 | 0 | 0 | 0 | 0 | 0 | 0 | 0 |
| Marion County | 2013 | 3 | 17 | 42 | 175 | 680 | 74 | 1,065 | 7 |
| | 2014 | 2 | 12 | 56 | 158 | 613 | 78 | 1,221 | 5 |
| Marion SO | 2013 | 1 | 7 | 8 | 63 | 314 | 38 | 391 | 2 |
| | 2014 | 0 | 10 | 9 | 66 | 289 | 43 | 434 | 0 |
| Marion PD | 2013 | 2 | 8 | 22 | 57 | 169 | 26 | 403 | 1 |
| | 2014 | 0 | 2 | 36 | 52 | 165 | 23 | 515 | 4 |
| Mullins PD | 2013 | 0 | 2 | 12 | 54 | 189 | 10 | 262 | 4 |
| | 2014 | 1 | 0 | 11 | 40 | 144 | 12 | 266 | 1 |
| Nichols PD | 2013 | 0 | 0 | 0 | 1 | 8 | 0 | 9 | 0 |
| | 2014 | 1 | 0 | 0 | 0 | 15 | 0 | 6 | 0 |
| Marion State Transport Police | 2013 | 0 | 0 | 0 | 0 | 0 | 0 | 0 | 0 |
| | 2014 | 0 | 0 | 0 | 0 | 0 | 0 | 0 | 0 |
| Marion S.C. Forestry Commission | 2013 | 0 | 0 | 0 | 0 | 0 | 0 | 0 | 0 |
| | 2014 | 0 | 0 | 0 | 0 | 0 | 0 | 0 | 0 |
| Marion S.C. Dept. of Natural Resources | 2013 | 0 | 0 | 0 | 0 | 0 | 0 | 0 | 0 |
| | 2014 | 0 | 0 | 0 | 0 | 0 | 0 | 0 | 0 |
| Marion S.C. Highway Patrol | 2013 | 0 | 0 | 0 | 0 | 0 | 0 | 0 | 0 |
| | 2014 | 0 | 0 | 0 | 0 | 0 | 0 | 0 | 0 |

| Jurisdiction | Incident Yr | Murder | Sexual Battery | Robbery | Agg. Assault | B&E | MVT | Larceny | Arson |
|--|-------------|----------|----------------|-----------|--------------|------------|------------|--------------|-----------|
| Marlboro County | 2013 | 1 | 16 | 22 | 236 | 371 | 51 | 857 | 6 |
| | 2014 | 1 | 12 | 31 | 213 | 291 | 62 | 742 | 9 |
| Marlboro SO | 2013 | 0 | 11 | 8 | 115 | 246 | 43 | 428 | 2 |
| | 2014 | 0 | 9 | 9 | 108 | 187 | 53 | 379 | 7 |
| Bennettsville PD | 2013 | 1 | 5 | 11 | 98 | 96 | 5 | 359 | 4 |
| | 2014 | 0 | 2 | 16 | 93 | 64 | 7 | 308 | 2 |
| McCull PD | 2013 | 0 | 0 | 3 | 16 | 20 | 1 | 44 | 0 |
| | 2014 | 0 | 0 | 2 | 11 | 24 | 2 | 43 | 0 |
| Clio PD | 2013 | 0 | 0 | 0 | 7 | 9 | 2 | 26 | 0 |
| | 2014 | 1 | 1 | 4 | 1 | 16 | 0 | 12 | 0 |
| Marlboro State Transport Police | 2013 | 0 | 0 | 0 | 0 | 0 | 0 | 0 | 0 |
| | 2014 | 0 | 0 | 0 | 0 | 0 | 0 | 0 | 0 |
| Marlboro S.C. Forestry Commission | 2013 | 0 | 0 | 0 | 0 | 0 | 0 | 0 | 0 |
| | 2014 | 0 | 0 | 0 | 0 | 0 | 0 | 0 | 0 |
| Marlboro S.C. Dept. of Natural Resources | 2013 | 0 | 0 | 0 | 0 | 0 | 0 | 0 | 0 |
| | 2014 | 0 | 0 | 0 | 0 | 0 | 0 | 0 | 0 |
| Marlboro S.C. Highway Patrol | 2013 | 0 | 0 | 0 | 0 | 0 | 0 | 0 | 0 |
| | 2014 | 0 | 0 | 0 | 0 | 0 | 0 | 0 | 0 |
| Newberry County | 2013 | 5 | 12 | 9 | 110 | 190 | 21 | 706 | 2 |
| | 2014 | 2 | 18 | 10 | 79 | 180 | 31 | 775 | 4 |
| Newberry SO | 2013 | 4 | 8 | 3 | 46 | 87 | 12 | 242 | 1 |
| | 2014 | 1 | 10 | 3 | 39 | 91 | 23 | 250 | 2 |
| Newberry PD | 2013 | 0 | 3 | 6 | 59 | 86 | 8 | 407 | 0 |
| | 2014 | 1 | 7 | 7 | 36 | 72 | 8 | 484 | 2 |
| Whitmire PD | 2013 | 1 | 0 | 0 | 5 | 12 | 1 | 37 | 1 |
| | 2014 | 0 | 1 | 0 | 3 | 8 | 0 | 24 | 0 |
| Prosperity PD | 2013 | 0 | 1 | 0 | 0 | 5 | 0 | 20 | 0 |
| | 2014 | 0 | 0 | 0 | 1 | 9 | 0 | 17 | 0 |
| Newberry State Transport Police | 2013 | 0 | 0 | 0 | 0 | 0 | 0 | 0 | 0 |
| | 2014 | 0 | 0 | 0 | 0 | 0 | 0 | 0 | 0 |
| Newberry S.C. Forestry Commission | 2013 | 0 | 0 | 0 | 0 | 0 | 0 | 0 | 0 |
| | 2014 | 0 | 0 | 0 | 0 | 0 | 0 | 0 | 0 |
| Newberry S.C. Dept. of Natural Resources | 2013 | 0 | 0 | 0 | 0 | 0 | 0 | 0 | 0 |
| | 2014 | 0 | 0 | 0 | 0 | 0 | 0 | 0 | 0 |
| Newberry S.C. Highway Patrol | 2013 | 0 | 0 | 0 | 0 | 0 | 0 | 0 | 0 |
| | 2014 | 0 | 0 | 0 | 0 | 0 | 0 | 0 | 0 |
| Oconee County | 2013 | 7 | 63 | 17 | 331 | 620 | 110 | 1,484 | 11 |
| | 2014 | 3 | 73 | 13 | 251 | 535 | 97 | 1,453 | 8 |
| Oconee SO | 2013 | 7 | 47 | 9 | 258 | 507 | 87 | 1,088 | 10 |
| | 2014 | 3 | 66 | 7 | 207 | 450 | 84 | 1,127 | 7 |
| Seneca PD | 2013 | 0 | 10 | 6 | 43 | 56 | 11 | 203 | 0 |
| | 2014 | 0 | 4 | 4 | 23 | 33 | 10 | 164 | 1 |

| Jurisdiction | Incident Yr | Murder | Sexual Battery | Robbery | Agg. Assault | B&E | MVT | Larceny | Arson |
|--|-------------|----------|----------------|------------|--------------|--------------|------------|--------------|-----------|
| Walhalla PD | 2013 | 0 | 3 | 1 | 19 | 33 | 4 | 73 | 0 |
| | 2014 | 0 | 3 | 1 | 12 | 27 | 3 | 53 | 0 |
| Westminster PD | 2013 | 0 | 1 | 1 | 10 | 18 | 6 | 85 | 1 |
| | 2014 | 0 | 0 | 1 | 9 | 16 | 0 | 84 | 0 |
| West Union PD | 2013 | 0 | 2 | 0 | 0 | 6 | 2 | 34 | 0 |
| | 2014 | 0 | 0 | 0 | 0 | 9 | 0 | 24 | 0 |
| Salem PD | 2013 | 0 | 0 | 0 | 0 | 0 | 0 | 1 | 0 |
| | 2014 | 0 | 0 | 0 | 0 | 0 | 0 | 1 | 0 |
| Oconee State Transport Police | 2013 | 0 | 0 | 0 | 0 | 0 | 0 | 0 | 0 |
| | 2014 | 0 | 0 | 0 | 0 | 0 | 0 | 0 | 0 |
| Oconee S.C. Forestry Commission | 2013 | 0 | 0 | 0 | 0 | 0 | 0 | 0 | 0 |
| | 2014 | 0 | 0 | 0 | 0 | 0 | 0 | 0 | 0 |
| Oconee S.C. Dept. of Natural Resources | 2013 | 0 | 0 | 0 | 0 | 0 | 0 | 0 | 0 |
| | 2014 | 0 | 0 | 0 | 0 | 0 | 0 | 0 | 0 |
| Oconee S.C. Highway Patrol | 2013 | 0 | 0 | 0 | 1 | 0 | 0 | 0 | 0 |
| | 2014 | 0 | 0 | 0 | 0 | 0 | 0 | 0 | 0 |
| Orangeburg County | 2013 | 4 | 45 | 102 | 404 | 1,404 | 550 | 2,888 | 23 |
| | 2014 | 9 | 31 | 58 | 385 | 1,153 | 500 | 2,299 | 17 |
| Orangeburg SO | 2013 | 3 | 36 | 52 | 317 | 1,091 | 465 | 1,953 | 20 |
| | 2014 | 5 | 26 | 38 | 283 | 908 | 433 | 1,507 | 14 |
| Orangeburg PD | 2013 | 1 | 5 | 31 | 63 | 210 | 53 | 601 | 1 |
| | 2014 | 3 | 5 | 14 | 72 | 147 | 44 | 483 | 1 |
| Branchville PD | 2013 | 0 | 0 | 0 | 1 | 4 | 4 | 18 | 0 |
| | 2014 | 0 | 0 | 0 | 7 | 2 | 3 | 28 | 0 |
| Bowman PD | 2013 | 0 | 0 | 4 | 1 | 4 | 2 | 7 | 0 |
| | 2014 | 0 | 0 | 0 | 0 | 0 | 0 | 0 | 0 |
| Elloree PD | 2013 | 0 | 0 | 0 | 3 | 3 | 2 | 16 | 0 |
| | 2014 | 0 | 0 | 0 | 0 | 4 | 0 | 17 | 0 |
| Eutawville PD | 2013 | 0 | 0 | 0 | 0 | 3 | 0 | 11 | 0 |
| | 2014 | 0 | 0 | 1 | 0 | 2 | 0 | 2 | 0 |
| Holly Hill PD | 2013 | 0 | 0 | 8 | 8 | 22 | 12 | 98 | 0 |
| | 2014 | 1 | 0 | 2 | 7 | 27 | 6 | 69 | 1 |
| North PD | 2013 | 0 | 0 | 2 | 0 | 15 | 0 | 24 | 0 |
| | 2014 | 0 | 0 | 0 | 3 | 12 | 1 | 17 | 0 |
| Santee PD | 2013 | 0 | 2 | 5 | 6 | 30 | 8 | 99 | 0 |
| | 2014 | 0 | 0 | 2 | 11 | 17 | 10 | 91 | 0 |
| S.C. State University PD | 2013 | 0 | 2 | 0 | 5 | 22 | 4 | 59 | 0 |
| | 2014 | 0 | 0 | 1 | 2 | 34 | 3 | 84 | 1 |
| Orangeburg-Calhoun Tech College | 2013 | 0 | 0 | 0 | 0 | 0 | 0 | 2 | 0 |
| | 2014 | 0 | 0 | 0 | 0 | 0 | 0 | 1 | 0 |
| Orangeburg State Transport Police | 2013 | 0 | 0 | 0 | 0 | 0 | 0 | 0 | 0 |
| | 2014 | 0 | 0 | 0 | 0 | 0 | 0 | 0 | 0 |

| Jurisdiction | Incident Yr | Murder | Sexual Battery | Robbery | Agg. Assault | B&E | MVT | Larceny | Arson |
|--|-------------|-----------|----------------|------------|--------------|--------------|--------------|---------------|-----------|
| Orangeburg S.C. Forestry Commission | 2013 | 0 | 0 | 0 | 0 | 0 | 0 | 0 | 2 |
| | 2014 | 0 | 0 | 0 | 0 | 0 | 0 | 0 | 0 |
| Orangeburg S.C. Dept. of Natural Resources | 2013 | 0 | 0 | 0 | 0 | 0 | 0 | 0 | 0 |
| | 2014 | 0 | 0 | 0 | 0 | 0 | 0 | 0 | 0 |
| Orangeburg S.C. Highway Patrol | 2013 | 0 | 0 | 0 | 0 | 0 | 0 | 0 | 0 |
| | 2014 | 0 | 0 | 0 | 0 | 0 | 0 | 0 | 0 |
| Pickens County | 2013 | 4 | 42 | 40 | 276 | 1,108 | 381 | 3,194 | 8 |
| | 2014 | 11 | 40 | 33 | 302 | 939 | 372 | 3,170 | 15 |
| Pickens SO | 2013 | 3 | 27 | 16 | 186 | 678 | 225 | 1,172 | 5 |
| | 2014 | 5 | 20 | 17 | 169 | 595 | 180 | 1,057 | 8 |
| Central PD | 2013 | 0 | 2 | 2 | 2 | 29 | 9 | 140 | 1 |
| | 2014 | 0 | 4 | 1 | 4 | 21 | 10 | 201 | 0 |
| Clemson PD | 2013 | 0 | 3 | 9 | 10 | 141 | 51 | 310 | 1 |
| | 2014 | 2 | 1 | 3 | 20 | 92 | 66 | 343 | 0 |
| Easley PD | 2013 | 1 | 4 | 10 | 60 | 165 | 63 | 1,130 | 1 |
| | 2014 | 0 | 6 | 10 | 84 | 175 | 58 | 1,114 | 5 |
| Liberty PD | 2013 | 0 | 1 | 1 | 7 | 39 | 10 | 100 | 0 |
| | 2014 | 3 | 2 | 0 | 4 | 25 | 3 | 96 | 0 |
| Pickens PD | 2013 | 0 | 4 | 1 | 8 | 33 | 14 | 173 | 0 |
| | 2014 | 1 | 4 | 2 | 18 | 24 | 15 | 210 | 0 |
| Clemson University PD | 2013 | 0 | 1 | 1 | 3 | 23 | 9 | 169 | 0 |
| | 2014 | 0 | 3 | 0 | 3 | 7 | 40 | 149 | 2 |
| Pickens S.C. Forestry Commission | 2013 | 0 | 0 | 0 | 0 | 0 | 0 | 0 | 0 |
| | 2014 | 0 | 0 | 0 | 0 | 0 | 0 | 0 | 0 |
| Pickens S.C. Dept. of Natural Resources | 2013 | 0 | 0 | 0 | 0 | 0 | 0 | 0 | 0 |
| | 2014 | 0 | 0 | 0 | 0 | 0 | 0 | 0 | 0 |
| Pickens S.C. Highway Patrol | 2013 | 0 | 0 | 0 | 0 | 0 | 0 | 0 | 0 |
| | 2014 | 0 | 0 | 0 | 0 | 0 | 0 | 0 | 0 |
| Richland County | 2013 | 25 | 210 | 698 | 2,244 | 4,078 | 1,934 | 12,882 | 36 |
| | 2014 | 31 | 219 | 677 | 2,296 | 2,923 | 1,756 | 12,099 | 46 |
| Richland SO | 2013 | 17 | 138 | 306 | 1,632 | 2,448 | 1,065 | 6,097 | 24 |
| | 2014 | 21 | 133 | 289 | 1,607 | 1,672 | 970 | 5,832 | 34 |
| Columbia PD | 2013 | 8 | 59 | 341 | 551 | 1,437 | 803 | 5,872 | 9 |
| | 2014 | 9 | 79 | 328 | 619 | 1,133 | 698 | 5,501 | 11 |
| Forest Acres PD | 2013 | 0 | 6 | 18 | 50 | 134 | 25 | 459 | 0 |
| | 2014 | 1 | 4 | 22 | 51 | 71 | 21 | 339 | 0 |
| USC PD | 2013 | 0 | 3 | 2 | 2 | 18 | 36 | 259 | 0 |
| | 2014 | 0 | 1 | 3 | 2 | 18 | 60 | 255 | 0 |
| S.C. Mental Health PD | 2013 | 0 | 0 | 0 | 1 | 0 | 0 | 25 | 0 |
| | 2014 | 0 | 1 | 0 | 3 | 0 | 0 | 19 | 0 |
| State Museum PD | 2013 | 0 | 0 | 0 | 0 | 0 | 0 | 0 | 0 |
| | 2014 | 0 | 0 | 0 | 0 | 0 | 0 | 0 | 0 |

| Jurisdiction | Incident Yr | Murder | Sexual Battery | Robbery | Agg. Assault | B&E | MVT | Larceny | Arson |
|--|-------------|-----------|----------------|------------|--------------|--------------|------------|--------------|-----------|
| Richland State Transport Police | 2013 | 0 | 0 | 0 | 0 | 0 | 0 | 0 | 0 |
| | 2014 | 0 | 0 | 0 | 0 | 0 | 0 | 0 | 0 |
| S.C. DPS Immigration Enforcement | 2013 | 0 | 0 | 0 | 0 | 0 | 0 | 0 | 0 |
| | 2014 | 0 | 0 | 0 | 0 | 0 | 0 | 0 | 0 |
| Benedict College PD | 2013 | 0 | 4 | 31 | 8 | 35 | 2 | 137 | 3 |
| | 2014 | 0 | 1 | 35 | 13 | 28 | 4 | 133 | 1 |
| Columbia College PD | 2013 | 0 | 0 | 0 | 0 | 0 | 2 | 10 | 0 |
| | 2014 | 0 | 0 | 0 | 0 | 0 | 1 | 5 | 0 |
| S.C. Bureau of Protective Services | 2013 | 0 | 0 | 0 | 0 | 6 | 1 | 20 | 0 |
| | 2014 | 0 | 0 | 0 | 0 | 1 | 1 | 15 | 0 |
| Richland S.C. Forestry Commission | 2013 | 0 | 0 | 0 | 0 | 0 | 0 | 1 | 0 |
| | 2014 | 0 | 0 | 0 | 0 | 0 | 0 | 0 | 0 |
| Richland S.C. Dept. of Natural Resources | 2013 | 0 | 0 | 0 | 0 | 0 | 0 | 0 | 0 |
| | 2014 | 0 | 0 | 0 | 0 | 0 | 0 | 0 | 0 |
| Richland S.C. Highway Patrol | 2013 | 0 | 0 | 0 | 0 | 0 | 0 | 2 | 0 |
| | 2014 | 0 | 0 | 0 | 1 | 0 | 1 | 0 | 0 |
| Saluda County | 2013 | 2 | 2 | 4 | 72 | 102 | 28 | 260 | 3 |
| | 2014 | 0 | 5 | 3 | 37 | 110 | 21 | 164 | 3 |
| Saluda SO | 2013 | 2 | 1 | 2 | 53 | 77 | 25 | 186 | 3 |
| | 2014 | 0 | 4 | 2 | 27 | 96 | 17 | 111 | 3 |
| Saluda PD | 2013 | 0 | 1 | 2 | 19 | 20 | 3 | 65 | 0 |
| | 2014 | 0 | 1 | 1 | 10 | 11 | 3 | 48 | 0 |
| Ridge Spring PD | 2013 | 0 | 0 | 0 | 0 | 5 | 0 | 9 | 0 |
| | 2014 | 0 | 0 | 0 | 0 | 3 | 1 | 5 | 0 |
| Saluda State Transport Police | 2013 | 0 | 0 | 0 | 0 | 0 | 0 | 0 | 0 |
| | 2014 | 0 | 0 | 0 | 0 | 0 | 0 | 0 | 0 |
| Saluda S.C. Forestry Commission | 2013 | 0 | 0 | 0 | 0 | 0 | 0 | 0 | 0 |
| | 2014 | 0 | 0 | 0 | 0 | 0 | 0 | 0 | 0 |
| Saluda S.C. Dept. of Natural Resources | 2013 | 0 | 0 | 0 | 0 | 0 | 0 | 0 | 0 |
| | 2014 | 0 | 0 | 0 | 0 | 0 | 0 | 0 | 0 |
| Saluda S.C. Highway Patrol | 2013 | 0 | 0 | 0 | 0 | 0 | 0 | 0 | 0 |
| | 2014 | 0 | 0 | 0 | 0 | 0 | 0 | 0 | 0 |
| Spartanburg County | 2013 | 4 | 142 | 276 | 908 | 2,318 | 607 | 6,233 | 59 |
| | 2014 | 10 | 125 | 224 | 743 | 2,134 | 643 | 6,065 | 71 |
| Spartanburg SO | 2013 | 1 | 107 | 134 | 482 | 1,664 | 450 | 3,530 | 46 |
| | 2014 | 7 | 94 | 112 | 460 | 1,587 | 465 | 3,640 | 37 |
| Spartanburg PD | 2013 | 3 | 25 | 130 | 371 | 491 | 122 | 2,081 | 13 |
| | 2014 | 2 | 23 | 101 | 239 | 420 | 147 | 1,911 | 26 |
| Woodruff PD | 2013 | 0 | 1 | 3 | 21 | 19 | 5 | 74 | 0 |
| | 2014 | 0 | 1 | 5 | 17 | 34 | 4 | 98 | 2 |
| Duncan PD | 2013 | 0 | 1 | 0 | 3 | 13 | 5 | 66 | 0 |
| | 2014 | 0 | 1 | 0 | 2 | 9 | 8 | 67 | 0 |

| Jurisdiction | Incident Yr | Murder | Sexual Battery | Robbery | Agg. Assault | B&E | MVT | Larceny | Arson |
|---|-------------|----------|----------------|------------|--------------|--------------|------------|--------------|-----------|
| Campobello PD | 2013 | 0 | 0 | 0 | 0 | 0 | 0 | 0 | 0 |
| | 2014 | 0 | 2 | 1 | 3 | 8 | 1 | 19 | 0 |
| Chesnee PD | 2013 | 0 | 0 | 2 | 8 | 18 | 1 | 44 | 0 |
| | 2014 | 0 | 0 | 0 | 3 | 6 | 2 | 24 | 1 |
| Cowpens PD | 2013 | 0 | 2 | 2 | 1 | 13 | 4 | 44 | 0 |
| | 2014 | 0 | 0 | 0 | 4 | 11 | 1 | 31 | 0 |
| Inman PD | 2013 | 0 | 2 | 3 | 5 | 20 | 2 | 59 | 0 |
| | 2014 | 0 | 2 | 0 | 3 | 14 | 4 | 54 | 0 |
| Landrum PD | 2013 | 0 | 1 | 1 | 4 | 13 | 2 | 62 | 0 |
| | 2014 | 0 | 0 | 0 | 2 | 11 | 1 | 40 | 0 |
| Lyman PD | 2013 | 0 | 1 | 0 | 2 | 18 | 0 | 127 | 0 |
| | 2014 | 0 | 0 | 1 | 0 | 6 | 1 | 64 | 4 |
| Pacolet PD | 2013 | 0 | 2 | 1 | 8 | 38 | 8 | 78 | 0 |
| | 2014 | 1 | 0 | 3 | 7 | 16 | 5 | 28 | 1 |
| Wellford PD | 2013 | 0 | 0 | 0 | 3 | 8 | 6 | 19 | 0 |
| | 2014 | 0 | 1 | 1 | 3 | 4 | 2 | 16 | 0 |
| Spartanburg USC PD | 2013 | 0 | 0 | 0 | 0 | 2 | 0 | 25 | 0 |
| | 2014 | 0 | 0 | 0 | 0 | 5 | 0 | 46 | 0 |
| Spartanburg Methodist PD | 2013 | 0 | 0 | 0 | 0 | 1 | 1 | 10 | 0 |
| | 2014 | 0 | 0 | 0 | 0 | 1 | 0 | 5 | 0 |
| Spartanburg State Transport Police | 2013 | 0 | 0 | 0 | 0 | 0 | 0 | 0 | 0 |
| | 2014 | 0 | 0 | 0 | 0 | 0 | 0 | 0 | 0 |
| Greenville-Spartanburg Airport PD | 2013 | 0 | 0 | 0 | 0 | 0 | 1 | 14 | 0 |
| | 2014 | 0 | 1 | 0 | 0 | 2 | 2 | 22 | 0 |
| S.C. School for Deaf and Blind | 2013 | 0 | 0 | 0 | 0 | 0 | 0 | 0 | 0 |
| | 2014 | 0 | 0 | 0 | 0 | 0 | 0 | 0 | 0 |
| Spartanburg S.C. Forestry Commission | 2013 | 0 | 0 | 0 | 0 | 0 | 0 | 0 | 0 |
| | 2014 | 0 | 0 | 0 | 0 | 0 | 0 | 0 | 0 |
| Spartanburg S.C. Dept. of Natural Resources | 2013 | 0 | 0 | 0 | 0 | 0 | 0 | 0 | 0 |
| | 2014 | 0 | 0 | 0 | 0 | 0 | 0 | 0 | 0 |
| Spartanburg S.C. Highway Patrol | 2013 | 0 | 0 | 0 | 0 | 0 | 0 | 0 | 0 |
| | 2014 | 0 | 0 | 0 | 0 | 0 | 0 | 0 | 0 |
| Sumter County | 2013 | 7 | 54 | 108 | 563 | 1,401 | 259 | 2,330 | 38 |
| | 2014 | 7 | 53 | 93 | 564 | 1,401 | 270 | 2,488 | 20 |
| Sumter SO | 2013 | 5 | 41 | 36 | 263 | 759 | 130 | 1,044 | 15 |
| | 2014 | 6 | 42 | 26 | 317 | 843 | 163 | 1,182 | 12 |
| Sumter PD | 2013 | 2 | 13 | 72 | 299 | 642 | 129 | 1,282 | 18 |
| | 2014 | 1 | 11 | 67 | 247 | 555 | 107 | 1,304 | 8 |
| Mayesville PD | 2013 | 0 | 0 | 0 | 1 | 0 | 0 | 2 | 0 |
| | 2014 | 0 | 0 | 0 | 0 | 3 | 0 | 1 | 0 |
| Sumter State Transport Police | 2013 | 0 | 0 | 0 | 0 | 0 | 0 | 0 | 0 |
| | 2014 | 0 | 0 | 0 | 0 | 0 | 0 | 0 | 0 |

| Jurisdiction | Incident Yr | Murder | Sexual Battery | Robbery | Agg. Assault | B&E | MVT | Larceny | Arson |
|--|-------------|----------|----------------|-----------|--------------|------------|-----------|------------|-----------|
| Sumter S.C. Forestry Commission | 2013 | 0 | 0 | 0 | 0 | 0 | 0 | 2 | 5 |
| | 2014 | 0 | 0 | 0 | 0 | 0 | 0 | 1 | 0 |
| Sumter S.C. Dept. of Natural Resources | 2013 | 0 | 0 | 0 | 0 | 0 | 0 | 0 | 0 |
| | 2014 | 0 | 0 | 0 | 0 | 0 | 0 | 0 | 0 |
| Sumter S.C. Highway Patrol | 2013 | 0 | 0 | 0 | 0 | 0 | 0 | 0 | 0 |
| | 2014 | 0 | 0 | 0 | 0 | 0 | 0 | 0 | 0 |
| Union County | 2013 | 5 | 13 | 13 | 114 | 275 | 27 | 679 | 8 |
| | 2014 | 4 | 21 | 24 | 99 | 203 | 27 | 658 | 6 |
| Union SO | 2013 | 5 | 10 | 2 | 51 | 179 | 19 | 384 | 7 |
| | 2014 | 1 | 15 | 10 | 55 | 151 | 16 | 330 | 3 |
| Union PD | 2013 | 0 | 3 | 11 | 63 | 95 | 7 | 283 | 1 |
| | 2014 | 3 | 6 | 13 | 44 | 50 | 11 | 325 | 3 |
| Jonesville PD | 2013 | 0 | 0 | 0 | 0 | 1 | 1 | 12 | 0 |
| | 2014 | 0 | 0 | 1 | 0 | 2 | 0 | 3 | 0 |
| Union State Transport Police | 2013 | 0 | 0 | 0 | 0 | 0 | 0 | 0 | 0 |
| | 2014 | 0 | 0 | 0 | 0 | 0 | 0 | 0 | 0 |
| Union S.C. Forestry Commission | 2013 | 0 | 0 | 0 | 0 | 0 | 0 | 0 | 0 |
| | 2014 | 0 | 0 | 0 | 0 | 0 | 0 | 0 | 0 |
| Union S.C. Dept. of Natural Resources | 2013 | 0 | 0 | 0 | 0 | 0 | 0 | 0 | 0 |
| | 2014 | 0 | 0 | 0 | 0 | 0 | 0 | 0 | 0 |
| Union S.C. Highway Patrol | 2013 | 0 | 0 | 0 | 0 | 0 | 0 | 0 | 0 |
| | 2014 | 0 | 0 | 0 | 0 | 0 | 0 | 0 | 0 |
| Williamsburg County | 2013 | 2 | 10 | 22 | 85 | 221 | 55 | 517 | 17 |
| | 2014 | 4 | 16 | 36 | 120 | 298 | 69 | 655 | 11 |
| Williamsburg SO | 2013 | 2 | 6 | 7 | 56 | 141 | 38 | 256 | 13 |
| | 2014 | 4 | 14 | 22 | 100 | 217 | 54 | 450 | 10 |
| Hemingway PD | 2013 | 0 | 0 | 2 | 3 | 9 | 0 | 22 | 0 |
| | 2014 | 0 | 0 | 2 | 5 | 13 | 1 | 21 | 0 |
| Kingstree PD | 2013 | 0 | 4 | 11 | 26 | 59 | 16 | 228 | 0 |
| | 2014 | 0 | 1 | 12 | 10 | 63 | 11 | 177 | 1 |
| Greeleyville PD | 2013 | 0 | 0 | 2 | 0 | 8 | 0 | 6 | 0 |
| | 2014 | 0 | 1 | 0 | 5 | 5 | 3 | 3 | 0 |
| Lane PD | 2013 | 0 | 0 | 0 | 0 | 4 | 1 | 4 | 0 |
| | 2014 | 0 | 0 | 0 | 0 | 0 | 0 | 3 | 0 |
| Williamsburg State Transport Police | 2013 | 0 | 0 | 0 | 0 | 0 | 0 | 0 | 0 |
| | 2014 | 0 | 0 | 0 | 0 | 0 | 0 | 0 | 0 |
| Williamsburg S.C. Forestry Commission | 2013 | 0 | 0 | 0 | 0 | 0 | 0 | 1 | 4 |
| | 2014 | 0 | 0 | 0 | 0 | 0 | 0 | 1 | 0 |
| Williamsburg S.C. Dept. of Natural Resources | 2013 | 0 | 0 | 0 | 0 | 0 | 0 | 0 | 0 |
| | 2014 | 0 | 0 | 0 | 0 | 0 | 0 | 0 | 0 |
| Williamsburg S.C. Highway Patrol | 2013 | 0 | 0 | 0 | 0 | 0 | 0 | 0 | 0 |
| | 2014 | 0 | 0 | 0 | 0 | 0 | 0 | 0 | 0 |

| Jurisdiction | Incident Yr | Murder | Sexual Battery | Robbery | Agg. Assault | B&E | MVT | Larceny | Arson |
|--------------------------------------|-------------|--------|----------------|---------|--------------|-------|-----|---------|-------|
| York County | 2013 | 10 | 100 | 125 | 637 | 1,158 | 274 | 4,446 | 36 |
| | 2014 | 10 | 87 | 134 | 751 | 1,116 | 240 | 4,221 | 33 |
| York SO | 2013 | 3 | 33 | 37 | 319 | 618 | 129 | 1,611 | 22 |
| | 2014 | 5 | 35 | 38 | 369 | 594 | 141 | 1,480 | 13 |
| Clover PD | 2013 | 0 | 1 | 1 | 11 | 35 | 6 | 125 | 0 |
| | 2014 | 0 | 2 | 4 | 55 | 31 | 8 | 156 | 1 |
| Fort Mill PD | 2013 | 3 | 3 | 2 | 15 | 30 | 3 | 171 | 0 |
| | 2014 | 0 | 3 | 8 | 20 | 42 | 7 | 187 | 2 |
| Rock Hill PD | 2013 | 4 | 50 | 79 | 243 | 406 | 122 | 2,097 | 12 |
| | 2014 | 5 | 34 | 65 | 256 | 385 | 69 | 1,947 | 15 |
| York PD | 2013 | 0 | 12 | 6 | 46 | 54 | 13 | 283 | 2 |
| | 2014 | 0 | 11 | 18 | 48 | 47 | 15 | 312 | 2 |
| Tega Cay PD | 2013 | 0 | 0 | 0 | 2 | 10 | 1 | 117 | 0 |
| | 2014 | 0 | 1 | 1 | 3 | 12 | 0 | 105 | 0 |
| Winthrop College PD | 2013 | 0 | 1 | 0 | 1 | 5 | 0 | 42 | 0 |
| | 2014 | 0 | 1 | 0 | 0 | 5 | 0 | 34 | 0 |
| York State Transport Police | 2013 | 0 | 0 | 0 | 0 | 0 | 0 | 0 | 0 |
| | 2014 | 0 | 0 | 0 | 0 | 0 | 0 | 0 | 0 |
| York S.C. Forestry Commission | 2013 | 0 | 0 | 0 | 0 | 0 | 0 | 0 | 0 |
| | 2014 | 0 | 0 | 0 | 0 | 0 | 0 | 0 | 0 |
| York S.C. Dept. of Natural Resources | 2013 | 0 | 0 | 0 | 0 | 0 | 0 | 0 | 0 |
| | 2014 | 0 | 0 | 0 | 0 | 0 | 0 | 0 | 0 |
| York S.C. Highway Patrol | 2013 | 0 | 0 | 0 | 0 | 0 | 0 | 0 | 0 |
| | 2014 | 0 | 0 | 0 | 0 | 0 | 0 | 0 | 0 |

Note: SLED works closely with law enforcement agencies throughout the year to facilitate timely and accurate data submissions. Nonetheless, at times jurisdictions experience technical issues that affect the annual totals reported here. SLED continues to add to and correct data that may alter totals in future reports.