

**Legend**

**Wildlife Management Areas (WMA)**

- Specific Named WMA (Regulations may vary)
- Other Unnamed WMA

**WMA Activities & Hunting**

- Camping with Facilities
- Seasonal Camping
- Dove Field
- Rifle Range
- SCDNR Kiosk

**Game Zone Boundary**

- Game Zone 1
- Game Zone 2
- Game Zone 3
- Game Zone 4

**Land Base Data**

- Fire Station
- Hospital
- College/University
- School
- Church
- Boat Ramp
- Airport
- Rest Area
- Exit
- Railroad
- Interstate
- US Highway
- State Highway
- Road/Street
- River/Stream
- US Forest Service Road
- Lake/Pond
- Municipality
- Other Misc Property
- Swamp
- County Boundary

**LOT FOR SALE**

**Life's Better OUTDOORS**

www.dnr.sc.gov

3-1 Aiken Gopher Tortoise HP  
3-2 Crackerneck  
3-3 Ditch Pond HP  
3-4 Henderson HP

**Area Map #3**

**Wildlife Management**

2019/2020 South Carolina

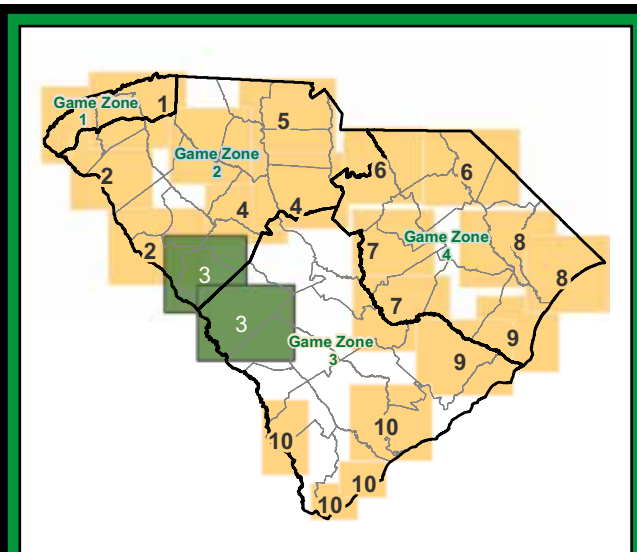
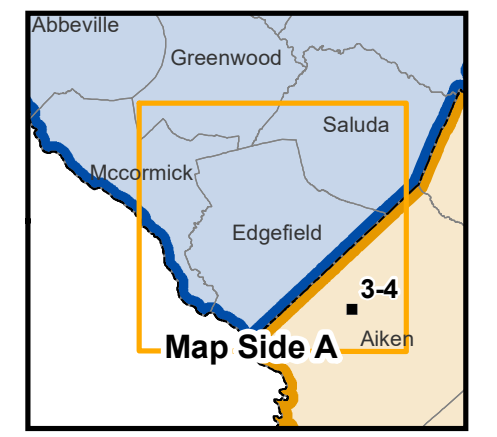
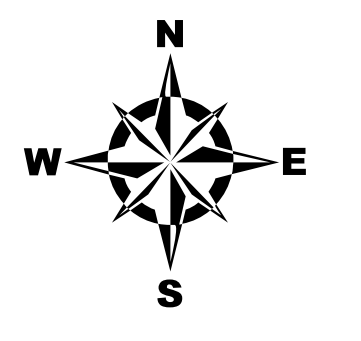

Game Zone	Wildlife Management Area Maps									
	1	2	3	4	5	6	7	8	9	10
1	X									
2		X	X	X	X	X				
3			X	X			X		X	X
4					X	X	X	X		

For the most current information on Sumter National Forest roads, refer to USFS **Motor Vehicle Use Map**. For more information: URL: <http://www.fs.fed.us/r8/fms>



A Wildlife Management Area Permit is required to hunt on WMA lands. WMA boundaries shown are approximate and should be marked with these yellow signs.

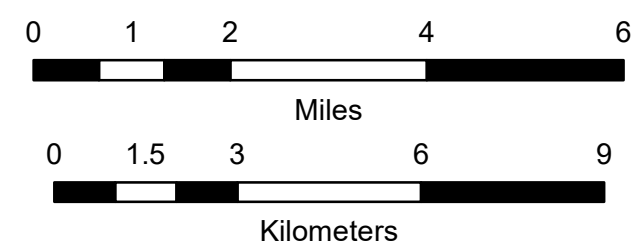

1 inch = 2 miles

When requesting additional maps, please use the chart and map above to make your choice. You may also visit our website for additional information.

[www.dnr.sc.gov/wma/maps.html](http://www.dnr.sc.gov/wma/maps.html)



The South Carolina Department of Natural Resources prohibits discrimination on the basis of race, color, gender, national origin, disability, religion or age. Direct all inquiries to the Office of Human Resources, PO Box 167, Columbia, SC 29202 19-12162. Printed on recycled paper.

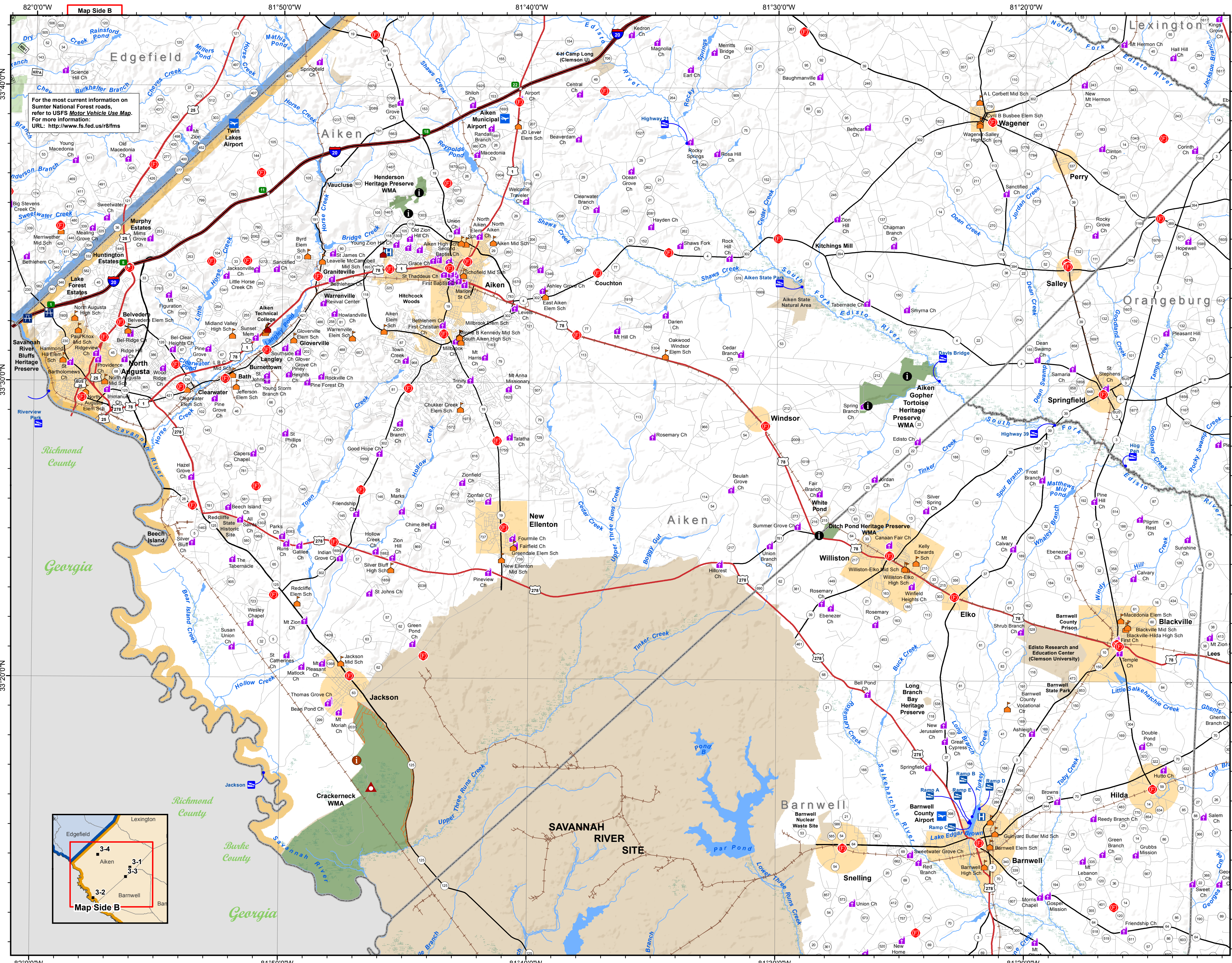

**Legend**

**Wildlife Management Areas (WMA)**

- Specific Named WMA (Regulations may vary)
- Other Unnamed WMA

**Game Zone Boundary**

- Game Zone 1
- Game Zone 2
- Game Zone 3
- Game Zone 4

**WMA Activities & Hunting**

- Dove Field
- SCDNR Kiosk
- SCDNR Kiosk / Hunter Sign-in
- Safety Zone

**Land Base Data**

- Fire Station
- Hospital
- College/University
- School
- Church
- Boat Ramp
- Airport
- Rest Area
- Exit
- Railroad
- Interstate
- US Highway
- State Highway
- Road/Street
- River/Stream
- US Forest Service Road
- Lake/Pond
- Municipality
- Other Misc Property
- Swamp
- County Boundary

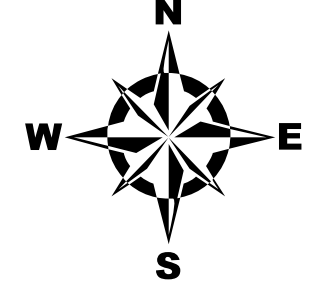

**Thanks to Landowners**

Landowners providing their land for public hunting and recreation are due much appreciation from SCDNR and all outdoor enthusiasts. Without these lands, public hunting as provided in this state would be impossible. Sportsmen seeing the yellow and black diamond-shaped signs designating WMA boundaries should remember they are hunting as guests of the landowner and be respectful of this privilege.

Landowner	Acres
U. S. Forest Service	632,177
SC Department of Natural Resources	234,676
SC Forestry Commission	90,296
SC Public Service Authority (Santee Cooper)	24,949
Clemson University	11,265
Department of Energy	10,470
American Forest Management	17,417
SCPRT	7,571
Corps of Engineers (Thurmond Res.)	6,506
SC Electric & Gas Company	5,187
Timber-Lands L.P.	1,044
Plum Creek Marketing, Inc.	4,808
Catch Mark Timber	3,245
TIAA Timberlands II (Hancock Forest Mgt.)	4,682
American Timberland II (RMK)	2,751
Georgia Power Company	2,814
George Family	4,753
SC Dept. of Commerce	1,675
SC Public Ser. Auth. (Pee Dee)	2,755
Corps of Engineers (Canal)	2,465
Knightwood (Hancock Forest Mgt.)	4,776
Springland, Inc.	1,856
Duke Energy Progress	1,036
SC Conf. Bd. of Camps & Retreats	1,060
Duke Energy Carolinas	7,443
York County	1,643
Jordan Properties	2,365
Duke Energy (ROWs)	1,200
Thomas Heirs LLC	594
TNC	1,518
City of Walhalla	439
City of Clinton	276
Brown Family Partnership	205
Commission of Public Works (Greer)	100
William & Joab Lesesse	92
Vandiviere Properties LLC	655
John and Irene Blackmon	1,587
Blue Heron Timber LLC	594
Naturaland Trust	2,253
The Conservation Fund	3,101
<b>TOTAL ACRES</b>	<b>1,099,420</b>

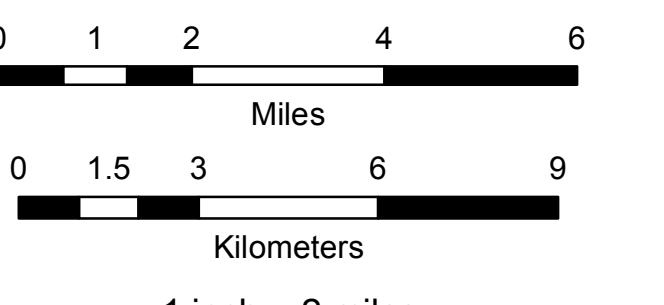

For the most current information on Sumter National Forest roads, refer to USFS Motor Vehicle Use Map. For more information: URL: <http://www.fs.fed.us/r/fms>

