

Acreage
 Subtidal:
 Intertidal: 4.5

CULTURE PERMIT C067

LOCATION: Intertidal portions of West Branch up to Old Tressle Rd., and the left bank of Boyd Creek.
 COUNTY: Jasper

C067 is located within
 SCDHEC Shellfish
 Management Areas 17.
 These areas are subject
 to closure at any time.
 Please call (800)285-1618.

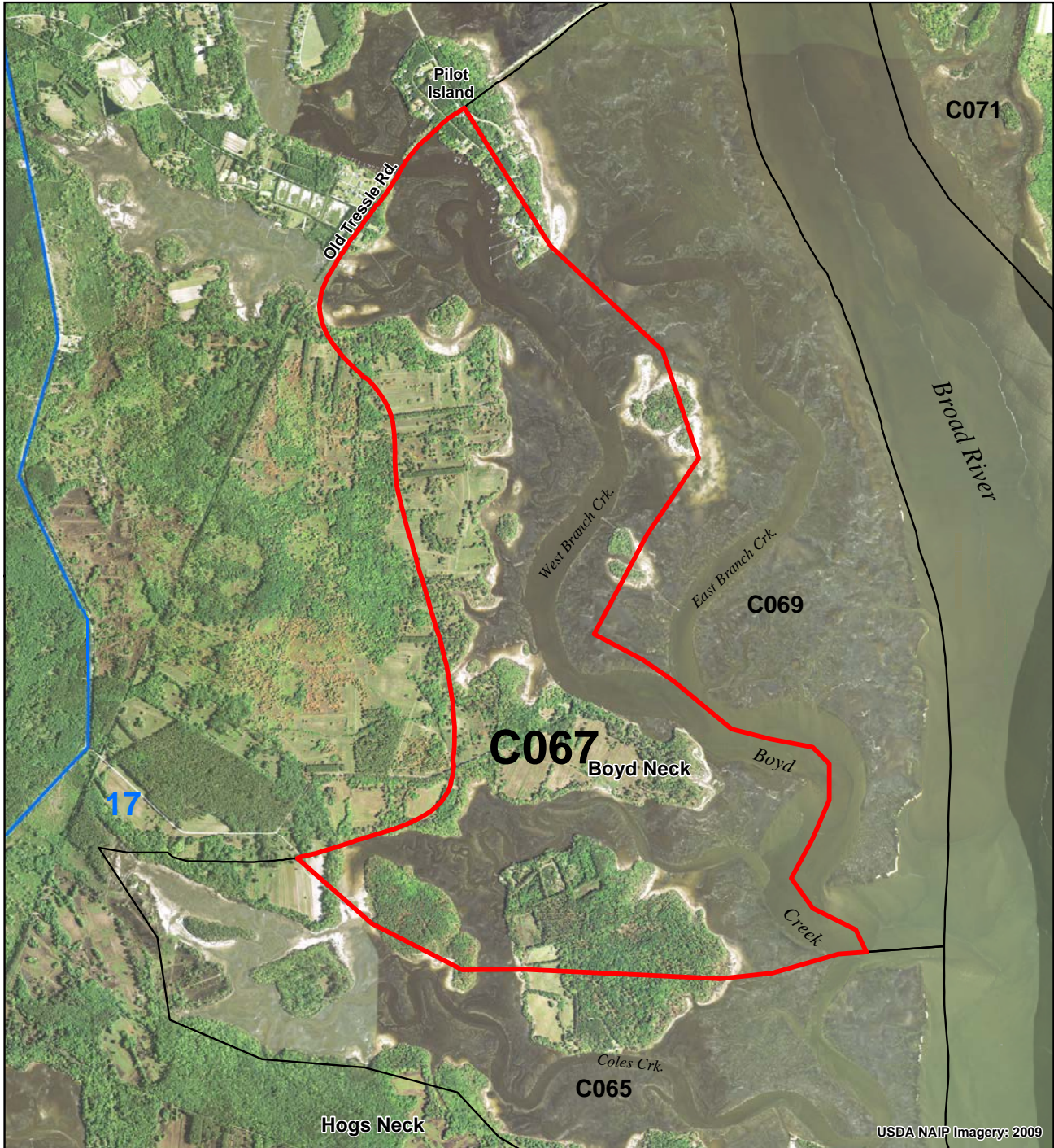

Legend

SHELLFISH HARVEST BOUNDARIES

- AREA OF INTEREST
- NEIGHBORING AREAS
 C000 = COMMERCIAL CULTURE PERMIT
 S000 = STATE SHELLFISH GROUNDS
- SHELLFISH MANAGEMENT AREAS (SCDHEC)

WATER QUALITY BOUNDARIES (SCDHEC)

- PROHIBITED
- RESTRICTED
- CONDITIONALLY APPROVED

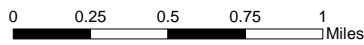
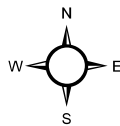

PERMITTEE: Available

PRODUCED BY:
 SOUTH CAROLINA DEPARTMENT OF NATURAL RESOURCES
 OFFICE OF FISHERIES MANAGEMENT
 SHELLFISH MANAGEMENT SECTION
 01/2012

