

Legend

Wildlife Management Areas (WMA)

- Specific Named WMA (Regulations may vary)
- Other Unnamed WMA

WMA Activities & Hunting

- Dove Field
- SCDNR Kiosk
- SCDNR Kiosk / Hunter Sign-In
- Bird Dog Training Area

Game Zone Boundary

- Game Zone 1
- Game Zone 2
- Game Zone 3
- Game Zone 4

Land Base Data

- Fire Station
- Hospital
- College/University
- School
- Church
- Boat Ramp
- Airport
- Railroad
- US Highway
- State Highway
- Road/Street
- River/Stream
- Lake/Pond
- Municipality
- Other Misc Property
- Swamp
- County Boundary

NOT FOR SALE

www.dnr.sc.gov

Life's Better OUTDOORS

REV. JULY 2021

Wildlife Management Area South Carolina

Map #6

- 2-6: Forty Acre Rock HP
- 4-1: McBee WMA
- 4-2: Sandhills State Forest WMA
- 4-19: Great Pee-Dee HP

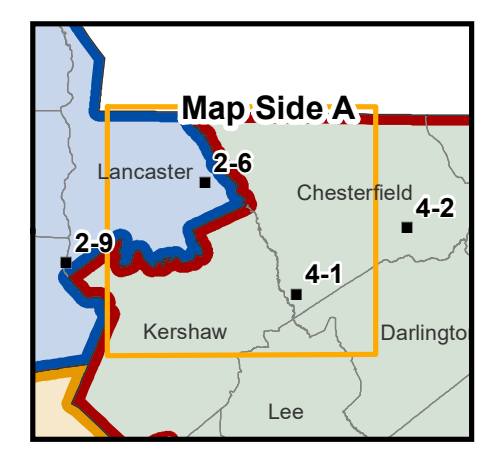
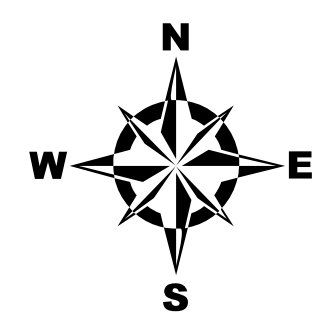

A Wildlife Management Area Permit is required to hunt on WMA lands. WMA boundaries shown are approximate and should be marked with these yellow signs.

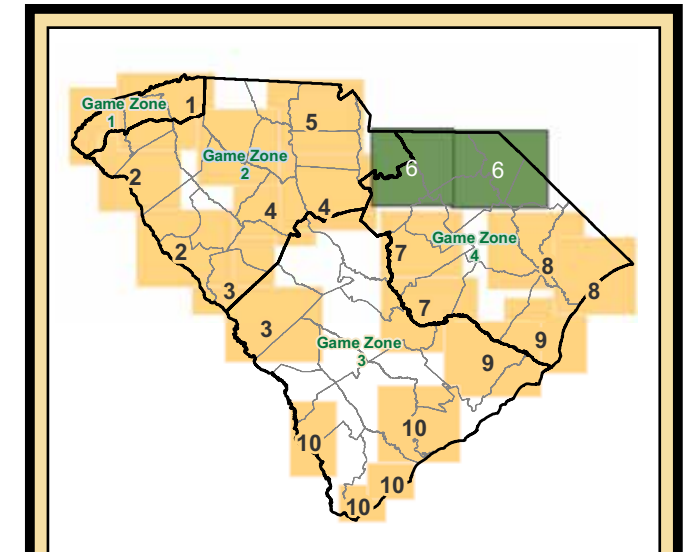
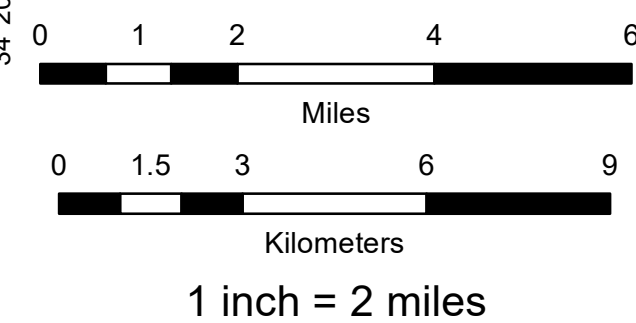

Game Zone	Wildlife Management Area Maps									
	1	2	3	4	5	6	7	8	9	10
1	X									
2		X	X	X	X	X				
3			X	X			X		X	X
4							X	X	X	X

When requesting additional maps, please use the chart and map above to make your choice. You may also visit our website for additional information.

www.dnr.sc.gov/wma/maps.html

The South Carolina Department of Natural Resources prohibits discrimination on the basis of race, color, gender, national origin, disability, religion or age. Direct all inquiries to the Office of Human Resources, PO Box 167, Columbia, SC 29202 21-12914

Printed on recycled paper

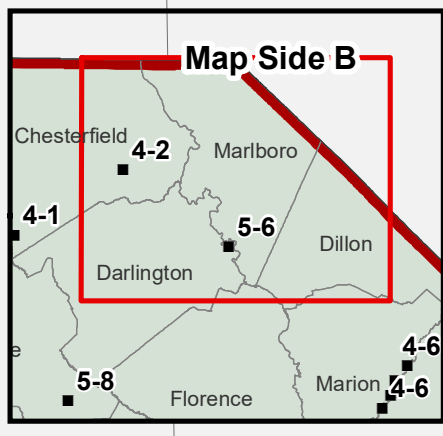
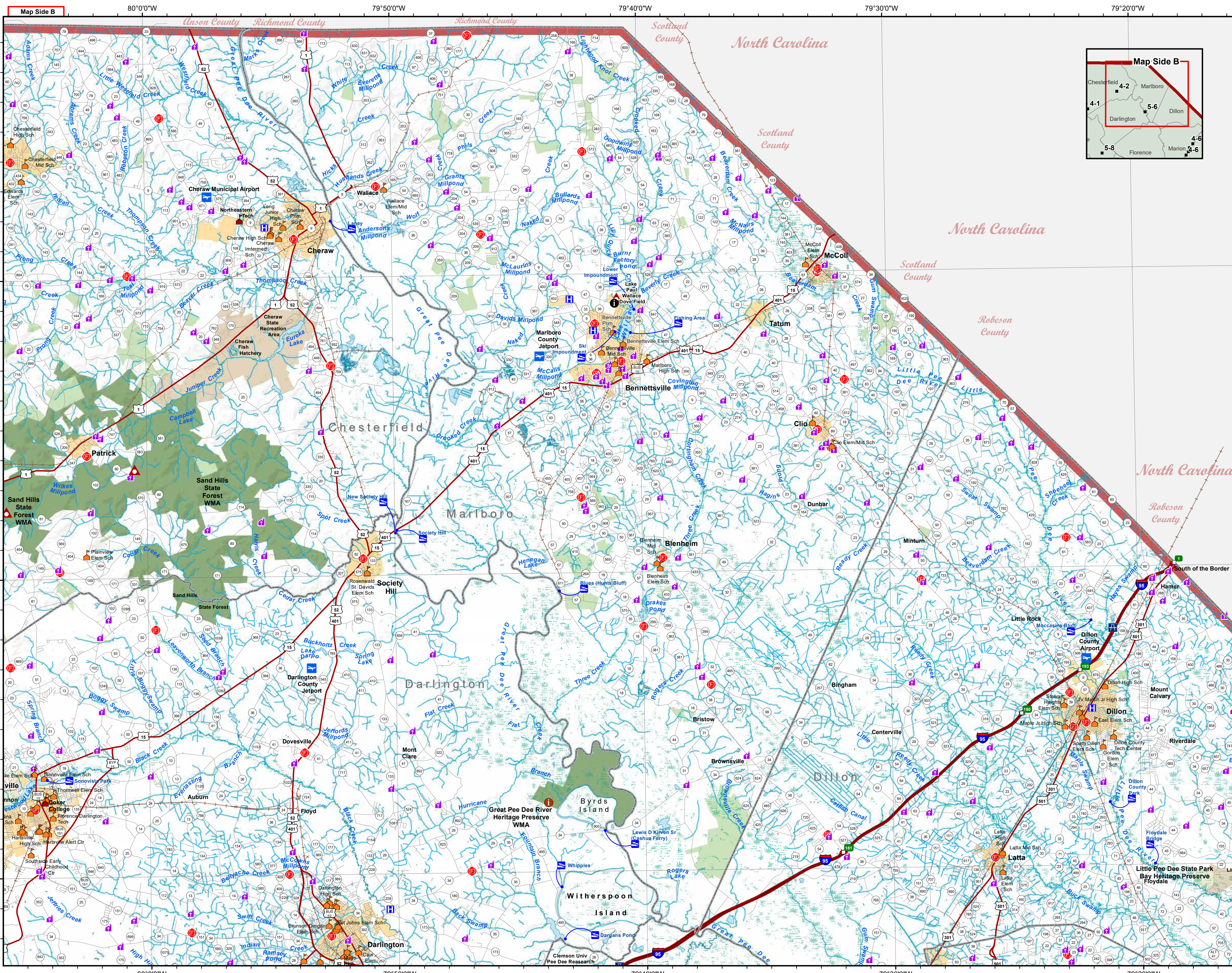

Legend

Wildlife Management Areas (WMA)

- Specific Named WMA (Regulations may vary)
- Other Unnamed WMA

WMA Activities & Hunting

- Dove Field
- SCDNR Kiosk
- SCDNR Kiosk / Hunter Sign-in

Game Zone Boundary

- Game Zone 1
- Game Zone 2
- Game Zone 3
- Game Zone 4

Land Base Data

- Fire Station
- Hospital
- College/University
- School
- Church
- Boat Ramp
- Airport
- Rest Area
- Exit
- Railroad
- Interstate
- US Highway
- State Highway
- Road/Street
- River/Stream
- Lake/Pond
- Municipality
- Other Misc Property
- Swamp
- County Boundary

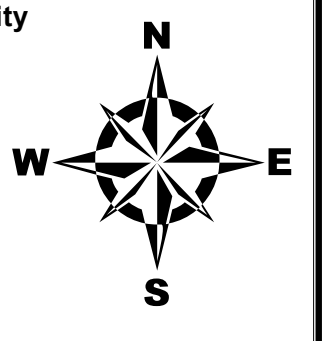

Thanks to Landowners

Landowners providing their land for public hunting and recreation are due much appreciation from SCDNR and all outdoor enthusiasts. Without these lands, public hunting as provided in this state would be impossible.

Sportsmen seeing the yellow and black diamond-shaped signs designating WMA boundaries should remember they are hunting as guests of the landowner and be respectful of this privilege.

Landowner	Acres
U. S. Forest Service	632,177
SC Department of Natural Resources	234,676
SC Forestry Commission	90,296
SC Public Service Authority (Santee Cooper)	24,949
Clemson University	11,265
Department of Energy	10,470
American Forest Management	16,929
SCPRT	7,571
Corps of Engineers (Thurmond Res.)	6,506
S.C. Electric & Gas Company	5,187
Timber-Lands L.P.	1,044
Plum Creek Marketing, Inc.	4,808
Catch Mark Timber	3,245
TIAA Timberlands II (Hancock Forest Mgt.)	4,617
American Timberland II (RMK)	2,246
Georgia Power Company	2,814
George Family	4,753
SC Dept. of Commerce	1,675
SC Public Ser. Auth. (Pee Dee)	2,755
Corps of Engineers (Canal)	2,465
Springland, Inc.	476
Duke Energy Progress	1,856
SC Conf. Bd. of Camps & Retreats	1,060
Duke Energy Carolinas	7,443
York County	1,643
Jordan Properties	2,365
Duke Energy (ROWs)	1,200
Thomas Heirs LLC	594
TNC	1,518
City of Walhalla	439
City of Clinton	276
Brown Family Partnership	205
Commission of Public Works (Greer)	100
William & Joab Lesesne	92
Vandiviere Properties LLC	655
John and Irene Blackmon	1,587
Blue Heron Timber LLC	594
Naturaland Trust	2,948
The Conservation Fund	3,101
TOTAL ACRES	1,099,057

