

Legend

Wildlife Management Areas (WMA)

- Specific Named WMA (Regulations may vary)
- Other Unnamed WMA
- Biedler Impoundment

WMA Activities & Hunting

- Archery Only
- Quail Hunting on Designated Days

Hunting Signage

- Dove Field
- Dove Field with Hunter Sign In
- SCDNR Kiosk
- SCDNR Kiosk with Hunter Sign In

Game Zone Boundary

- Game Zone 1
- Game Zone 2
- Game Zone 3
- Game Zone 4

Land Base Data

- Fire Station
- Hospital
- College/University
- School
- Church
- Boat Ramp
- Airport
- Rest Area
- Exit
- Railroad
- Interstate
- US Highway
- State Highway
- Road/Street
- River/Stream
- Lake/Pond
- Municipality
- Other Misc Property
- Swamp
- County Boundary

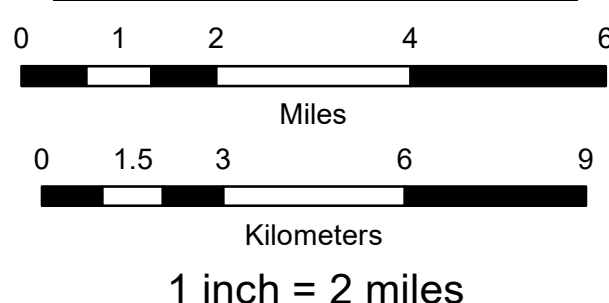
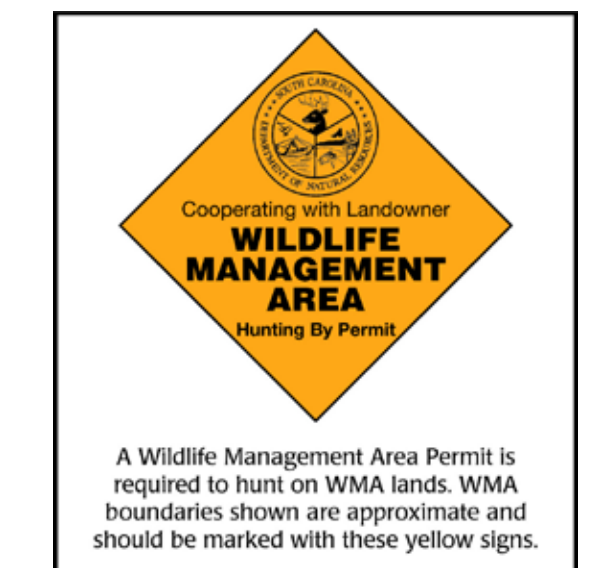
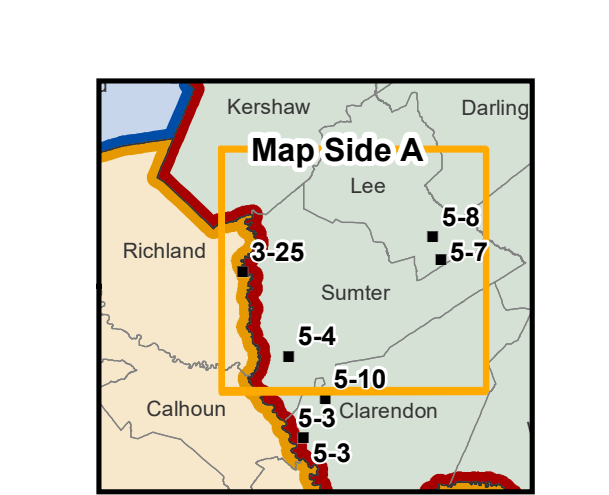
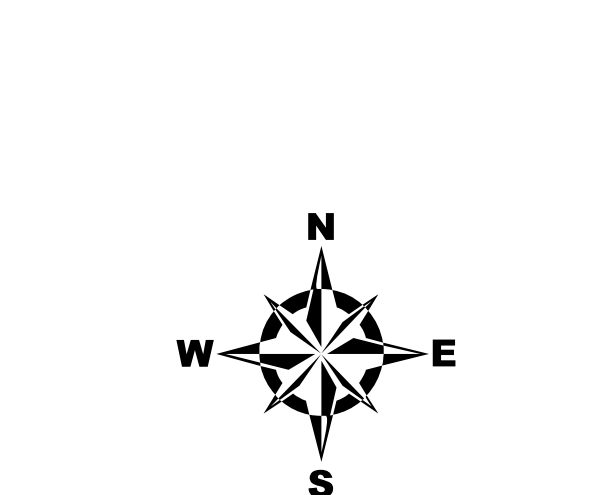

NOT FOR SALE
www.dnr.sc.gov

Wildlife Management Area Maps

- 4-18 Santee Dam
- 4-17 Manchester State Forest
- 4-16 Hickory Top
- 4-10 Oak Lea
- 4-8 Lynchburg Savannah HP
- 4-7 Longleaf Pine HP
- 3-25 Wateree River HP
- 3-17 Santee Cooper
- 3-11 Canol
- 3-10 Moultrie
- 3-7 Hatcher

Map #7
Wildlife Management Area
South Carolina
REV. JULY 2021

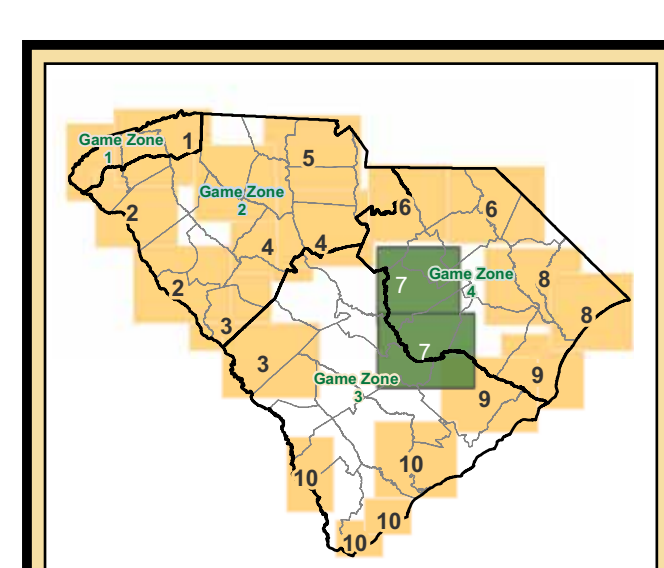

Game Zone	Wildlife Management Area Maps									
	1	2	3	4	5	6	7	8	9	10
1	X									
2		X	X	X	X	X				
3			X	X			X	X	X	X
4						X	X	X	X	X

When requesting additional maps, please use the chart and map above to make your choice. You may also visit our website for additional information.

www.dnr.sc.gov/wma/maps.html

The South Carolina Department of Natural Resources prohibits discrimination on the basis of race, color, gender, national origin, disability, religion or age. Direct all inquiries to the Office of Human Resources, PO Box 167, Columbia, SC 29202 21-12914
Printed on recycled paper

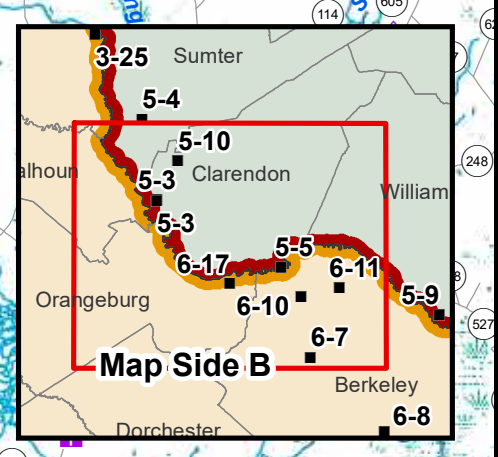
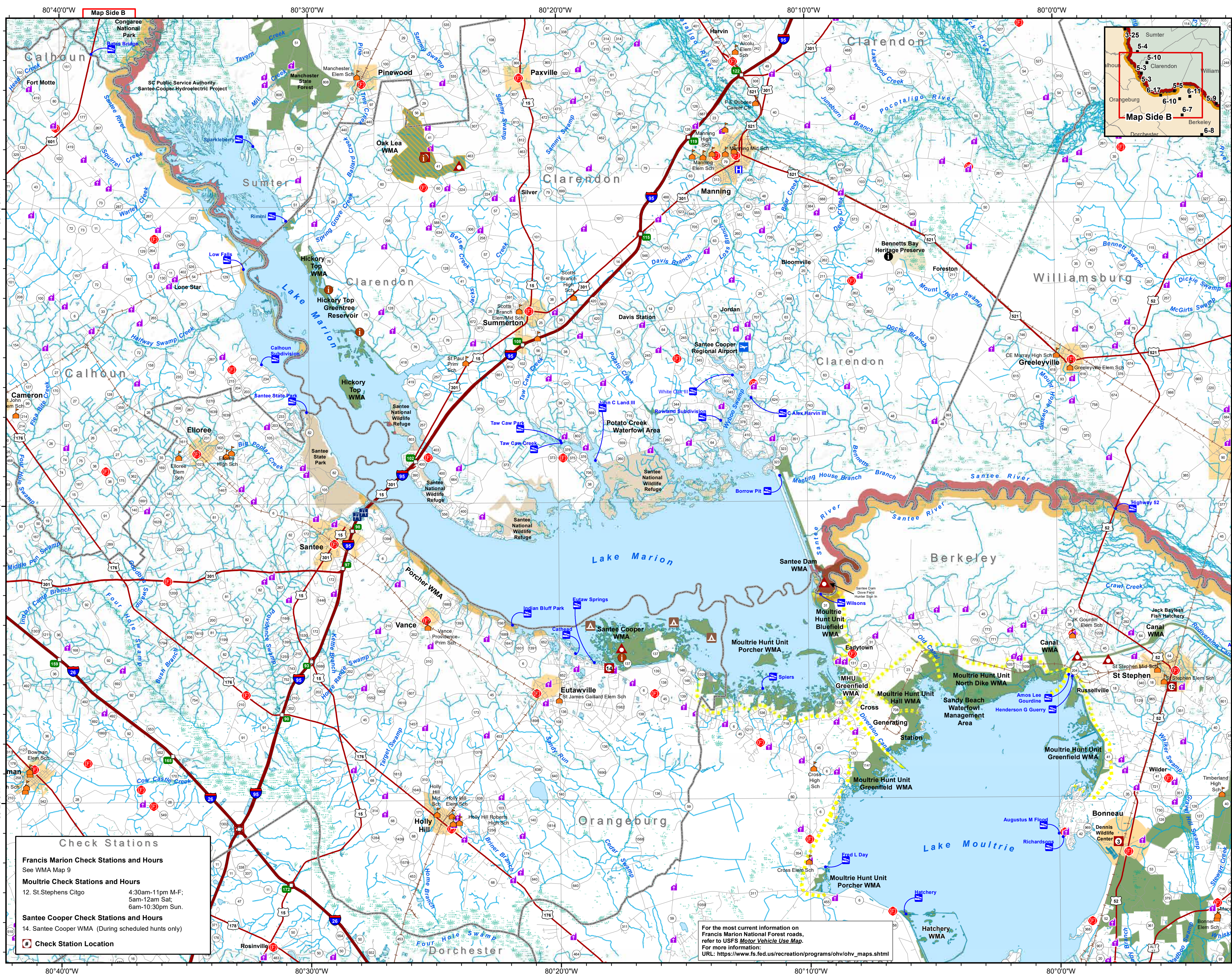

Legend

- Wildlife Management Areas (WMA)**
 - Specific Named WMA (Regulations may vary)
 - Other Unnamed WMA
- Francis Marion WMA Boundaries
- Moultrie Hunt Unit Divisions
- Prohibited Area - No Trespassing
- WMA Activities & Hunting**
 - Quail Hunting on Designated Days
 - Primitive Camping
 - Dove Field
 - Dove Field with Hunter Sign In
 - SCDNR Kiosk
 - SCDNR Kiosk / Hunter Sign In
- Game Zone Boundary**
 - Game Zone 1
 - Game Zone 2
 - Game Zone 3
 - Game Zone 4
- Land Base Data**
 - Fire Station
 - Hospital
 - School
 - Church
 - Boat Ramp
 - Airport
 - Rest Area
 - Exit
 - Railroad
 - Interstate
 - US Highway
 - State Highway
 - Road/Street
 - River/Stream
 - Rt # US Forest Service Road
 - Lake/Pond
 - Municipality
 - Other Misc Property
 - Swamp
 - County Boundary

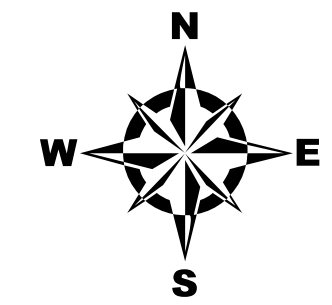

Thanks to Landowners

Landowners providing their land for public hunting and recreation are due much appreciation from SCDNR and all outdoor enthusiasts. Without these lands, public hunting as provided in this state would be impossible. Sportsmen seeing the yellow and black diamond-shaped signs designating WMA boundaries should remember they are hunting as guests of the landowner and be respectful of this privilege.

Landowner	Acres
U.S. Forest Service	632,177
SC Department of Natural Resources	234,676
SC Forestry Commission	90,296
SC Public Service Authority (Santee Cooper)	24,949
Clemson University	11,265
Department of Energy	10,470
American Forest Management	16,929
SCPRT	7,571
Corps of Engineers (Thurmond Res.)	6,506
S.C. Electric & Gas Company	5,187
Timberlands L.P.	1,044
Plum Creek Marketing, Inc.	4,808
Catch Mark Timber	3,245
TIAA Timberlands II (Hancock Forest Mgt.)	4,617
American Timberland II (RMK)	2,246
Georgia Power Company	2,814
Georgia Family	4,753
SC Dept. of Commerce	1,675
SC Public Ser. Auth. (Pee Dee)	2,755
Corps of Engineers (Canal)	2,465
Knightwood (Hancock Forest Mgt.)	476
Springland, Inc.	1,856
Duke Energy Progress	1,036
SC Conf. Bd. of Camps & Retreats	1,060
Duke Energy Carolinas	7,443
York County	1,643
Jordan Properties	2,365
Duke Energy (ROWs)	1,200
Thomas Heirs LLC	594
TNC	1,518
City of Walhalla	439
City of Clinton	276
Brown Family Partnership	205
Commission of Public Works (Greer)	100
William & Joab Lesesne	92
Vandiviere Properties LLC	655
John and Irene Blackmon	1,587
Blue Heron Timber LLC	594
Naturaland Trust	2,948
The Conservation Fund	3,101
TOTAL ACRES	1,099,057

Check Stations

Francis Marion Check Stations and Hours
See WMA Map 9

Moultrie Check Stations and Hours
12. St. Stephens Citgo 4:30am-11pm M-F;
5am-12am Sat;
6am-10:30pm Sun.

Santee Cooper Check Stations and Hours
14. Santee Cooper WMA (During scheduled hunts only)

Check Station Location

For the most current information on Francis Marion National Forest roads, refer to USFS **Motor Vehicle Use Map**.
For more information:
URL: https://www.fs.fed.us/recreation/programs/ohv/ohv_maps.shtml

