

**SOUTH CAROLINA
HIGHER EDUCATION
TUITION GRANTS COMMISSION**

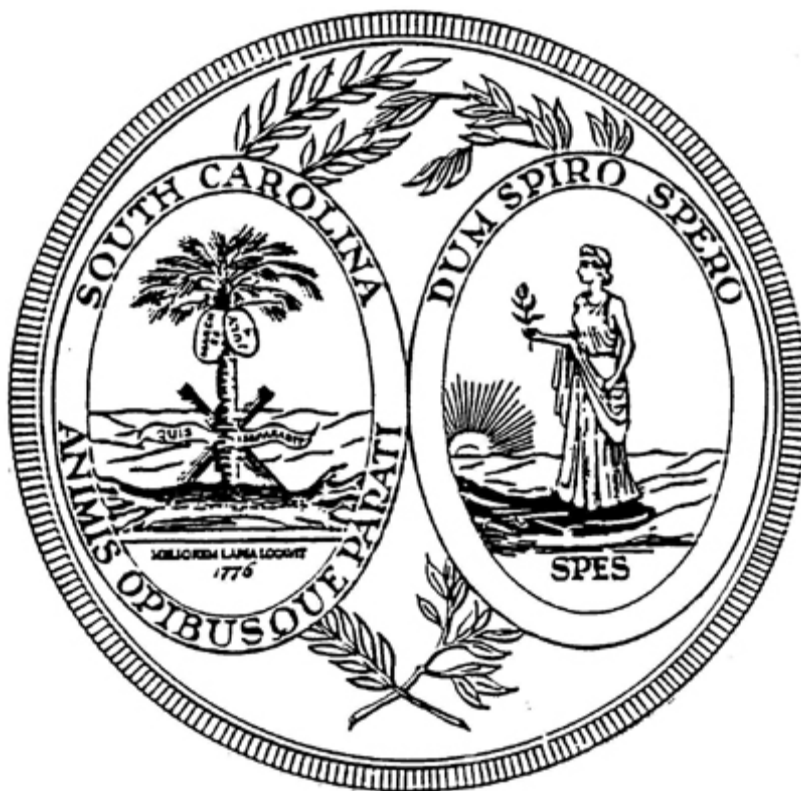

**ANNUAL REPORT
2018-2019**

**SOUTH CAROLINA HIGHER EDUCATION
TUITION GRANTS COMMISSION**

TO: His Excellency, Governor Henry Dargan McMaster, and the
Members of the South Carolina General Assembly

The South Carolina Higher Education Tuition Grants Commission respectfully submits for consideration its annual report. Included in this report are general data and statistics concerning the program and specific data covering the 2018-2019 award year.

Respectfully Yours,

Krista L. Newkirk, J.D.
2018-2019 Chair
South Carolina Higher Education
Tuition Grants Commission

TABLE OF CONTENTS

	<u>Page</u>
South Carolina Tuition Grants - Philosophy and Purpose.....	3
Commission Members and Staff.....	4
Statutory Authority for the Commission.....	5
History of the Commission.....	5
Program Administered by the Commission.....	5
Public Service Activities.....	6
Program Funding	6
2018-2019 Statistical Summary.....	7

APPENDICES:

Appendix A:	Tuition Grants Awards for 2018-2019	9
Appendix B:	Tuition Grants Recipients by County	10
Appendix C:	Tuition Grants Recipients by Ethnic Group	11
Appendix D:	History – Awards, State Funds and Total Funds	12
Appendix E:	History – Average Grants and Average Tuition & Fees	13
Appendix F:	Total Undergraduate Full-time Students	14
Appendix G:	South Carolina Full-time Students	15
Appendix H:	College Fall Headcount Enrollments (Public & Private)	16
Appendix I:	Analysis of Program Administrative Costs	17
Appendix J:	SC Tuition Grants Commission: Organizational Chart	18

SC HIGHER EDUCATION TUITION GRANTS PHILOSOPHY AND PURPOSE

“Whereas, the General Assembly finds that as a result of the rising school population and the continuously rising cost of providing proper facilities for the higher education of young people, there exists in this State an urgent need to use all available educational resources wisely. A lack of higher education facilities is inimical to the welfare and prosperity of all residents of the State and to the continued financial growth of the State;

Whereas, the General Assembly also finds that within the State there exists several accredited independent institutions of higher learning whose facilities could be used effectively in the public interest by providing additional space for students thereby eliminating the need for substantial increases in capital outlay funds; and

Whereas, it is vital to the growth of the State that all qualified residents be offered the opportunity for furthering their education.

To achieve this in the most economical manner, students willing to bear the major cost of their education expenses should be assisted where financial need exists in an effort to make their educational goals more readily attainable.”

-- The Preamble to the Tuition Grants Law

**SOUTH CAROLINA HIGHER EDUCATION
TUITION GRANTS COMMISSION
2018-2019**

COMMISSION MEMBERS

Mrs. Krista Newkirk
Chair
Converse College
Spartanburg, SC

Dr. Elizabeth Davis
Vice Chair
Furman University
Greenville, SC

Dr. Evans Whitaker
Secretary
Anderson University
Anderson, SC

Dr. Ernest McNealey
Allen University
Columbia, SC

Dr. Roslyn Clark Artis
Benedict College
Columbia, SC

Mr. Stephen Pettit
Bob Jones University
Greenville, SC

Dr. Henry Tisdale
Claflin University
Orangeburg, SC

Dr. Robert Wyatt
Coker College
Hartsville, SC

Mr. Mike LeFever, Ex-officio
Commission on Higher Education
Columbia, SC

STAFF MEMBERS

Ms. Katherine H. Harrison Executive Director

Mr. Earl L. Mayo, Jr. Deputy Director

Mr. Zachary R. Christian Financial Aid Counselor/IT Director

Ms. Gena F. Miles Financial Officer

STATUTORY AUTHORITY FOR THE COMMISSION

The General Assembly of the State of South Carolina, during the 1970 session, passed Act 1191 creating the Higher Education Tuition Grants Commission. This Commission was created as a State agency charged with the responsibility for overseeing the operation of the Tuition Grants Program.

HISTORY OF THE COMMISSION

In 1970, the General Assembly passed a bill that created the Higher Education Tuition Grants Commission, an agency that was charged with the responsibility of administering tuition grants to independent college students. The Governor signed the bill on May 1, 1970. The original appropriation was \$5,000. No awards were made the first year. In 1971-72, the program aided 43 students. In 1972-73, a total of 134 students received awards.

The Tuition Grants Program has assisted many needy students since its inception in 1970. Since the beginning of the program, over 437,000 awards have been made.

PROGRAM ADMINISTERED BY THE COMMISSION

The South Carolina Higher Education Tuition Grants Commission has been charged by the General Assembly with the responsibility of administering the Tuition Grants Program. This program allows South Carolina residents who attend participating independent colleges in this state to receive financial assistance from the state if they meet the eligibility requirements of the program.

All grant recipients must be full-time students, of good moral character, must demonstrate financial need, and must meet specified standards of academic merit.

Eligible students may apply their grants only toward tuition and fees at a South Carolina independent college that is non-profit and accredited by the Southern Association of Colleges and Secondary Schools or an independent bachelor's level institution chartered before 1962 whose major campus and headquarters are located within South Carolina. The amount of the grant may not exceed the student's financial need or the total of tuition and fees charged by the college. Also, the amount may not exceed the average annual state subsidy for the students who attend the four-year public colleges in the state.

Between August and October of each year, the Tuition Grants Commission distributes Program information to all South Carolina secondary schools and to eligible colleges. The guidance offices at the secondary schools and the financial aid offices at the colleges assist with distributing this information to students throughout the state.

2018-2019 ACADEMIC YEAR

The Commission received 36,315 complete applications for grants for the 2018-2019 award year. The Tuition Grants Program has opened the door of educational opportunity to thousands of South Carolinians. A survey of grant recipients has indicated that, if they had not received tuition grant assistance, many of them would not have gone to college or would have enrolled in one of South Carolina's public colleges at a greater cost to the State.

PUBLIC SERVICE ACTIVITIES

During the 2018-2019 award year, Commission staff members participated in five professional programs for parents and students. These financial aid information sessions were conducted throughout the State and were attended by almost 300 participants. Additionally, throughout the year, the staff participated in six statewide conferences held for high school guidance counselors. A total of 561 high school guidance counselors and college admissions officers attended these meetings.

In March, the Commission staff conducted its annual training sessions for financial aid administrators with over 50 independent college financial aid professionals in attendance. The staff also conducted on-site training workshops for colleges as needed including Program Orientation sessions for new college presidents. Executive staff presented Program information at various meetings of the South Carolina Independent Colleges and Universities, including Independent Colleges and Universities Day at the South Carolina State House, and at the annual statewide conference of the South Carolina Association of Student Financial Aid Administrators.

On September 10, 2018, the Deputy Director recorded a segment for the statewide South Carolina Educational Television (SCETV) program that was broadcast numerous times over several weeks. The annual SCETV broadcast was titled *Making College Affordable*. This one-hour SCETV broadcast focused on financial aid for postsecondary education.

The Commission's web site (<https://sctuitiongrants.org>), which complies with all State security requirements even though no personally identifiable information (PII) is available to the public through the site, provides students, parents, and the general public important program information, links to South Carolina's independent colleges, links to federal financial aid information, and links to necessary program documents for students and parents. Additionally, the Commission's web site provides a separate, secure section for college financial aid offices for expediting the processing of program reports. Colleges download information securely via the Internet instead of depending upon hard-copy reports or other manual processes. This provides the Commission the ability to quickly disburse grant dollars to students.

PROGRAM FUNDING

The State Appropriation for Tuition Grants in 2018-2019.....	\$25,958,624
State Lottery Funds.....	\$9,930,000
Children's Education Endowment Funds.....	\$5,173,525
Interest Earned for Tuition Grants.....	\$50,000
Total Grants Program Funding.....	\$41,112,149
**Total Administrative Costs for 2018-2019.....	\$408,164

** **Total administrative costs were just 0.98% of the total agency appropriation.**

2018-2019 STATISTICAL SUMMARY

1. Students at twenty-one (**21**) independent colleges in South Carolina were eligible to participate in the Tuition Grants Program during 2018-2019. These colleges enrolled a total of **28,996** full-time undergraduate students. South Carolina residents (**19,135**) represented nearly sixty-six percent (**65.99%**) of those full-time undergraduates students. Almost seventy percent (**70.73%**) of full-time undergraduate South Carolinians were eligible to receive a South Carolina Tuition Grant.

2. Over 21 percent (**21.58%**) of the 2018-2019 total award dollars went to South Carolina residents attending the five historically black colleges that participate in the program.

3. In 2018-2019, over forty-four percent (**44.29%**) of South Carolina Tuition Grants recipients, whose racial status could be determined, were minority students. African-American students represented over thirty-seven percent (**37.18%**) of those recipients.

4. Almost eighty-seven percent (**86.86%**) of SCTG recipients were dependent upon their parents/guardians for financial support. Just over thirteen percent (**13.14%**) were totally independent and relied only on their own income or that of a spouse.

5. Almost fifty-eight percent (**57.81%**) of the 2018-2019 SCTG recipients had family incomes of **\$60,000 or less**. The average family income for all 2018-2019 Tuition Grant recipients was \$62,982.

6. Almost sixty-three percent (**62.85%**) of the 2018-2019 SCTG recipients reporting gender were female while males accounted for just over thirty-seven percent (**37.15%**) of recipients.

7. The average age for all 2018-2019 Tuition Grant recipients was **21.9 years**.

8. The 2018-2019 average private college tuition and fee charge was **\$24,699** per year, not including room, board, or books. The average South Carolina Tuition Grant award for 2018-2019 was **\$2,995** and covered **12.13%** of the average tuition and fees charge.

APPENDICES

	<u>Page</u>
Appendix A: Tuition Grants Awards for 2018-2019	9
Appendix B: Tuition Grants Recipients by County	10
Appendix C: Tuition Grants Recipients by Ethnic Group	11
Appendix D: History – Awards, State Funds and Total Funds	12
Appendix E: History – Average Grants & Average Tuition & Fees	13
Appendix F: Total Undergraduate Full-time Students	14
Appendix G: South Carolina Full-time Students	15
Appendix H: Fall Headcount Enrollments (Public & Private)	16
Appendix I: Analysis of Program Administrative Costs	17
Appendix J: Tuition Grants Commission: Organizational Chart	18

APPENDIX A

SOUTH CAROLINA TUITION GRANTS COMMISSION

2018-2019 TUITION GRANTS

<u>College</u>	<u>Freshmen</u>		<u>Sophomores</u>		<u>Juniors</u>		<u>Seniors</u>		<u>Total</u>		<u>Average</u>
	<u>Number</u>	<u>Amount</u>	<u>Number</u>	<u>Amount</u>	<u>Number</u>	<u>Amount</u>	<u>Number</u>	<u>Amount</u>	<u>Number</u>	<u>Amount</u>	
Allen University	107	\$324,577	69	\$207,120	38	\$121,275	51	\$160,050	265	\$813,022	\$3,068
Anderson University	378	\$1,191,025	428	\$1,316,870	353	\$1,064,160	311	\$866,345	1,470	\$4,438,400	\$3,019
Benedict College	275	\$823,830	225	\$711,830	128	\$394,640	134	\$372,030	762	\$2,302,330	\$3,021
Bob Jones University	150	\$476,957	141	\$455,004	121	\$383,783	107	\$325,840	519	\$1,641,584	\$3,163
Charleston Southern	311	\$948,422	389	\$1,172,042	348	\$1,059,570	348	\$1,000,149	1,396	\$4,180,183	\$2,994
Claflin University	433	\$1,340,221	367	\$1,158,502	262	\$847,063	226	\$675,750	1,288	\$4,021,536	\$3,122
Coker College	165	\$514,523	120	\$320,059	166	\$456,435	119	\$273,843	570	\$1,564,860	\$2,745
Columbia College	106	\$325,922	87	\$278,110	100	\$306,645	203	\$522,820	496	\$1,433,497	\$2,890
Columbia International	49	\$156,750	68	\$213,330	36	\$112,200	35	\$93,777	188	\$576,057	\$3,064
Converse College	120	\$368,770	150	\$445,080	122	\$383,330	96	\$273,850	488	\$1,471,030	\$3,014
Erskine College	92	\$284,165	78	\$252,450	75	\$244,200	59	\$188,100	304	\$968,915	\$3,187
Furman University	119	\$363,530	123	\$371,460	114	\$334,870	119	\$364,370	475	\$1,434,230	\$3,019
Limestone College	201	\$572,881	191	\$422,260	190	\$364,249	165	\$321,820	747	\$1,681,210	\$2,251
Morris College	101	\$274,446	91	\$277,784	85	\$263,933	65	\$181,602	342	\$997,765	\$2,917
Newberry College	237	\$744,375	193	\$607,150	144	\$455,245	128	\$373,310	702	\$2,180,080	\$3,106
North Greenville	301	\$927,632	301	\$916,902	248	\$763,690	232	\$666,390	1,082	\$3,274,614	\$3,026
Presbyterian College	187	\$589,494	157	\$503,450	117	\$381,400	91	\$292,040	552	\$1,766,384	\$3,200
Southern Wesleyan	133	\$406,623	119	\$365,950	108	\$339,330	94	\$247,175	454	\$1,359,078	\$2,994
Spartanburg Methodist	402	\$1,202,878	213	\$631,319	7	\$18,975	0	\$0	622	\$1,853,172	\$2,979
Voorhees College	57	\$173,250	61	\$198,000	43	\$135,300	39	\$105,600	200	\$612,150	\$3,061
Wofford College	194	\$628,300	162	\$529,925	133	\$412,999	123	\$387,304	612	\$1,958,528	\$3,200
TOTAL	4,118	\$12,638,571	3,733	\$11,354,597	2,938	\$8,843,292	2,745	\$7,692,165	13,534	\$40,528,625	\$2,995

APPENDIX B

SC TUITION GRANTS RECIPIENTS BY COUNTY

2018-2019

<u>COUNTY</u>	<u>RECIPIENTS</u>	<u>COUNTY</u>	<u>RECIPIENTS</u>
Abbeville	59	Greenwood	207
Aiken	283	Hampton	51
Allendale	26	Horry	264
Anderson	691	Jasper	43
Bamberg	73	Kershaw	203
Barnwell	59	Lancaster	124
Beaufort	190	Laurens	179
Berkeley	542	Lee	64
Calhoun	37	Lexington	855
Charleston	552	Marion	80
Cherokee	204	Marlboro	79
Chester	70	McCormick	10
Chesterfield	148	Newberry	184
Clarendon	85	Oconee	196
Colleton	74	Orangeburg	344
Darlington	261	Pickens	542
Dillon	91	Richland	1,097
Dorchester	574	Saluda	39
Edgefield	40	Spartanburg	1,296
Fairfield	75	Sumter	294
Florence	418	Union	103
Georgetown	168	Williamsburg	150
Greenville	1,933	York	477

APPENDIX C

SOUTH CAROLINA TUITION GRANTS RECIPIENTS BY ETHNIC GROUP 2018-2019

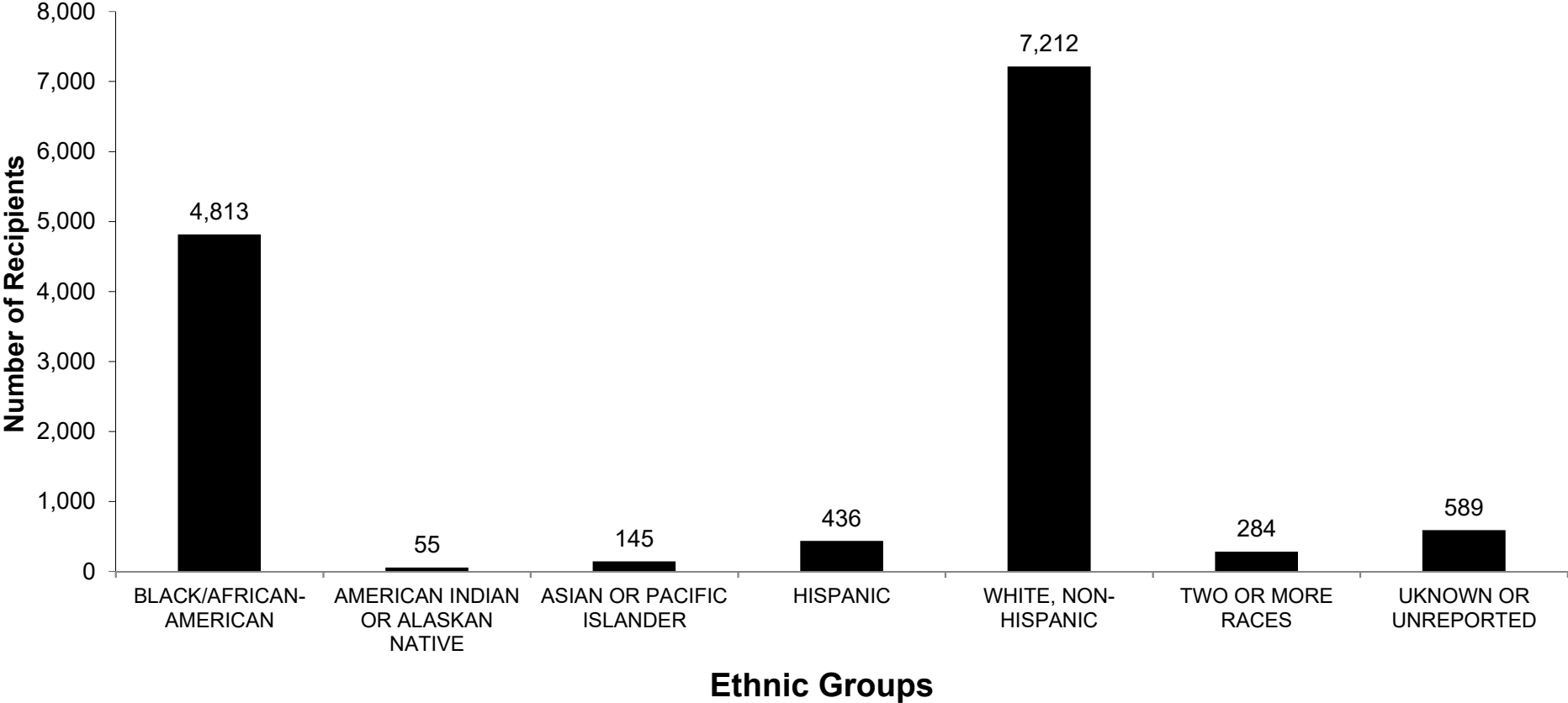

APPENDIX D

TUITION GRANTS: AWARDS, STATE FUNDS AND TOTAL FUNDS HISTORY

(EXCLUDES PROGRAM ADMINISTRATIVE APPROPRIATIONS)

<u>Year</u>	<u>State Appropriation</u>	<u>Total Funds</u>	<u>Number Of Grants</u>
1971-72	\$50,000	\$50,000	43
1972-73	\$150,000	\$150,000	134
1973-74	\$4,000,000	\$4,000,000	3,271
1974-75	\$6,180,000	\$6,398,882	5,186
1975-76	\$7,255,473	\$7,460,840	5,784
1976-77	\$7,332,686	\$7,833,229	7,516
1977-78	\$8,354,749	\$9,085,707	7,758
1978-79	\$9,356,497	\$10,133,140	9,335
1979-80	\$9,907,590	\$10,788,633	7,634
1980-81	\$10,834,659	\$11,700,785	8,479
1981-82	\$12,084,659	\$12,646,350	8,368
1982-83	\$12,184,659	\$12,375,722	7,974
1983-84	\$11,929,149	\$12,577,824	6,974
1984-85	\$12,929,149	\$13,749,800	7,412
1985-86	\$14,629,149	\$15,450,804	7,635
1986-87	\$15,592,839	\$16,379,163	7,795
1987-88	\$15,541,444	\$16,372,303	7,608
1988-89	\$16,189,154	\$17,825,811	7,934
1989-90	\$17,414,241	\$18,191,460	7,242
1990-91	\$17,414,241	\$18,054,069	6,816
1991-92	\$16,790,153	\$16,823,103	6,694
1992-93	\$16,004,273	\$16,583,714	6,606
1993-94	\$15,251,517	\$16,892,826	8,371
1994-95	\$16,346,136	\$17,358,968	8,428
1995-96	\$17,564,872	\$19,034,623	8,950
1996-97	\$20,783,666	\$21,727,055	9,321
1997-98	\$22,074,929	\$22,626,641	9,412
1998-99	\$22,307,633	\$22,582,693	9,800
1999-2000	\$23,115,329	\$23,391,633	9,908
2000-2001	\$24,479,575	\$24,937,077	10,152
2001-2002	\$22,376,550	\$22,971,182	10,852
2002-2003	\$25,650,042	\$26,487,728	11,586
2003-2004	\$25,202,599	\$25,922,255	12,004
2004-2005	\$27,391,853	\$28,277,793	12,025
2005-2006	\$27,572,932	\$28,438,045	11,869
2006-2007	\$31,457,949	\$32,160,551	11,735
2007-2008	\$38,940,173	\$39,643,698	12,461
2008-2009	\$34,703,852	\$35,395,111	12,801
2009-2010	\$34,526,506	\$35,230,732	14,200
2010-2011	\$33,979,657	\$34,813,702	14,451
2011-2012	\$33,437,157	\$33,437,157	14,192
2012-2013	\$35,548,692	\$35,548,692	13,881
2013-2014	\$35,387,442	\$35,387,442	13,498
2014-2015	\$36,086,136	\$36,086,136	13,346
2015-2016	\$36,462,158	\$36,462,158	13,340
2016-2017	\$39,140,928	\$39,140,928	13,214
2017-2018	\$39,737,231	\$39,737,231	13,588
2018-2019	\$41,131,149	\$41,131,149	13,534
Totals	\$1,002,781,427	\$1,029,454,545	451,117

APPENDIX E

TUITION GRANTS HISTORY: AVERAGE GRANTS & AVERAGE TUITION/FEEES

<u>Year</u>	<u>Private Colleges Aver. Tuition/Fee Charges</u>	<u>Average SC Tuition Grant</u>	<u>Percent Tuition Covered By SCTG</u>	<u>Tuition Gap (Amount Not Covered)</u>
1974-1975	\$1,555	\$1,233	79%	\$322
1975-1976	\$1,714	\$1,287	75%	\$427
1976-1977	\$1,901	\$1,102	58%	\$799
1977-1978	\$2,087	\$1,148	55%	\$939
1978-1979	\$2,285	\$1,314	58%	\$971
1979-1980	\$2,486	\$1,433	58%	\$1,053
1980-1981	\$2,765	\$1,280	46%	\$1,485
1981-1982	\$3,089	\$1,577	51%	\$1,512
1982-1983	\$3,403	\$1,665	49%	\$1,738
1983-1984	\$3,691	\$1,803	49%	\$1,888
1984-1985	\$4,099	\$1,852	45%	\$2,247
1985-1986	\$4,464	\$1,984	44%	\$2,480
1986-1987	\$4,706	\$2,097	45%	\$2,609
1987-1988	\$5,161	\$2,149	42%	\$3,012
1988-1989	\$5,607	\$2,240	40%	\$3,367
1989-1990	\$6,160	\$2,506	41%	\$3,654
1990-1991	\$6,583	\$2,626	40%	\$3,957
1991-1992	\$7,058	\$2,510	36%	\$4,548
1992-1993	\$7,406	\$2,529	34%	\$4,877
1993-1994	\$7,972	\$2,005	25%	\$5,967
1994-1995	\$8,440	\$1,982	24%	\$6,458
1995-1996	\$8,935	\$2,075	23%	\$6,860
1996-1997	\$9,467	\$2,309	24%	\$7,158
1997-1998	\$9,967	\$2,329	23%	\$7,638
1998-1999	\$10,561	\$2,329	22%	\$8,232
1999-2000	\$11,093	\$2,317	21%	\$8,776
2000-2001	\$11,682	\$2,482	21%	\$9,200
2001-2002	\$12,292	\$2,103	17%	\$10,189
2002-2003	\$13,022	\$2,255	17%	\$10,767
2003-2004	\$13,888	\$2,150	15%	\$11,738
2004-2005	\$14,698	\$2,281	15%	\$12,417
2005-2006	\$15,538	\$2,411	15%	\$13,127
2006-2007	\$16,611	\$2,648	16%	\$13,963
2007-2008	\$17,281	\$3,000	17%	\$14,281
2008-2009	\$18,244	\$3,006	16%	\$15,238
2009-2010	\$19,055	\$2,448	13%	\$16,607
2010-2011	\$19,391	\$2,356	12%	\$17,035
2011-2012	\$20,506	\$2,278	11%	\$18,228
2012-2013	\$21,032	\$2,603	12%	\$18,429
2013-2014	\$22,311	\$2,641	11%	\$19,523
2014-2015	\$22,195	\$2,672	12%	\$20,469
2015-2016	\$23,141	\$2,775	12%	\$20,366
2016-2017	\$23,901	\$2,897	12%	\$21,004
2017-2018	\$24,114	\$2,905	12%	\$21,209
2018-2019	\$24,699	\$2,995	12%	\$21,704

APPENDIX F

TOTAL UNDERGRADUATE FULL-TIME STUDENTS AT THE TWENTY-ONE COLLEGES PARTICIPATING IN THE SC TUITION GRANTS PROGRAM (FALL OPENING ENROLLMENT FOR THE LAST TEN YEARS)

<u>COLLEGE</u>	<u>2009-10</u>	<u>2010-11</u>	<u>2011-12</u>	<u>2012-13</u>	<u>2013-14</u>	<u>2014-15</u>	<u>2015-16</u>	<u>2016-17</u>	<u>2017-18</u>	<u>2018-19</u>
Allen	804	819	639	671	635	642	601	575	563	647
Anderson	1689	1902	1997	2448	2156	2286	2401	2480	2550	2525
Benedict	2934	3088	3147	2921	2470	2405	2436	2249	2077	2155
Bob Jones	3195	3223	2966	2964	2830	2497	2430	2314	2306	2273
Charleston Southern	2377	2431	2615	2791	2661	2638	2796	2896	2804	2729
Claflin	1710	1754	1794	1856	1807	1751	1807	1873	1955	1984
Coker	993	966	972	1150	1019	967	957	958	910	996
Columbia	964	924	875	1075	867	794	1034	1041	804	765
Columbia International	504	514	521	583	754	497	495	454	454	504
Converse	594	559	554	693	775	752	745	850	860	831
Erskine	567	541	534	525	744	582	615	603	568	561
Furman	2588	2613	2674	2653	2722	2696	2624	2697	2636	2665
Limestone	2193	2133	2273	3061	2390	2307	2252	2156	1943	1824
Morris	977	1071	1000	900	817	770	760	735	731	633
Newberry	1083	1116	1074	1038	1007	1049	1031	1052	1158	1180
North Greenville	1895	1926	1935	2215	2102	2113	2062	1926	2080	1937
Presbyterian	1198	1133	1143	1130	1395	1078	990	996	975	994
Southern Wesleyan	1649	1440	1412	1333	1672	1353	1249	785	820	810
Spartanburg Methodist	775	761	782	807	798	776	762	730	784	850
Voorhees	671	732	632	648	516	452	422	407	464	480
Wofford	<u>1415</u>	<u>1468</u>	<u>1500</u>	<u>1565</u>	<u>1598</u>	<u>1643</u>	<u>1647</u>	<u>1664</u>	<u>1663</u>	<u>1653</u>
TOTAL STUDENTS	30775	31114	31039	33027	31735	30048	30116	29441	29105	28996

APPENDIX G

SOUTH CAROLINA RESIDENT FULL-TIME STUDENTS AT THE TWENTY-ONE COLLEGES PARTICIPATING IN THE SC TUITION GRANTS PROGRAM (FALL OPENING ENROLLMENT FOR THE LAST TEN YEARS)

<u>COLLEGE</u>	<u>2009-10</u>	<u>2010-11</u>	<u>2011-12</u>	<u>2012-13</u>	<u>2013-14</u>	<u>2014-15</u>	<u>2015-16</u>	<u>2016-17</u>	<u>2017-18</u>	<u>2018-19</u>
Allen	615	601	508	367	455	484	435	415	411	448
Anderson	1413	1474	1644	1722	1679	1836	1882	1937	1997	1976
Benedict	1571	1622	1632	1426	1118	1217	1249	1209	1199	1227
Bob Jones	963	952	741	705	704	693	687	699	685	704
Charleston Southern	1923	1971	2125	2057	2167	2219	2341	2383	2336	2226
Clafin	1367	1371	1396	1429	1365	1351	1406	1524	1655	1671
Coker	861	840	825	812	779	688	666	677	666	735
Columbia	866	817	767	741	638	702	924	896	700	692
Columbia International	259	258	264	254	269	276	264	237	237	282
Converse	437	396	398	404	480	549	538	614	650	615
Erskine	421	408	384	366	392	406	422	416	376	367
Furman	826	826	803	751	732	705	682	707	729	737
Limestone	1763	1714	1827	1612	1808	1733	1668	1594	1420	1301
Morris	820	894	838	718	752	616	621	599	604	529
Newberry	877	909	857	786	752	764	751	790	863	887
North Greenville	951	1447	1454	1418	1527	1534	1488	1405	1528	1510
Presbyterian	765	723	753	731	679	631	582	589	596	652
Southern Wesleyan	1358	1170	1180	1099	1292	1065	1032	579	600	588
Spartanburg Methodist	725	730	771	717	746	728	716	672	708	788
Voorhees	474	498	387	432	358	322	297	265	288	296
Wofford	<u>859</u>	<u>874</u>	<u>894</u>	<u>871</u>	<u>824</u>	<u>888</u>	<u>881</u>	<u>899</u>	<u>902</u>	<u>904</u>
TOTAL STUDENTS	20114	20495	20448	19418	19516	19407	19532	19106	19150	19135

APPENDIX H

COLLEGE FALL HEADCOUNT ENROLLMENTS

PUBLIC SENIOR VS. PRIVATE TUITION GRANT ELIGIBLE INSTITUTIONS

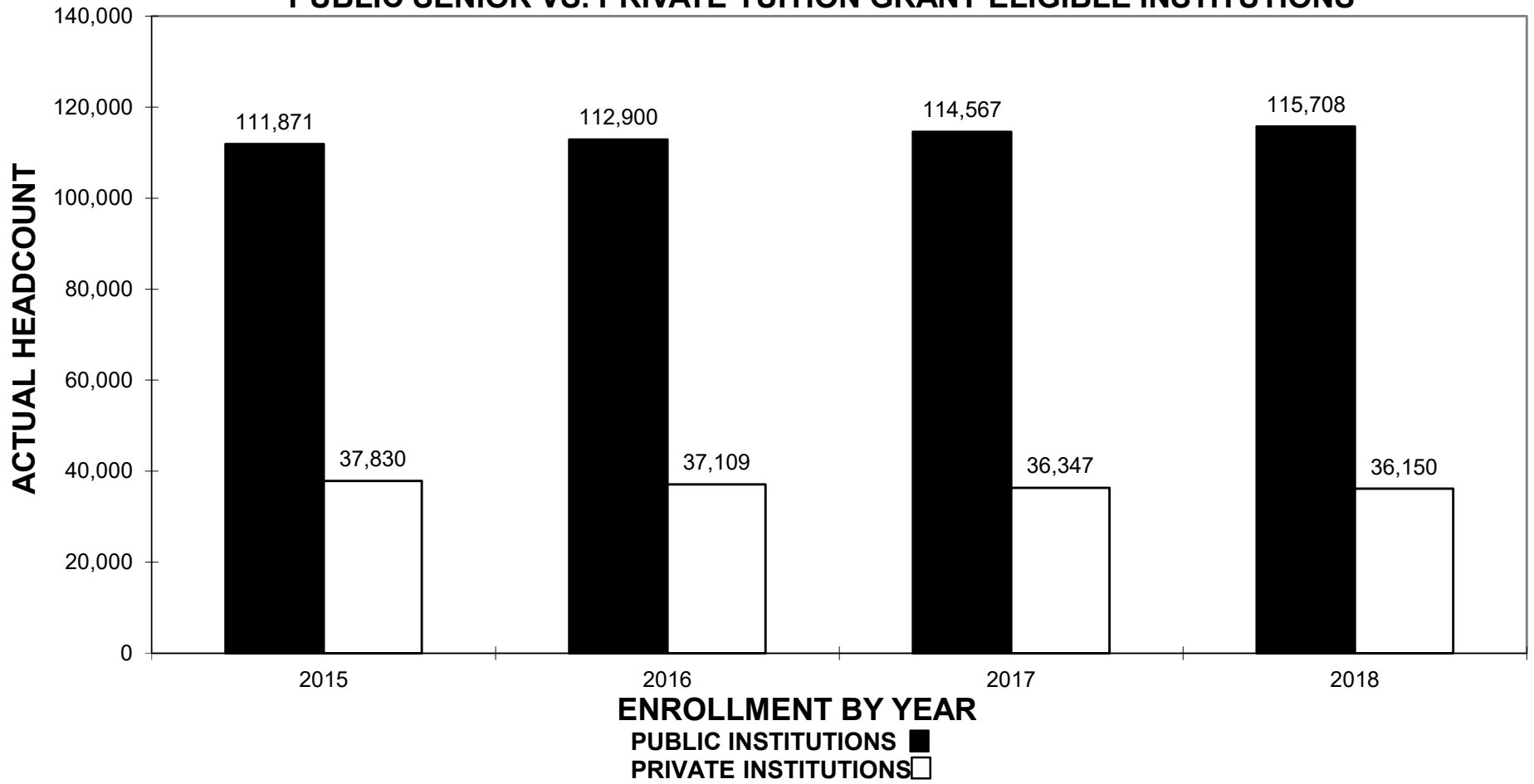

APPENDIX I
SOUTH CAROLINA TUITION GRANTS COMMISSION
Twenty Year Analysis of Administration Costs

YEAR	TOTAL DOLLARS	TOTAL ADMIN DOLLARS EXPENDED	ADMIN DOLLARS AS % OF TOTAL DOLLARS	TOTAL APPS PROCESSED	ADMIN COST PER APP.	TOTAL AWARDS	ADMIN COST PER AWARD
2018-2019	\$41,520,313	\$408,164	0.98%	36,316	\$11.24	13,534	\$30.16
2017-2018	\$40,148,311	\$411,080	1.02%	36,621	\$11.23	13,588	\$30.25
2016-2017	\$39,544,190	\$381,426	0.96%	33,371	\$11.43	13,214	\$28.87
2015-2016	\$36,832,922	\$365,107	0.99%	33,681	\$10.84	13,340	\$27.37
2014-2015	\$36,019,715	\$362,979	1.00%	34,301	\$9.44	13,346	\$27.20
2013-2014	\$35,650,327	\$343,342	0.95%	35,048	\$9.80	13,498	\$25.44
2012-2013	\$36,126,320	\$326,457	0.89%	35,607	\$9.17	13,881	\$23.52
2011-2012	\$34,749,257	\$301,340	0.87%	33,190	\$9.08	14,192	\$21.23
2010-2011	\$34,827,306	\$312,785	0.89%	32,629	\$9.59	14,451	\$21.64
2009-2010	\$35,235,299	\$308,669	0.87%	31,023	\$9.95	14,200	\$21.74
2008-2009	\$37,700,369	\$318,897	0.85%	28,447	\$11.21	12,801	\$24.91
2007-2008	\$38,308,382	\$359,600	0.94%	27,206	\$13.22	12,461	\$28.86
2006-2007	\$32,778,861	\$347,621	1.06%	25,747	\$13.50	11,735	\$29.62
2005-2006	\$29,072,576	\$328,791	1.14%	26,097	\$12.60	11,869	\$27.70
2004-2005	\$28,859,988	\$320,583	1.11%	25,823	\$12.41	12,025	\$26.66
2003-2004	\$26,420,914	\$334,153	1.26%	25,419	\$13.15	12,004	\$27.84
2002-2003	\$26,944,463	\$318,359	1.18%	24,872	\$12.80	11,586	\$27.48
2001-2002	\$23,336,626	\$365,444	1.57%	23,122	\$15.81	10,870	\$33.62
2000-2001	\$25,295,026	\$357,949	1.42%	20,821	\$17.19	10,152	\$35.26
1999-2000	\$23,676,565	\$321,964	1.36%	20,185	\$15.95	9,908	\$32.50
1998-1999	\$22,898,136	\$315,443	1.38%	17,896	\$17.63	9,800	\$32.19
1997-1998	\$22,939,247	\$312,606	1.36%	17,354	\$18.01	9,412	\$33.21
1996-1997	\$21,559,158	\$274,658	1.27%	16,385	\$16.76	9,321	\$29.47
1995-1996	\$18,750,903	\$289,121	1.54%	15,671	\$18.45	8,950	\$32.30

APPENDIX J

SOUTH CAROLINA HIGHER EDUCATION TUITION GRANTS COMMISSION

ORGANIZATIONAL CHART

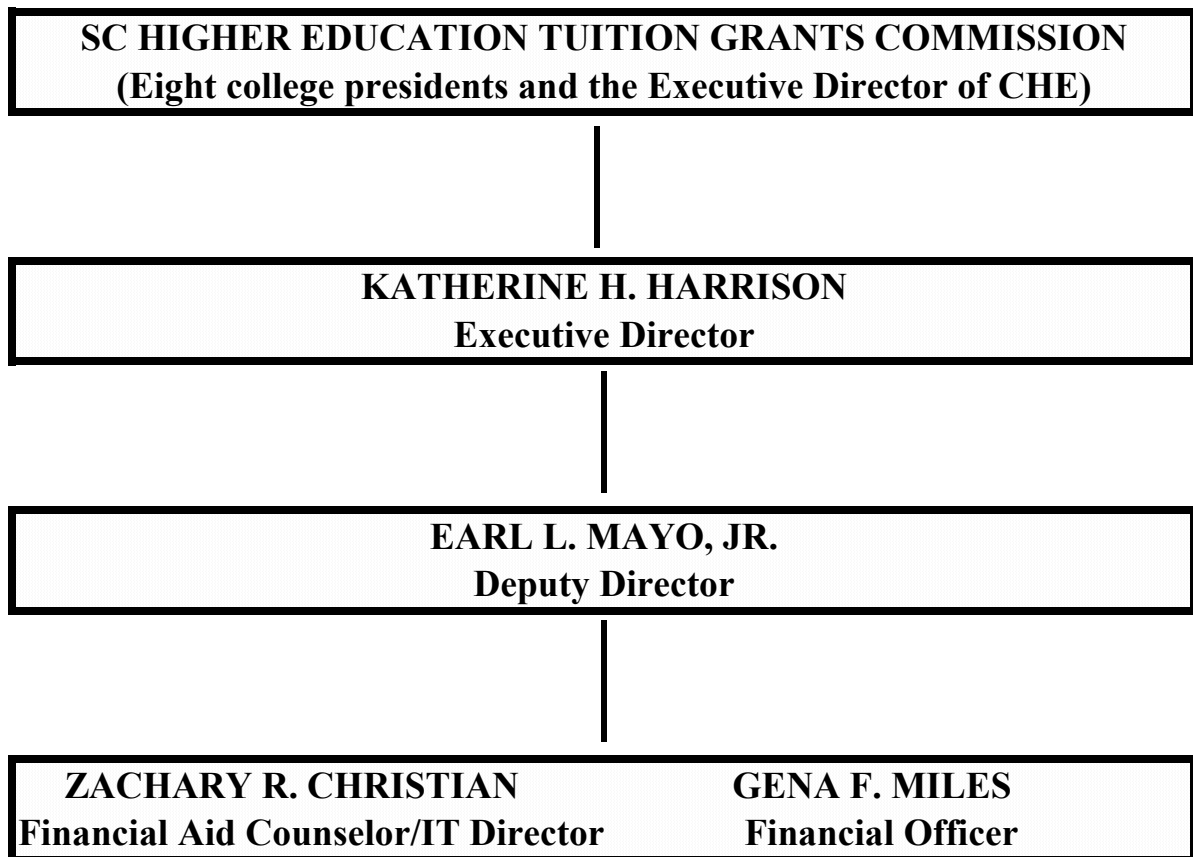

Total Number of Documents Printed:	210
Cost Per Unit:	\$1.78
Total Printing Cost - SC Higher	
Education Tuition Grants Commission:	\$364.54