

# Hilton Head S048

**SHELLFISH SEASON**  
2018 - 2019

S048 is located within SCDHEC Shellfish Management Area 17 and 20. These areas are subject to closure at any time. Please call (800) 285-1618

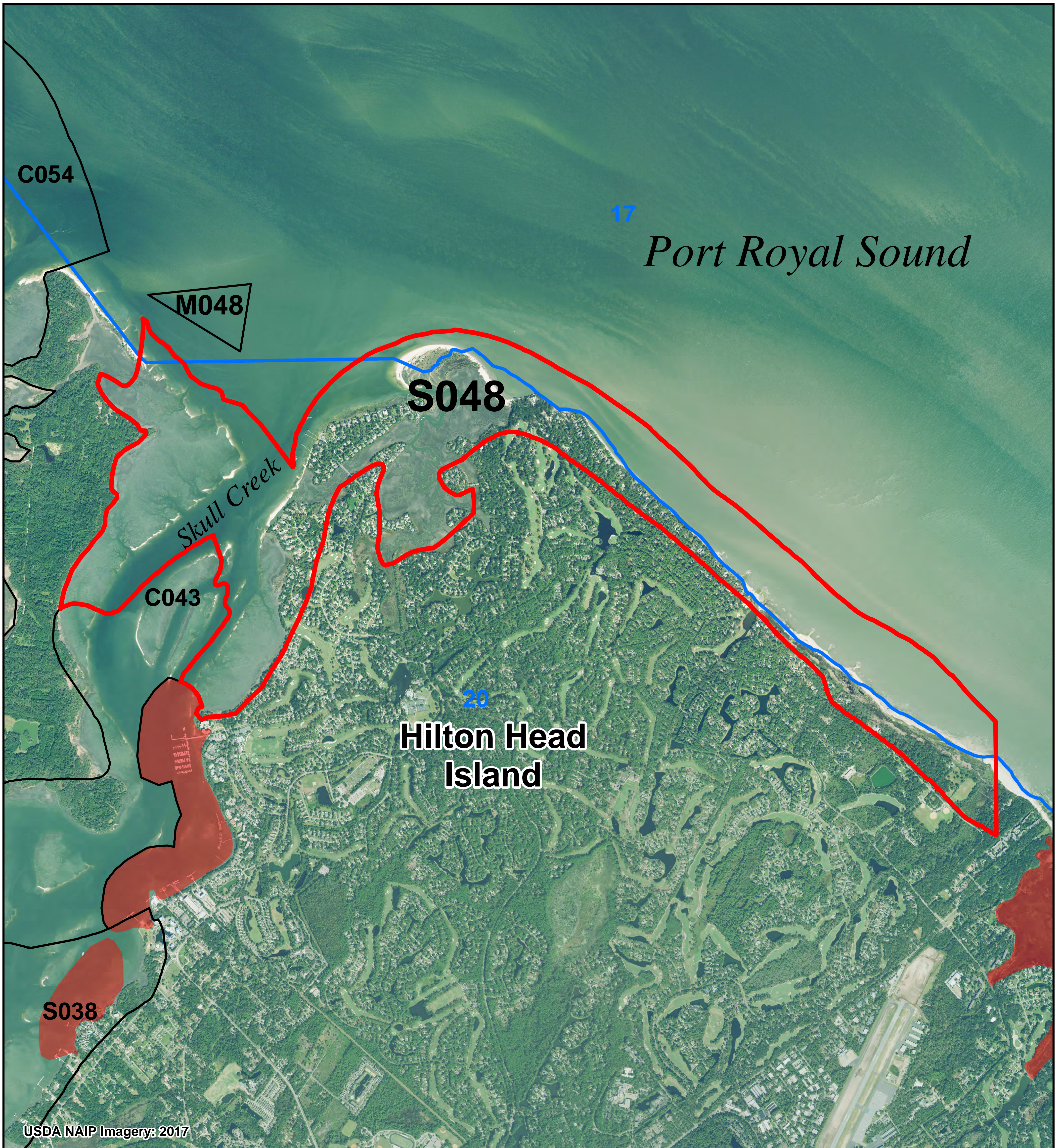

## Legend

### SHELLFISH HARVEST BOUNDARIES

- AREA OF INTEREST
- NEIGHBORING AREAS
- C000 = COMMERCIAL CULTURE PERMIT
- G000 = GRANT PERMIT
- M000 = MARICULTURE PERMIT
- R000 = RECREATIONAL GROUND
- S000 = STATE SHELLFISH GROUND
- SHELLFISH MANAGEMENT AREAS (SCDHEC)

### 2018-19 SCDHEC SHELLFISH HARVEST CLASSIFICATIONS

- PROHIBITED
- RESTRICTED
- SPECIAL CONDITIONS

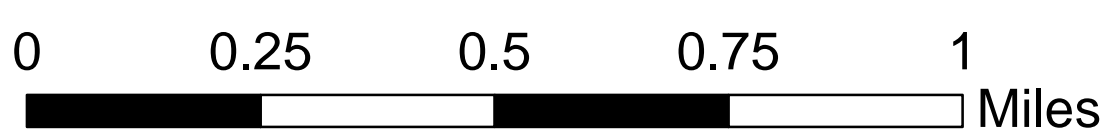
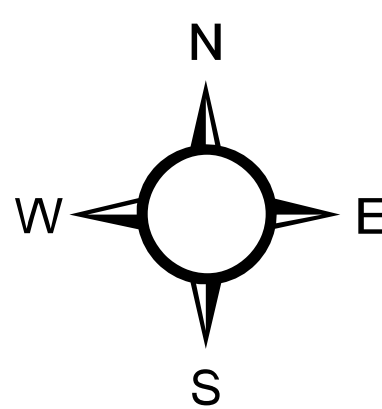

Location: Northern end of Hilton Head Island beginning at the mouth of Skull Creek and extending into Port Royal Sound  
County: Beaufort

PRODUCED BY:  
SOUTH CAROLINA DEPARTMENT OF NATURAL RESOURCES  
OFFICE OF FISHERIES MANAGEMENT  
SHELLFISH MANAGEMENT SECTION  
09/2018

