

### Legend

**Wildlife Management Areas (WMA)**

- Specific Named WMA (Regulations may vary)
- Other Unnamed WMA
- Biedler Impoundment

**WMA Activities & Hunting**

- Archery Only
- Quail Hunting on Designated Days
- Small Game Hunting Only
- Quail Hunting on Designated Days
- Dove Field
- Dove Field with Hunter Sign In
- SCDNR Kiosk
- SCDNR Kiosk with Hunter Sign In

**Game Zone Boundary**

- Game Zone 1
- Game Zone 2
- Game Zone 3
- Game Zone 4
- Game Zone 5
- Game Zone 6

**Land Base Data**

- Fire Station
- Hospital
- College/University
- School
- Church
- Boat Ramp
- Airport
- Rest Area
- Exit
- Railroad
- Interstate
- US Highway
- State Highway
- Road/Street
- River/Stream
- Lake/Pond
- Municipality
- Other Misc Property
- Swamp
- County Boundary

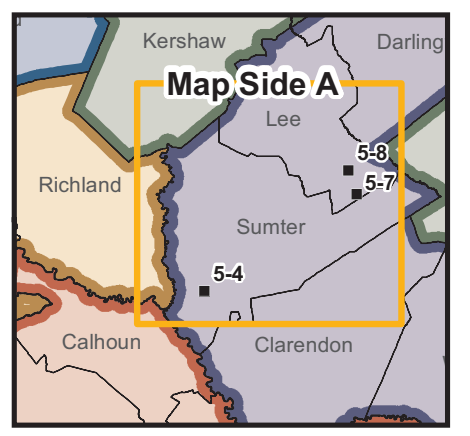
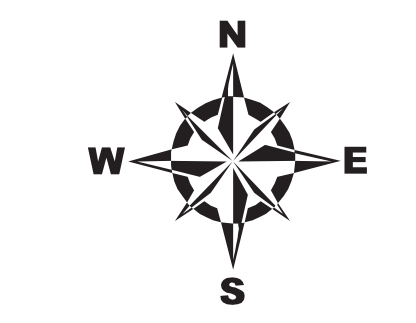

A Wildlife Management Area Permit is required to hunt on WMA lands. WMA boundaries shown are approximate and should be marked with these yellow signs.

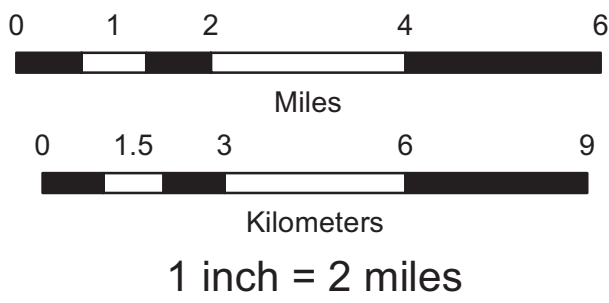

NOT FOR SALE

[www.dnr.sc.gov](http://www.dnr.sc.gov)

**OUTDOORS**

Life's Better

6-17 Santee Cooper  
6-11 Canal  
6-10 Moutrie  
6-7 Hatcher  
5-10 Oak Lea  
5-8 Lynchburg Savannah HP  
5-7 Longleaf Pine HP  
5-5 Santee Dam  
5-4 Manchester State Forest  
5-3 Hickory Top

**Wildlife Management Area Map #7**

2012/2013 South Carolina

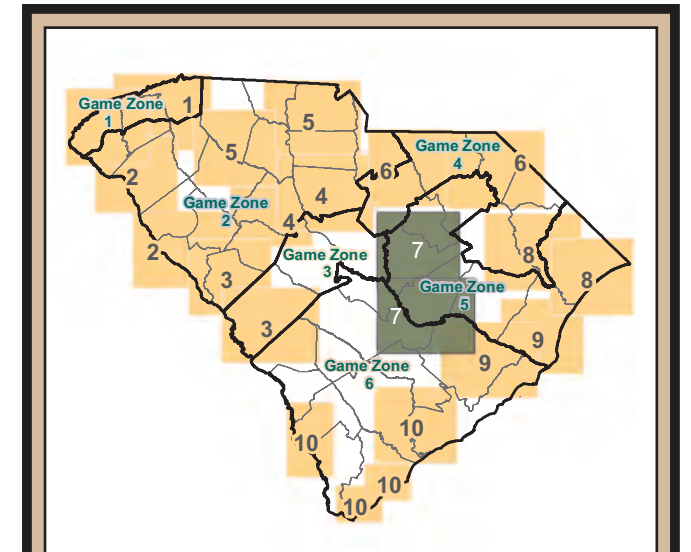

Game Zone	Wildlife Management Area Maps									
	1	2	3	4	5	6	7	8	9	10
1	X									
2		X	X	X	X	X				
3			X	X						
4						X	X	X		
5							X	X	X	
6								X	X	X

When requesting additional maps, please use the chart and map above to make your choice. You may also visit our website for additional information.

[www.dnr.sc.gov/wma/maps.html](http://www.dnr.sc.gov/wma/maps.html)

**DNR**

The South Carolina Department of Natural Resources prohibits discrimination on the basis of race, color, gender, national origin, disability, religion or age. Direct all inquiries to the Office of Human Resources, PO Box 167, Columbia, SC 29202 12-8032

Printed on recycled paper

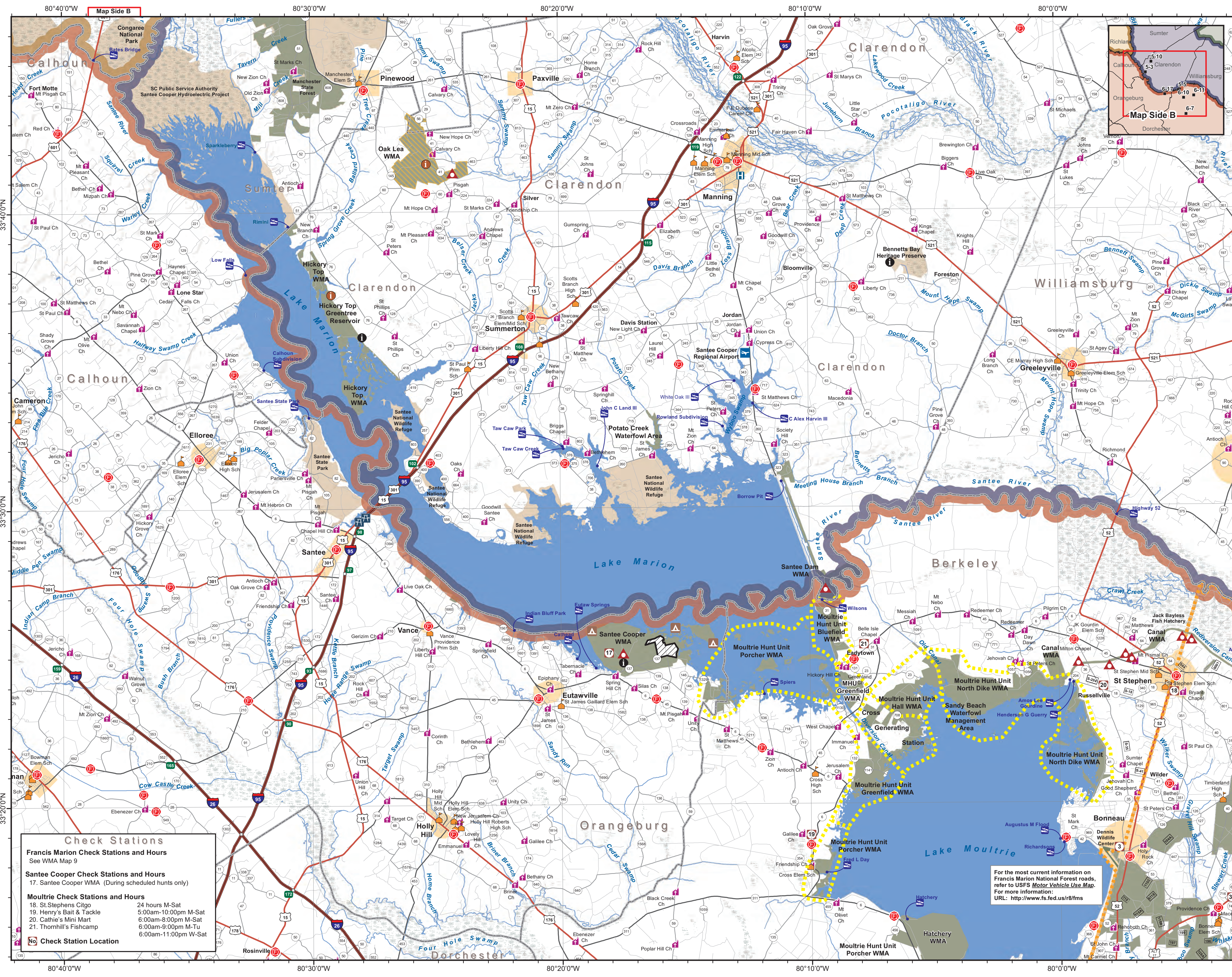

### Legend

**Wildlife Management Areas (WMA)**

- Specific Named WMA (Regulations may vary)
- Other Unnamed WMA

**Francis Marion Boundaries**

- Moultrie Hunt Unit Divisions
- Prohibited Area - No Trespassing

**WMA Activities & Hunting**

- Quail Hunting on Designated Days
- Primitive Camping
- Dove Field
- SCDNR Kiosk
- SCDNR Kiosk with Hunter Sign In

**Game Zone Boundary**

- Game Zone 1
- Game Zone 2
- Game Zone 3
- Game Zone 4
- Game Zone 5
- Game Zone 6

**Land Base Data**

- Fire Station
- Hospital
- School
- Church
- Boat Ramp
- Airport
- Rest Area
- Exit
- Railroad
- Interstate
- US Highway
- State Highway
- Road/Street
- River/Stream
- Rt # US Forest Service Road
- Lake/Pond
- Municipality
- Other Misc Property
- Swamp
- County Boundary

### Thanks to Landowners

Landowners providing their land for public hunting and recreation are due much appreciation from SCDNR and all outdoor enthusiasts. Without these lands, public hunting as provided in this state would be impossible. Sportsmen seeing the yellow and black diamond-shaped signs designating WMA boundaries should remember they are hunting as guests of the landowner and be respectful of this privilege.

Landowner	Acres
U. S. Forest Service	629,906
SC Department of Natural Resources	231,230
SC Forestry Commission	90,301
Crescent Resources	3,326
SC Public Service Authority (Santee)	24,012
Clemson University	11,265
Department of Energy	10,470
American Forest Management	16,069
SCPRT	7,571
Corps of Engineers (Thurmond Reservoir)	6,506
S.C. Electric & Gas Company	5,203
Timber-Lands LP	1,903
Plum Creek	4,887
Teredo Timber	2,976
TTAA Timberlands II (Hancock Forest Mgt)	4,708
American Timberland II (RMK)	3,203
Georgia Power Company	2,814
Wachovia Bank (Brown Trust)	3,252
SC Dept. of Commerce	1,675
SC Public Ser. Auth. (Pee Dee)	2,754
Corps of Engineers (Santee)	2,465
Knighthood (Hancock Forest Mgt)	1,468
Springland, Inc.	1,856
Carolina Power & Light	1,036
SC Conf. Bd. of Camps & Retreats	1,249
Duke Energy Carolinas	7,353
York County	1,643
Jordan Properties	2,483
Duke Power (ROWs)	1,200
TNC - Ninetimes	560
Lavinia B. George	569
City of Wallhalla	439
City of Clinton	276
Brown Family Partnership & Jack L. Brown	120
Commission of Public Works (Greer)	100
Mary L. Phillips	117
William & Joab Lesesne	92
Elizabeth Neville	655
John and Irene Blackmon	1,587
<b>TOTAL</b>	<b>1,086,554</b>

### Check Stations

**Francis Marion Check Stations and Hours**  
See WMA Map 9

**Santee Cooper Check Stations and Hours**  
17. Santee Cooper WMA (During scheduled hunts only)

**Moultrie Check Stations and Hours**

18. St. Stephens Citgo	24 hours M-Sat
19. Henry's Bait & Tackle	5:00am-10:00pm M-Sat
20. Cathie's Mini Mart	6:00am-8:00pm M-Sat
21. Thornhill's Fishcamp	6:00am-9:00pm M-Tu
	6:00am-11:00pm W-Sat

**No Check Station Location**

For the most current information on Francis Marion National Forest roads, refer to USFS Motor Vehicle Use Map. For more information: URL: <http://www.fs.fed.us/r8/fms>

