

Ag 8357

3.751

1976

1976

S. C. STATE LIBRARY

FEB 18 1977

STATE DOCUMENTS

Tobacco Report

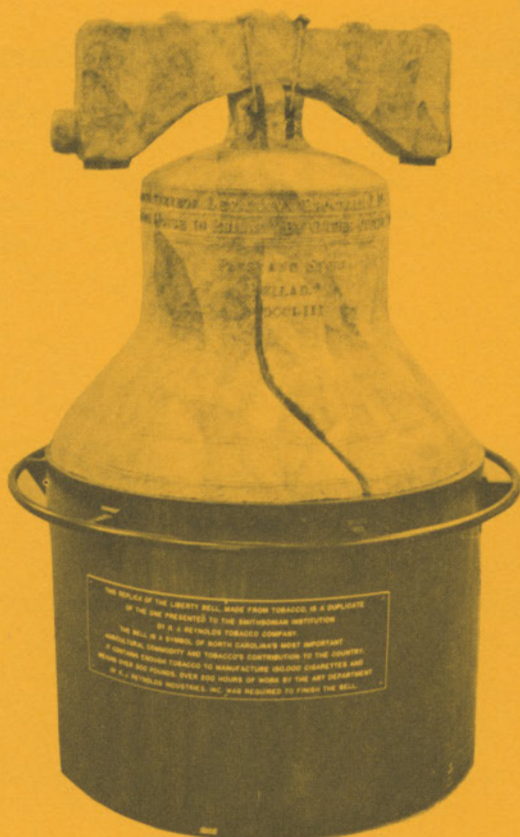

South Carolina Department of Agriculture

G. Bryan Patrick, Jr., Commissioner

In Memoriam

William L. Harrelson, long-time friend of the South Carolina tobacco industry and the sixth commissioner of the South Carolina Department of Agriculture since its 1904 reorganization, died Oct. 9, 1976, at his Mullins home following a long illness. Along with being a spokesman for the industry, he was a tobacco grower himself. He had served as Commissioner of Agriculture since being appointed to the remaining two years of the term of J. Roy Jones in January of 1956. He had been reelected to full four-year terms since November of 1958.

G. Bryan Patrick, Jr., a farmer-businessman from Bowman in Orangeburg County, was appointed Nov. 1, 1976, by Governor James B. Edwards, to fill the unexpired two-year term of Harrelson.

1976 Season: Record Average & Orderly Sales

Record average prices and orderly marketing combined to make the 1976 South Carolina flue cured tobacco season one of the most enjoyable in recent years.

"Prices were higher than projected," declared Bob Martin, tobacco specialist with the South Carolina Department of Agriculture. "Things moved very smoothly in the warehouses and we finished the selling season three weeks earlier than in 1975."

Producer sales on South Carolina markets for the season in the 41 warehouses on 11 markets amounted to 146,154,824 pounds for \$163,895,718.20. The average price per hundred pounds of \$112.14 is the highest ever recorded on the market for a season.

The previous average price record was the \$103.96 per hundred pounds of the 1974 season while the highest producer cash sales on record was the \$175,654,832.50 of the 1975 season.

South Carolina producers for their share of sales for the season accounted for 139,920,274 pounds for \$156,944,688.85 with an average per hundred of \$112.17. South Carolina producers sold 95.7 percent of all tobacco on state markets.

The Federal-State Market News indicated quality was better than in 1975. "A six percent increase in good grades occurred with a similar drop in low quality," stated the Market News Service. "More leaf tobacco was sold with less lugs. For the season, 18 percent of sales graded good, 52 percent fair and 20 percent low quality."

A top average of \$130 per hundred was paid for choice orange leaf, according to the Market News Service, with most grades two dollars to 11 dollars above support levels.

If the 1976 selling season had a sore spot, it was the excessive quantity of certain low stalk grades of tobacco which went into the member-grower Stabilization Corporation. "We had 37.3 million pounds or 13.6 percent of gross sales to do this in 1976," said Martin, "to go along with the 56.6 million pounds and 16.8 percent of sales from 1975."

Cold, Dry Weather Hurt Crop Early

Cold weather and an April dry spell got the 1976 crop off to a slow start. During the early to mid-April transplanting period, farmers were jolted by cold weather damage to their tender plants. On top of this, the month was one of the driest on record.

Luckily, the hardy crop was not damaged too much.

A late April, early May drought-breaking rain perked up the crop despite some accompanying wind and hail damage in Horry County, the state's largest tobacco area.

On the eve of the July 13 opening day, weather conditions again were a factor. Excessive rainfall kept farmers from cropping bottom leaves and a return to sunny weather brought fear of too much sun burning sand lugs and flopping acreage across the entire growing belt in South Carolina.

The rainfall also caused some of the maturing tobacco to turn green again.

Opening day sales brought higher average prices than 1975 to the delight of all concerned. However, both price and volume were down for the second day of sales.

Week by Week Breakdown

For the first week, 41 warehouses on 11 markets reported sales to the South Carolina Department of Agriculture for producers of 10,690,697 pounds for \$9,620,558.66 with an average per hundred pounds of \$89.99.

Second week activity went to 13,417,464 producer pounds sold for \$13,005,098.62 with an average per hundred of \$96.03.

The third week showed 17,594,818 producer pounds sold for \$18,281,436.62 with the weekly average hitting \$103.90 per hundred pounds.

Fourth week figures showed 10,994,930 producer pounds bringing \$12,031,383.83 with an average per hundred of \$109.43. This excellent showing lifted the season's average to \$100.46.

The end of July marked the revival of the tobacco festival in South Carolina with Lake City hosting a three-day event, patterned after festivals which once drew thousands to Timmonsville, Mullins and Lake City. Later tobacco salutes were held at Kingtree, Loris and Pamplico during the '76 season.

Fifth week sales rose to 10,173,759 producer pounds for \$11,542,-107.19 with an average per hundred of \$113.45.

Sixth week totals dipped to 9,708,212 producer pounds for \$11,-352,852.32 with the average showing a sizzling \$116.94 per hundred pounds.

The seventh week figures showed 9,473,075 producer pounds bringing \$11,155,598.06 with an average per hundred of \$117.76.

For the eighth week, 8,994,440 producer pounds resulted in cash receipts of \$10,778,611.53 with an average per hundred of \$119.84.

The magical \$120 plus average per hundred pounds was reached for the ninth week of sales with 6,746,896 producer pounds bring \$8,206,770.44 with an average of \$121.64.

Only a slight drop was noted for the 10th week with producer sales of 10,619,926 pounds worth \$12,865,726.89 with an average per hundred of \$121.16.

Another high weekly average was recorded for the 11th week with 10,567,116 producer pounds for sales of \$12,917,027.50 with a whopping \$122.24 average per hundred pounds.

This weekly average slumped just pennies in the 12th week when 10,798,915 producer pounds resulted in sales of \$13,181,613.32 for a \$122.06 average.

Week 13 was unlucky of sorts with the average slumping to \$115.86 per hundred pounds on 11,290,690 producer pound sales for \$13,081,141.65.

This slide continued into the 14th and final week with 5,084,786 producer pounds being sold for \$5,875,791.57 with an average per hundred of \$115.56.

There Were Some Legal Battles

As in past years, the tobacco marketing season was not without its share of legal battles with a U. S. District Judge refusing to issue an injunction to block the U. S. Secretary of Agriculture from pulling nine of 21 sets of buyers off South Carolina auction markets.

A 12 percent reduction in flue cured tobacco marketing quotas for the 1977 marketing season was announced in late November, 1976, by the U. S. Department of Agriculture.

Overall, the 1976 flue cured season for South Carolina was one of the best in history and certainly, the smoothest flowing in recent years with few farmer complaints.

1976 TOBACCO WAREHOUSES

CONWAY 29526

Coastal Farmers Warehouse, Inc.

P. O. Box 563

E. P. Roberts—Manager

Conway Auction Center, Inc.

Route 4, Box 224

Thurman Carroll & Jack T. Graham & M. T. Rabon

Horry Warehouse 1 & 2

P. O. Box 732

Charles Fowler, Rembert R. Gore and W. O. Newell

New Farmers Warehouse No. 1 & 2

Box 741, Hwy. 701

T. Elmo Mitchell, T. T. Mitchell & Mrs. A. D. Strickland

DARLINGTON 29532

Center Brick Warehouse

Box 595

Whit Jackson and Kelly Ritter

Milling Warehouse

P. O. Box 801

James A. Galloway, Harold Y. Hodges, Sr. and

Harold (Skip) Hodges

Planters Warehouse

Darlington

J. E. Mozingo, Jr.

Price's Warehouse

Broad & Main Street

C. M. Nunn, Harold L. Nunn and J. L. Nunn

DILLON 29536

Big Tin Warehouse

Dillon

A. V. Bethea, Jr., Thomas C. Bethea, and E. A. Parrish

Pee Dee No. 1 and 2

Box 734

Owner—D. M. Dew, Jr.

HEMINGWAY 29554

Growers Big "4" Tobacco Warehouses

Hemingway

Billy King, Edsel Hemingway, Rufus Lawrimore &
James Stewart

Peoples Tobacco Warehouse, Inc.

P. O. Box 175—Highway 41 South

Thomas E. Owens, Pres., Carl E. Creel, Treas., and
Earnest C. Poston, Mgr.

KINGSTREE 29556

Brown Brothers Tobacco Warehouse

P. O. Box 666

Alton Brown and Edwin Brown

Carolina Warehouse

Box No. 297

A. W. Chaffin, Ernest Granger, and W. M. Rodgers

Fair Deal Warehouse

P. O. Box 746

G. O. Joyce and W. K. Joyce, Harry Easler and
E. E. McElveen, Jr.

Farmers Warehouse

P. O. Box 272

M. H. Jacobs

Lanes Warehouse

Rt. 2, Box 63

L. L. Lane

LAKE CITY 29560

Bowen Big Brick Warehouse Co., Inc.

P. O. Box 357

D. G. Bowen, Pres., J. W. J. Floyd, V-Pres.,

K. E. Bowen, Sec., and E. C. Bowen, Treas.

Carolina Warehouse

P. O. Box 716

Paul O. Wilson

Farmers Warehouse

P. O. Box 192

Stokes Lawrence

The Growers Warehouse

P. O. Box 1121

Ralph T. White

New Independent Tobacco Warehouse

Lake City

Bailey W. Currin

Planters Warehouse of Lake City, Inc.

P. O. Box 487

J. W. Sparrow and Henry B. Sparrow

Star-New Home Tobacco Warehouse

P. O. Box 37, Highway 341 East

Francis Brown, Billy Lynch and Jimmie Lynch

LAMAR 29069

Golden Leaf Tobacco Warehouse

P. O. Box 92

W. B. Carter and Preston Warr

Segars Warehouse

Lamar

R. A. Warr

LORIS 29569

Brick Warehouse

Loris

Harvey Graham, Sr., Harvey Graham, Jr., and

Horace Graham

New Loris Warehouse Co., Inc.

Broad Street

Lavelle Coleman, Rebert Gore, and Burden Norris

Twin City Farmers Cooperative

Loris

Watson Shelley

MULLINS 29574

Big Dixie Warehouse, Inc.

P. O. Box 797

James H. Brown and E. H. Conner

Big 3 Neal & Dixon Warehouse, Inc.

Mullins

James A. Battle, M. L. "Ike" Cribb, John D. Dixon
and C. C. Smith

Brick Warehouse
P. O. Box 213
Hubert Baxley, Joe C. Daniel, J. L. Dew and
Howard Thomas

Daniel's Warehouse
P. O. Box 571
Joe C. Daniel, J. W. Daniel and W. H. Daniel, Jr.

Dixon's
P. O. Box 422
W. P. Clark, M. W. Cox, Paul Moore and G. E. Smith

Twin State Warehouse
Mullins
Pat R. Floyd, III and Dock Lovett

PAMPLICO 29583

Independent Warehouse
5th Avenue—P. O. Box 97
L. B. Coleman, John G. Finklea, A. A. Munn III,
F. M. Munn, T. E. Smith, Jr. & Howard H. Thomas

Pamplico-Banner
P. O. Box 176
Owners—J. R. Coleman and M. C. Coleman

Planters Warehouse, Inc.
P. O. Box 516
W. D. Boling, Pres., D. D. Evans, Sec.-Treas., and
Ruth Snowden, Sales Mgr.

TIMMONSVILLE 29161

Farmers Warehouse
P. O. Box 327
Douglas L. Cook
Gregory's Warehouses
U. S. Highway 76 West
Ray A. Baker and George Denham

Growers Warehouse
Timmons ville
Bishop Chilton, Kenneth M. Chilton, and Ned Humphrey

**LIST OF SALES SUPERVISORS FOR THE 11
TOBACCO MARKETS**

CONWAY—Mrs. Laverne Creel
DARLINGTON—George Denham
DILLON—Frazier G. Miller
HEMINGWAY—Durwood Lewis
KINGSTREE—Richard McCutchen
LAKE CITY—Marion S. Fowler
LAMAR—W. J. Carter
LORIS—Dayton Davis
MULLINS—Dick Lewis
PAMPLICO—John L. Steele
TIMMONSVILLE—El. Anderson

**SOUTH CAROLINA 1976 FLUE-CURED TOBACCO SALES
OUT-OF-STATE**

(Through November 26, 1976 courtesy ASCS)

North Carolina	11,656,000
Georgia	1,042,000
Florida	0
Virginia	3,000

**TOBACCO SOLD BY PRODUCERS ON
SOUTH CAROLINA MARKETS**

Comparison By Years

Year	Pounds	Amount	Ave. Rate
1909	31,820,501	\$ 2,315,107.33	\$ 8.35
1910	18,802,875	1,604,685.44	8.70
1911	11,101,006	1,352,362.84	12.30
1912	24,337,912	2,653,443.68	10.90
1913	33,299,561	4,584,399.51	13.77
1914	41,101,651	3,979,303.82	9.68
1915	37,995,284	2,765,372.10	7.02
1916	20,079,903	2,813,448.87	14.11
1917	51,080,083	11,794,431.78	24.09
1918	62,173,631	19,311,497.86	31.06
1919	81,156,470	18,548,559.15	20.10
1920	66,342,611	15,805,685.43	23.80
1921	43,533,586	4,881,028.03	11.21
1922	42,586,756	8,743,061.00	20.53
1923	77,791,783	16,290,045.22	20.94
1924	45,521,604	7,392,498.60	16.24
1925	70,863,812	11,706,701.74	16.52
1926	56,775,614	13,411,420.81	23.62
1927	75,579,367	15,471,559.65	20.47
1928	82,148,173	10,482,678.91	12.76
1929	82,333,055	12,732,893.84	15.46
1930	*77,017,302	9,267,876.87	12.03
1931	*65,185,796	5,960,835.50	9.14
1932	36,251,281	4,137,642.44	11.41
1933	81,676,897	10,287,311.57	12.59
1934	52,952,175	11,434,993.61	21.60
1935	84,585,308	15,887,753.08	18.56
1936	69,841,461	13,980,188.52	19.88
1937	101,352,469	21,112,829.88	20.83
1938	86,670,522	19,271,695.04	22.23
1939	117,217,526	17,063,399.26	14.55
1940	74,803,580	10,885,727.88	14.55
1941	57,950,536	14,601,366.16	25.20
1942	87,385,846	32,657,941.03	37.37
1943	77,588,742	30,153,977.92	38.86
1944	115,992,147	49,963,785.70	43.08

Year	Pounds	Amount	Ave. Rate
1945	124,745,778	54,817,180.42	43.94
1946	150,954,510	73,589,280.57	48.74
1947	133,593,928	55,824,467.42	41.78
1948	110,493,131	55,581,983.55	50.30
1949	123,289,660	60,403,640.81	48.99
1950	129,757,485	71,212,771.00	54.88
1951	154,504,138	79,469,475.71	51.44
1952	148,763,209	78,755,581.60	52.94
1953	145,496,156	82,727,272.31	58.86
1954	123,641,333	60,342,138.97	48.80
1955	174,737,503	95,332,494.81	54.56
1956	146,170,679	76,529,067.37	52.36
1957	109,407,199	65,409,050.12	59.78
1958	110,366,481	66,202,003.64	59.98
1959	118,516,937	74,846,453.64	63.15
1960	129,239,677	80,102,623.59	61.98
1961	136,836,555	90,592,107.00	66.20
1962	166,753,895	102,356,319.40	61.38
1963	147,572,467	89,530,028.29	60.67
1964	143,483,632	86,779,666.92	60.43
1965	122,820,507	80,588,354.71	65.6
1966	97,196,999	67,559,258.11	69.51
1967	150,974,748	97,234,278.42	64.41
1968	126,722,240	84,043,464.55	66.32
1969	136,794,000	99,589,356.79	72.80
1970	144,850,228	104,117,347.79	71.88
1971	140,288,541	106,259,036.66	75.74
1972	134,607,276	114,814,831.39	85.30
1973	144,201,407	124,896,958.43	86.61
1974	164,326,140	170,828,416.67	103.96
1975	176,474,352	175,654,832.50	99.54
1976	146,154,824	163,895,718.20	112.14

1930—Report of S. C. Tobacco Growers' Marketing Association 16,866,240

1931—Report of S. C. Tobacco Growers' Marketing Association 1,382,332

* This amount does not include the amount received by the Tobacco Marketing Association.

TOBACCO — FLUE-CURED ACREAGE

UNITED STATES

YEAR	Harvested Acreage Acres	Yield Per Acre Pounds	Production 1,000 Lbs.	Season Av. Price Cents	Value Production (\$) 1,000
1950	958,400	1,312	1,257,280	54.7	\$ 688,298
1951	1,110,100	1,309	1,452,700	52.4	760,924
1952	1,111,300	1,299	1,365,341	50.3	686,735
1953	1,021,800	1,245	1,272,200	52.8	671,657
1954	1,042,200	1,261	1,314,408	52.7	692,430
1955	990,700	1,497	1,483,045	52.7	782,008
1956	875,300	1,625	1,422,538	51.5	732,598
1957	662,700	1,471	975,001	55.4	540,219
1958	639,400	1,691	1,081,035	58.2	628,750
1959	693,350	1,559	1,080,719	58.3	629,796
1960	691,760	1,808	1,250,635	60.4	755,943
1961	698,470	1,801	1,257,891	64.2	808,203
1962	729,800	1,930	1,408,448	60.1	846,123
1963	694,470	1,975	1,371,462	58.0	795,270
1964	627,570	2,211	1,387,804	58.4	810,806
1965	562,300	1,883	1,058,970	64.6	684,346
1966	607,000	1,825	1,107,861	66.9	741,578
1967	610,260	2,070	1,263,159	64.2	810,818
1968	533,020	1,841	981,541	66.6	653,475
1969	576,830	1,825	1,052,805	72.4	761,919
1970	584,070	2,042	1,192,961	72.0	859,094
1971	525,790	2,050	1,077,790	77.2	832,367
1972	513,620	1,971	1,012,417	85.3	863,540
1973	575,130	2,011	1,157,840	88.1	1,019,292
1974	616,330	2,014	1,241,327	1.05	1,303,770
1975	717,200	1,973	1,415,035	99.8	1,411,637
1976	663,140	1,961	1,300,418

SOUTH CAROLINA

YEAR	Harvested Acreage Acres	Yield Per Acre Pounds	Production 1,000 Lbs.	Season Av. Price Cents	Value Production (\$) 1,000
1950	114,000	1,320	150,480	54.3	81,711
1951	132,000	1,330	175,560	50.6	88,833
1952	132,000	1,310	172,920	51.9	89,745
1953	122,000	1,415	172,630	56.4	97,363
1954	126,000	1,175	148,050	49.0	72,544
1955	116,000	1,700	197,200	54.5	107,474
1956	102,000	1,700	173,400	52.4	90,862
1957	78,000	1,650	128,700	59.7	76,834
1958	76,000	1,725	131,100	59.9	78,529
1959	81,000	1,765	142,965	63.0	90,068
1960	80,000	1,845	147,600	61.5	90,774
1961	80,000	1,895	151,600	65.7	99,601
1962	84,000	2,265	190,260	61.1	116,249
1963	80,000	2,030	162,400	60.0	97,440
1964	72,000	2,170	156,240	60.0	93,744
1965	65,600	2,055	134,808	65.3	88,030
1966	69,000	1,845	127,305	69.1	87,968
1967	75,500	2,195	165,722	64.5	106,891
1968	62,600	1,955	122,383	66.4	81,262
1969	68,500	1,995	136,658	72.8	99,487
1970	67,500	2,090	141,075	71.9	101,433
1971	63,000	2,115	133,245	75.8	101,000
1972	62,000	2,115	131,130	85.3	111,854
1973	67,000	1,980	132,660	86.9	115,282
1974	30,000	2,150	172,000	1.04	178,708
1975	90,000	2,100	189,000	99.5	188,055
1976	77,000	2,025	155,925

1. Preliminary 1976 All Tobacco in U. S., 1,086,350 Harvested Acres.

Source: USDA-SRS South Carolina Crop and Livestock Reporting Service.

WEEKLY REPORT OF LEAF TOBACCO SALES
Week ending July 16, 1976

Name of Market	State of Origin	Type	Sold for Producers		Price Per Lb.	Sold for Dealers		Resold by Warehousemen		Totals by Type	
			No. of Lbs.	Amount (\$)		Number of Lbs.	Amount (\$)	Number of Lbs.	Amount (\$)	Number of Lbs.	Total Amount (\$)
CONWAY	S.C.	13	605,840	511,953.07	0	0	3,252	2,853.86	609,092	514,806.93
	N.C.	13	31,228	26,570.08	0	0	0	0	31,228	26,570.08
Grand Total		..	637,068	538,523.15	84.53	0	0	3,252	2,853.86	640,320	541,377.01
DARLINGTON	S.C.	13	702,298	665,886.77	490	469.27	7,124	6,538.10	709,912	672,894.14
	N.C.	11b	6,648	5,750.96	6,648	5,750.96
Grand Total		..	708,946	671,637.73	94.74	490	469.27	7,124	6,538.10	716,560	678,645.10
DILLON	S.C.	13	154,388	137,419.70	0	0	0	0	154,388	137,419.70
	N.C.	13	20,216	16,789.62	0	0	0	0	20,216	16,789.62
Grand Total		..	174,604	154,209.32	88.32	0	0	0	0	174,604	154,209.32
HEMINGWAY	S.C.	13	526,473	451,028.99	0	0	2,456	1,621.18	528,929	452,650.17
Grand Total		..	526,473	451,028.99	85.67	0	0	2,456	1,621.18	528,929	452,650.17
KINGSTREE	S.C.	13	748,844	674,057.74	0	0	16,946	16,739.84	765,790	690,797.58
Grand Total		..	748,844	674,057.74	90.01	0	0	16,946	16,739.84	765,790	690,797.58
LAKE CITY	S.C.	13	2,740,777	2,466,463.64	0	0	77,040	68,444.62	2,817,817	2,534,908.26
	N.C.	..	30,578	26,227.46	30,578	26,227.46
Grand Total		..	2,771,355	2,492,691.10	89.94	0	0	77,040	68,444.62	2,848,395	2,561,135.72
LAMAR	S.C.	13	160,242	149,625.52	0	0	574	576.44	160,816	150,201.96
Grand Total		..	160,242	149,625.52	93.37	0	0	574	576.44	160,816	150,201.96
LORIS	S.C.	13	650,580	555,411.31	0	0	1,260	562.54	651,840	555,973.85
	N.C.	13	129,270	111,223.64	129,270	111,223.64
Grand Total		..	779,850	666,634.95	85.48
MULLINS	S.C.	13	2,534,559	2,318,758.88	0	0	42,668	37,347.24	2,577,227	2,356,106.12
	N.C.	13	81,966	74,176.22	81,966	74,176.22
	N.C.	12	12,658	11,571.40	12,658	11,571.40
	N.C.	11b	31,512	32,272.22	31,512	32,272.22
Grand Total		..	2,660,895	2,436,778.72	91.58	0	0	42,668	37,347.24	2,703,363	2,474,125.96

PAMPLICO	S.C.	13	334,856	299,125.94	89.33	0	0	0	0	334,856	299,125.94
Grand Total			334,856	299,125.94		0	0	0	0	334,856	299,125.94
TIMMONSVILLE	S.C.	13	1,179,286	1,078,986.74		0	0	42,026	40,688.66	1,221,312	1,119,675.40
	N.C.	13	8,478	7,258.76		0	0			8,478	7,258.76
Grand Total			1,187,764	1,086,245.50	91.45	0	0	42,026	40,688.66	1,229,790	1,126,934.16
SUMMARY—11 Markets—41 Warehouses											
Week ending July 16, 1976 (Sales days—July 13, 14, 15, 1976)											
	S.C.	13	10,338,143	9,308,718.30	90.04	490	469.27	193,346	175,372.48	10,531,979	9,484,560.05
	N.C.	13	271,158	236,018.32						271,158	236,018.32
	N.C.	12	43,236	37,798.86						43,236	37,798.86
	N.C.	11b	38,160	38,023.18						38,160	38,023.18
Grand Total			10,690,697	9,620,558.66	89.99	490	469.27	193,346	175,372.48	10,884,533	9,796,400.41

PERCENTAGE OF TOTAL PRODUCER POUNDS SOLD: S.C. 13—96.70%

WEEKLY REPORT OF LEAF TOBACCO SALES
Week ending July 23, 1976

Name of Market	State of Origin	Type	Sold for Producers		Price Per Lb.	Sold for Dealers		Resold by Warehousemen		Totals by Type	
			No. of Lbs.	Amount (\$)		Number of Lbs.	Amount (\$)	Number of Lbs.	Amount (\$)	Number of Lbs.	Total Amount (\$)
CONWAY	S.C.	13	798,377	745,671.45	0	0	22,252	20,113.50	820,629	765,784.95
	N.C.	13	12,374	10,660.16	12,374	10,660.16
Grand Total		..	810,751	756,331.61	93.29	0	0	22,252	20,113.50	833,003	776,445.11
DARLINGTON	S.C.	13	776,982	768,638.09	3,522	2,780.38	20,090	17,676.54	800,594	789,095.91
	N.C.	11b	4,982	4,388.22	4,982	4,388.22
Grand Total		..	781,964	773,027.21	98.86	3,522	2,780.38	20,090	17,676.54	805,576	793,484.13
DILLON	S.C.	13	309,770	277,328.31	0	0	5,622	4,994.79	315,392	282,323.10
	N.C.	13	27,548	23,998.52	27,548	23,998.52
	N.C.	12	5,616	4,886.64	5,616	4,886.64
Grand Total		..	342,934	306,213.47	89.29	0	0	5,622	4,994.79	348,556	311,208.26
HEMINGWAY	S.C.	13	919,500	870,546.81	0	0	42,442	37,095.01	961,942	907,641.82
Grand Total		..	919,500	870,546.81	94.68	0	0	42,442	37,095.01	961,942	907,641.82
KINGSTREE	S.C.	13	912,340	872,089.97	0	0	47,626	48,434.40	959,966	920,524.37
Grand Total		..	912,340	872,089.97	95.59	0	0	47,626	48,434.40	959,966	920,524.37
LAKE CITY	S.C.	13	3,351,577	3,261,880.39	118	68.60	190,099	181,223.34	3,541,794	3,443,172.33
	N.C.	13	38,934	36,370.30	38,934	36,370.30
Grand Total		..	3,390,511	3,298,250.69	97.28	118	68.60	190,099	181,223.34	3,580,728	3,479,542.63
LAMAR	NO SALE										
LORIS	S.C.	13	934,661	918,165.81	0	0	6,532	4,547.80	941,193	922,713.61
	N.C.	13	201,912	182,744.36	201,912	182,744.36
Grand Total		..	1,136,573	1,100,910.17	96.86	0	0	6,532	4,547.80	1,143,105	1,105,457.97
MULLINS	S.C.	13	2,971,572	2,935,738.94	0	0	119,858	115,230.22	3,091,430	3,050,969.16
	N.C.	13	74,214	74,505.40	74,214	74,505.40
	N.C.	12	9,866	7,563.86	9,866	7,563.86
	N.C.	11b	82,042	79,634.90	82,042	79,634.90
Grand Total		..	3,137,694	3,097,443.10	98.72	0	0	119,858	115,230.22	3,257,552	3,212,673.32

PAMPLICO	S.C.	13	510,690	479,632.70	0	0	4,430	3,191.22	515,120	482,823.92
Grand Total	510,690	479,632.70	93.92	0	0	4,430	3,191.22	515,120	482,823.92
TIMMONSVILLE	S.C.	13	1,457,331	1,435,859.09	0	0	99,134	99,880.74	1,556,465	1,535,739.83
	N.C.	13	17,176	14,793.80	0	0	17,176	14,793.80
Grand Total	1,474,507	1,450,652.89	98.38	0	0	99,134	99,880.74	1,573,641	1,550,533.63
SUMMARY—10 Markets—39 Warehouses											
Week ending July 23, 1976 (Sales days—July 19, 20, 21, 22, 1976)											
	S.C.	13	12,942,800	12,565,552.46	97.09	3,640	2,848.98	558,085	532,387.56	13,504,525	13,100,789.00
	N.C.	13	372,158	343,072.54	372,158	343,072.54
	N.C.	12	15,482	12,450.50	15,482	12,450.50
	N.C.	11b	87,024	84,023.12	87,024	84,023.12
Grand Total	13,417,464	13,005,098.62	96.93	3,640	2,848.98	558,085	532,387.56	13,979,189	13,540,335.16
TOTAL SALES FOR SEASON TO DATE											
	S.C.	13	23,280,943	21,874,270.76	93.96	4,130	3,318.25	751,431	707,760.04	24,036,504	22,585,349.05
	N.C.	13	643,316	579,090.86	643,316	579,090.86
	N.C.	12	58,718	50,249.36	58,718	50,249.36
	N.C.	11b	125,184	122,046.30	125,184	122,046.30
Grand Total	24,108,161	22,625,657.28	93.85	4,130	3,318.25	751,431	707,760.04	24,863,722	23,336,735.57

PERCENTAGE OF TOTAL PRODUCER POUNDS SOLD—S.C. 13—96.57%

WEEKLY REPORT OF LEAF TOBACCO SALES

Week ending July 30, 1976

Name of Market	State of Origin	Type	Sold for Producers		Price Per Lb.	Sold for Dealers		Resold by Warehousemen		Totals by Type	
			No. of Lbs.	Amount (\$)		Number of Lbs.	Amount (\$)	Number of Lbs.	Amount (\$)	Number of Lbs.	Total Amount (\$)
CONWAY	S.C.	13	1,405,936	1,410,586.76	0	0	42,460	43,877.62	1,448,396	1,454,464.38
	N.C.	13	26,948	25,103.54	0	0	0	0	26,948	25,103.54
Grand Total			1,432,884	1,435,690.30	100.20	0	0	42,460	43,877.62	1,475,344	1,479,567.92
DARLINGTON	S.C.	13	1,216,051	1,284,971.26	6,176	5,455.12	26,092	25,892.14	1,248,319	1,316,318.52
	N.C.	11b	7,074	6,836.44	0	0	0	0	7,074	6,836.44
Grand Total			1,223,125	1,291,807.70	105.62	6,176	5,455.12	26,092	25,892.14	1,255,393	1,323,154.96
DILLON	S.C.	13	314,622	312,765.96	0	0	4,204	4,410.48	318,826	317,176.44
	N.C.	13	51,952	49,278.18	0	0	0	0	51,952	49,278.18
	N.C.	12	11,748	10,798.44	0	0	0	0	11,748	10,798.44
Grand Total			378,322	372,842.58	98.55	0	0	4,204	4,410.48	382,526	377,253.06
HEMINGWAY	S.C.	13	1,032,133	1,083,074.46	0	0	30,497	32,740.53	1,062,630	1,115,814.99
Grand Total			1,032,133	1,083,074.46	104.94	0	0	30,497	32,740.53	1,062,630	1,115,814.99
KINGSTREE	S.C.	13	828,163	855,336.37	0	0	35,536	36,383.02	863,699	891,719.39
Grand Total			828,163	855,336.37	103.28	0	0	35,536	36,383.02	863,699	891,719.39
LAKE CITY	S.C.	13	4,066,600	4,253,377.43	3,224	3,008.90	188,764	188,427.31	4,258,588	4,444,813.64
	N.C.	13	63,096	63,305.42	0	0	0	0	63,096	63,305.42
Grand Total			4,129,696	4,316,682.85	104.53	3,224	3,008.90	188,764	188,427.31	4,321,684	4,508,119.06
LAMAR	S.C.	13	339,497	350,445.40	0	0	7,738	6,849.22	347,235	357,294.62
Grand Total			339,497	350,445.40	103.22	0	0	7,738	6,849.22	347,235	357,294.62
LORIS	S.C.	13	1,106,960	1,157,928.83	0	0	29,296	29,524.40	1,136,256	1,187,453.23
	N.C.	13	276,360	281,081.98	0	0	0	0	276,360	281,081.98
Grand Total			1,383,320	1,439,010.81	104.03	0	0	29,296	29,524.40	1,412,616	1,468,535.21
MULLINS	S.C.	13	3,983,860	4,187,981.54	0	0	190,146	196,875.24	4,174,006	4,384,856.78
	N.C.	13	105,670	114,056.80	0	0	0	0	105,670	114,056.80
	N.C.	12	21,906	21,375.48	0	0	0	0	21,906	21,375.48
	N.C.	11b	118,220	120,650.44	0	0	0	0	118,220	120,650.44
Grand Total			4,229,656	4,444,064.26	105.07	0	0	190,146	196,875.24	4,419,802	4,640,939.50

PAMPLICO	S.C.	13	942,008	973,032.78	103.29	0	0	12,442	11,286.80	954,450	984,319.58
Grand Total			942,008	973,032.78		0	0	12,442	11,286.80	954,450	984,319.58
TIMMONSVILLE	S.C.	13	1,672,340	1,715,795.45		0	0	96,634	103,186.94	1,768,974	1,818,982.39
	N.C.	13	3,674	3,653.66						3,674	3,653.66
Grand Total			1,676,014	1,719,449.11	102.59	0	0	96,634	103,186.94	1,772,648	1,822,636.05
SUMMARY—11 Markets—41 Warehouses (Week ending July 30, 1976, Sales Days—July 26, 27, 28, 29, 1976)											
	S.C.	13	16,908,170	17,585,296.24	104.00	9,400	8,464.02	663,809	679,453.70	17,581,379	18,273,213.96
	N.C.	13	527,700	536,479.58						527,700	536,479.58
	N.C.	12	33,654	32,173.92						33,654	32,173.92
	N.C.	11b	125,294	127,486.88						125,294	127,486.88
Grand Total			17,594,818	18,281,436.62	103.90	9,400	8,464.02	663,809	679,453.70	18,268,027	18,969,354.34
TOTAL SALES FOR SEASON TO DATE											
	S.C.	13	40,189,113	39,459,567.00	98.18	13,530	11,782.27	1,415,240	1,387,213.74	41,617,883	40,858,563.01
	N.C.	13	1,171,016	1,115,570.44						1,171,016	1,115,570.44
	N.C.	12	92,372	82,423.28						92,372	82,423.28
	N.C.	11b	250,478	249,533.18						250,478	249,533.18
Grand Total			41,702,979	40,907,093.90	98.09	13,530	11,782.27	1,415,240	1,387,213.74	43,131,749	42,306,089.91

PERCENTAGE OF TOTAL PRODUCER POUNDS SOLD—S. C. 13—96.3%

WEEKLY REPORT OF LEAF TOBACCO SALES
Week ending August 6, 1976

Name of Market	State of Origin	Type	Sold for Producers		Price Per Lb.	Sold for Dealers		Resold by Warehousemen		Totals by Type	
			No. of Lbs.	Amount (\$)		Number of Lbs.	Amount (\$)	Number of Lbs.	Amount (\$)	Number of Lbs.	Total Amount (\$)
CONWAY	S.C.	13	795,369	866,983.44	0	0	35,141	37,021.00	830,510	904,004.44
	N.C.	13	20,006	20,550.18	20,006	20,550.18
Grand Total	815,375	887,533.62	108.85	0	0	35,141	37,021.00	850,516	924,554.62
DARLINGTON	S.C.	13	814,194	875,464.28	2,838	2,654.18	19,076	19,891.58	836,108	898,010.04
	N.C.	11b	8,780	8,027.84	8,780	8,027.84
Grand Total	822,974	883,492.12	107.35	2,838	2,654.18	19,076	19,891.58	844,888	906,037.88
DILLON	S.C.	13	366,872	400,744.44	0	0	7,330	7,823.95	374,202	408,568.39
	N.C.	13	52,714	55,209.55	52,714	55,209.55
	N.C.	12	8,630	9,104.32	8,630	9,104.32
Grand Total	428,216	465,058.31	108.60	0	0	7,330	7,823.95	435,546	472,882.26
HEMINGWAY	S.C.	13	388,020	424,646.03	0	0	22,508	23,816.18	410,528	448,462.21
Grand Total	388,020	424,646.03	109.44	0	0	22,508	23,816.18	410,528	448,462.21
KINGSTREE	S.C.	13	782,455	858,064.06	0	0	39,836	44,302.54	822,291	902,366.60
Grand Total	782,455	858,064.06	109.66	0	0	39,836	44,302.54	822,291	902,366.60
LAKE CITY	S.C.	13	2,754,734	3,056,235.01	3,524	3,378.07	179,764	190,537.27	2,938,022	3,250,150.35
	N.C.	13	36,600	38,872.64	36,000	38,872.64
Grand Total	2,791,334	3,095,107.65	110.88	3,524	3,378.07	179,764	190,537.27	2,974,622	3,289,022.99
LAMAR	S.C.	13	403,721	428,043.09	0	0	10,420	10,732.42	414,141	438,775.51
Grand Total	403,721	428,043.09	106.02	0	0	10,420	10,732.42	414,141	438,775.51
LORIS	S.C.	13	633,510	700,247.30	0	0	42,420	46,196.04	675,930	746,443.34
	N.C.	13	171,929	183,820.50	171,929	183,820.50
Grand Total	805,439	884,067.80	109.76	0	0	42,420	46,196.04	847,859	930,263.84
MULLINS	S.C.	13	2,339,411	2,589,163.55	0	0	161,082	179,947.42	2,500,493	2,769,110.97
	N.C.	13	65,216	71,522.38	65,216	71,522.38
	N.C.	12	31,394	30,850.76	31,394	30,850.76
	N.C.	11b	91,936	96,080.12	91,936	96,080.12
Grand Total	2,527,957	2,787,616.81	110.27	0	0	161,082	179,947.42	2,689,039	2,967,564.23

PAMPLICO	S.C.	13	398,088	431,807.52	0	0	13,702	14,981.78	411,790	446,789.30
Grand Total	398,088	431,807.52	108.47	0	0	13,702	14,981.78	411,790	446,789.30
TIMMONSVILLE	S.C.	13	824,121	878,318.40	0	0	59,834	66,936.32	883,955	945,254.72
	N.C.	13	7,230	7,628.42	7,230	7,628.42
Grand Total	831,351	885,946.82	106.57	0	0	59,834	66,936.32	891,185	952,883.14
SUMMARY—11 Markets—41 Warehouses (Week ending August 6, 1976, Sales Days—August 2, 3, 4, 5, 1976)											
	S.C.	13	10,500,495	11,509,717.12	109.61	6,362	6,032.25	591,113	642,186.50	11,097,970	12,157,935.87
	N.C.	13	353,695	377,603.67	353,695	377,603.67
	N.C.	12	40,024	39,955.08	40,024	39,955.08
	N.C.	11b	100,716	104,107.96	100,716	104,107.96
Grand Total	10,994,930	12,031,383.83	109.43	6,362	6,032.25	591,113	642,186.50	11,592,405	12,679,602.58
TOTAL SALES FOR SEASON TO DATE											
	S.C.	13	50,689,608	50,969,284.12	100.55	19,892	17,814.52	2,006,353	2,029,400.24	52,715,853	53,016,498.88
	N.C.	13	1,524,711	1,493,174.11	1,524,711	1,493,174.11
	N.C.	12	132,396	122,378.36	132,396	122,378.36
	N.C.	11b	351,194	353,641.14	351,194	353,641.14
Grand Total	52,697,909	52,938,477.73	100.46	19,892	17,814.52	2,006,353	2,029,400.24	54,724,154	54,985,692.49

PERCENTAGE OF TOTAL PRODUCER POUNDS SOLD—S. C. 13—96.19%

WEEKLY REPORT OF LEAF TOBACCO SALES
Week ending August 13, 1976

Name of Market	State of Origin	Type	Sold for Producers		Price Per Lb.	Sold for Dealers		Resold by Warehousemen		Totals by Type	
			No. of Lbs.	Amount (\$)		Number of Lbs.	Amount (\$)	Number of Lbs.	Amount (\$)	Number of Lbs.	Total Amount (\$)
CONWAY	S.C.	13	1,052,866	1,209,861.83	0	0	66,200	77,430.56	1,119,066	1,287,292.39
	N.C.	13	29,540	33,064.92	29,540	33,064.92
Grand Total			1,082,406	1,242,926.75	114.83	0	0	66,200	77,430.56	1,148,606	1,320,357.31
DARLINGTON	S.C.	13	361,775	391,179.92	666	680.64	10,752	11,953.24	373,193	403,813.80
	N.C.	13	235	164.60	234	164.60
	N.C.	11b	5,994	5,576.72	5,994	5,576.72
Grand Total			368,003	396,921.24	107.86	666	680.64	10,752	11,953.24	379,421	409,555.12
DILLON	S.C.	13	318,936	364,654.55	0	0	13,772	15,060.41	332,708	379,714.96
	N.C.	13	40,794	44,132.86	40,794	44,132.86
	N.C.	12	18,816	20,754.04	18,816	20,754.04
Grand Total			378,546	429,541.45	113.47	0	0	13,772	15,060.41	392,318	444,601.86
HEMINGWAY	S.C.	13	695,871	789,024.60	0	0	43,747	50,832.40	739,618	839,857.00
Grand Total			695,871	789,024.60	113.39	0	0	43,747	50,832.40	739,618	839,857.00
KINGSTREE	S.C.	13	710,354	798,424.78	0	0	44,946	50,292.00	755,300	848,716.78
Grand Total			710,354	798,424.78	112.40	0	0	44,946	50,292.00	755,300	848,716.78
LAKE CITY	S.C.	13	2,119,424	2,414,569.86	5,866	5,623.03	149,925	173,463.07	2,275,215	2,593,655.96
	N.C.	13	25,696	27,168.42	25,696	27,168.42
Grand Total			2,145,120	2,441,738.28	113.83	5,866	5,623.03	149,925	173,463.07	2,300,911	2,620,824.38
LAMAR	NO SALE										
LORIS	S.C.	13	566,282	649,792.93	0	0	30,750	35,062.62	597,032	684,855.55
	N.C.	13	155,703	172,251.84	155,703	172,251.84
Grand Total			721,985	822,044.77	113.86	0	0	30,750	35,062.62	752,735	857,107.39
MULLINS	S.C.	13	2,083,430	2,387,862.01	0	0	143,378	166,421.40	2,226,808	2,554,283.41
	N.C.	13	67,806	79,270.90	67,806	79,270.90
	N.C.	12	14,888	16,137.68	14,888	16,137.68
	N.C.	11b	88,362	101,161.34	88,362	101,161.34
Grand Total			2,254,486	2,584,431.93	114.64	0	0	143,378	166,421.40	2,397,864	2,750,853.33

PAMPLICO	S.C.	13	702,225	798,108.40	0	0	14,104	15,763.42	716,329	813,871.82
Grand Total	702,225	798,108.40	113.65	0	0	14,104	15,763.42	716,329	813,871.82
TIMMONSVILLE	S.C.	13	1,106,051	1,229,501.47	0	0	82,512	95,590.86	1,188,563	1,325,092.33
	N.C.	13	8,712	9,443.52	8,712	9,443.52
Grand Total	1,114,763	1,238,944.00	111.14	0	0	82,512	95,590.86	1,197,275	1,334,535.85
SUMMARY—10 Markets—39 Warehouses (Week ending August 13, 1976, Sales Days—August 9, 10, 11, 12, 1976)												
	S.C.	13	9,717,214	11,032,980.35	113.54	6,532	6,303.67	600,086	691,869.98	10,323,832	11,731,154.00
	N.C.	13	328,485	365,497.06	328,485	365,497.06
	N.C.	12	33,704	36,891.72	33,704	36,891.72
	N.C.	11b	94,356	106,738.06	94,356	106,738.06
Grand Total	10,173,759	11,542,107.19	113.45	6,523	6,303.67	600,086	691,869.98	10,780,377	12,240,280.84
TOTAL SALES FOR SEASON TO DATE												
	S.C.	13	60,406,822	62,002,264.47	102.64	26,424	24,118.19	2,606,439	2,721,270.22	63,039,685	64,747,652.88
	N.C.	13	1,853,196	1,858,671.17	1,853,196	1,858,671.17
	N.C.	12	166,100	159,270.08	166,100	159,270.08
	N.C.	11b	445,550	460,379.20	445,550	460,379.20
Grand Total	62,871,668	64,480,584.92	102.56	26,424	24,118.19	2,606,439	2,721,270.22	65,504,531	67,255,973.33
PERCENTAGE OF TOTAL PRODUCER POUNDS SOLD—S.C. 12—96.08%												

WEEKLY REPORT OF LEAF TOBACCO SALES
Week ending August 20, 1976

Name of Market	State of Origin	Type	Sold for Producers		Price Per Lb.	Sold for Dealers		Resold by Warehousemen		Totals by Type	
			No. of Lbs.	Amount (\$)		Number of Lbs.	Amount (\$)	Number of Lbs.	Amount (\$)	Number of Lbs.	Total Amount (\$)
CONWAY	S.C.	13	706,778	825,235.55	0	0	42,627	50,259.36	749,405	875,494.91
	N.C.	13	20,268	23,850.76	0	0	0	0	20,268	23,850.76
Grand Total		..	727,046	849,086.31	116.79	0	0	42,627	50,259.36	769,673	899,345.67
DARLINGTON	S.C.	13	736,307	854,092.35	1,418	1,621.13	21,698	24,933.46	759,423	880,646.94
	N.C.	11b	9,672	10,519.34	0	0	0	0	9,672	10,519.34
Grand Total		..	745,979	864,611.69	115.90	1,418	1,621.13	21,698	24,933.46	769,095	891,166.28
DILLON	NO SALE										
HEMINGWAY	S.C.	13	675,875	793,242.88	0	0	43,523	50,884.31	719,398	844,127.19
Grand Total		..	675,875	793,242.88	117.37	0	0	43,523	50,884.31	719,398	844,127.19
KINGSTREE	S.C.	13	372,817	430,361.42	0	0	21,012	24,706.02	393,829	455,067.44
	Flr.	Swps.	0	0	0	0	504	574.38	504	574.38
Grand Total		..	372,817	430,361.42	115.44	0	0	21,516	25,280.40	394,333	455,641.82
LAKE CITY	S.C.	13	2,414,444	2,835,104.60	5,680	6,131.53	164,759	193,454.79	2,584,883	3,034,690.92
	N.C.	13	38,980	46,076.86	0	0	0	0	38,980	46,076.86
	Flr.	Swps.	0	0	0	0	7,986	9,234.86	7,986	9,234.86
Grand Total		..	2,453,424	2,881,181.46	117.44	5,680	6,131.53	172,745	202,689.65	2,631,849	3,090,002.64
LAMAR	S.C.	13	327,928	367,920.70	0	0	22,068	25,266.38	349,996	393,187.08
Grand Total		..	327,928	367,920.70	112.20	0	0	22,068	25,266.38	349,996	393,187.08
LORIS	S.C.	13	590,632	695,184.02	0	0	40,876	48,425.90	631,508	743,609.92
	N.C.	13	141,085	164,580.94	0	0	0	0	141,085	164,580.94
Grand Total		..	731,717	859,764.96	117.50	0	0	40,876	48,425.90	772,593	908,190.86
MULLINS	S.C.	13	2,411,659	2,836,311.10	0	0	160,473	188,862.82	2,572,132	3,025,173.92
	N.C.	13	56,536	66,438.78	0	0	0	0	56,536	66,438.78
	N.C.	12	10,594	12,179.20	0	0	0	0	10,594	12,179.20
	N.C.	11b	87,812	101,079.54	0	0	0	0	87,812	101,079.54
Grand Total		..	2,566,601	3,016,008.62	117.51	0	0	160,473	188,862.82	2,727,074	3,204,871.44

PAMPLICO	S.C.	13	379,508	447,805.78	118.00	0	0	18,554	20,811.26	398,062	468,617.04
Grand Total		..	379,503	447,805.78		0	0	18,554	20,811.26	398,062	468,617.04
TIMMONSVILLE	S.C.	13	716,263	830,471.34		0	0	53,504	63,570.68	769,767	894,042.02
	N.C.	13	11,054	12,397.16		11,054	12,397.16
Grand Total		..	727,317	842,868.50	115.89	0	0	53,504	63,570.68	780,821	906,439.18
SUMMARY—Week Ending August 20, 1976 (Sales Days—August 16, 17, 18, 19, 1976)—10 Markets—39 Warehouses											
	S.C.	13	9,332,211	10,915,729.74	116.97	7,098	7,752.66	589,094	691,174.98	9,928,403	11,614,657.38
	N.C.	13	267,923	313,344.50	267,923	313,344.50
	N.C.	12	10,594	12,179.20	10,594	12,179.20
	N.C.	11b	97,484	111,598.88	97,484	111,598.88
	Flr.	Swps.	8,490	9,809.24	8,490	9,809.24
Grand Total		..	9,708,212	11,352,852.32	116.94	7,098	7,752.66	597,584	700,984.22	10,312,894	12,061,589.20
TOTAL SALES FOR SEASON TO DATE											
	S.C.	13	69,739,033	72,917,994.21	104.56	33,522	31,870.85	3,195,533	3,412,445.20	72,968,088	76,362,310.26
	N.C.	13	2,121,119	2,172,015.67	2,121,119	2,172,015.67
	N.C.	12	176,694	171,449.28	176,694	171,449.28
	N.C.	11b	543,034	571,978.08	543,034	571,978.08
	Flr.	Swps.	8,490	9,809.24	8,490	9,809.24
Grand Total		..	72,579,880	75,833,437.24	104.48	33,522	31,870.85	3,204,023	3,422,254.44	75,817,425	79,287,562.53

PERCENTAGE OF TOTAL PRODUCERS POUNDS SOLD—S.C. 13—96.09%

WEEKLY REPORT OF LEAF TOBACCO SALES
Week ending August 27, 1976

Name of Market	State of Origin	Type	Sold for Producers		Price Per Lb.	Sold for Dealers		Resold by Warehousemen		Totals by Type	
			No. of Lbs.	Amount (\$)		Number of Lbs.	Amount (\$)	Number of Lbs.	Amount (\$)	Number of Lbs.	Total Amount (\$)
CONWAY	S.C.	13	653,387	764,857.43	0	0	43,058	51,151.68	696,445	816,009.11
	N.C.	13	11,082	12,605.34	11,082	12,605.34
Grand Total			664,469	777,462.77	117.01	0	0	43,058	51,151.68	707,527	828,614.45
DARLINGTON	S.C.	13	341,643	396,748.79	870	979.65	15,738	18,263.82	358,251	415,992.26
	N.C.	11b	12,478	13,501.66	12,478	13,501.66
Grand Total			354,121	410,250.45	115.85	870	979.65	15,738	18,263.82	370,729	429,493.92
DILLON	S.C.	13	319,427	375,828.27	0	0	9,134	10,578.27	328,561	386,406.54
	N.C.	13	41,240	48,215.48	41,240	48,215.48
	N.C.	12	19,660	22,978.72	19,660	22,978.72
Grand Total			380,327	447,022.47	117.54	0	0	9,134	10,578.27	389,461	457,600.74
HEMINGWAY	S.C.	13	624,599	737,316.19	0	0	33,421	38,943.12	658,020	776,259.31
Grand Total			624,599	737,316.19	118.05	0	0	33,421	38,943.12	658,020	776,259.31
KINGSTREE	S.C.	13	697,470	815,791.47	0	0	39,766	46,571.44	737,236	862,362.91
	Flr.	Swps.	982	1,100.10	982	1,100.10
Grand Total			697,470	815,791.47	116.96	0	0	40,748	47,671.54	738,218	863,463.01
LAKE CITY	S.C.	13	1,954,536	2,306,145.12	3,102	3,500.17	139,018	161,301.92	2,096,656	2,470,947.21
	N.C.	13	6,502	7,646.66	6,502	7,646.66
	Flr.	Swps.	2,256	2,660.24	2,256	2,660.24
Grand Total			1,961,038	2,313,791.78	117.99	3,102	3,500.17	141,274	163,962.16	2,105,414	2,481,254.11
LAMAR	NO SALE										
LORIS	S.C.	13	813,916	963,869.28	0	0	53,106	62,104.46	867,022	1,025,973.74
	N.C.	13	210,087	248,312.20	210,087	248,312.20
Grand Total			1,024,003	1,212,181.48	118.38	0	0	53,106	62,104.46	1,077,109	1,274,285.94
MULLINS	S.C.	13	1,909,749	2,270,080.62	1,358	1,262.62	128,916	153,535.14	2,040,023	2,424,878.38
	N.C.	13	44,789	53,601.82	44,789	53,601.82
	N.C.	12	23,826	27,151.21	23,826	27,151.21
	N.C.	11b	65,492	77,701.40	65,492	77,701.40
Grand Total			2,043,856	2,428,535.05	118.82	1,358	1,262.62	128,916	153,535.14	2,174,130	2,583,332.81

PAMPLICO	S.C.	13	710,273	833,811.98	117.39	21,594	25,729.86	731,867	859,541.84	
Grand Total			710,273	833,811.98		21,594	25,729.86	731,867	859,541.84	
TIMMONSVILLE	S.C.	13	1,001,663	1,166,212.16		74,309	88,048.46	1,075,972	1,254,260.62	
	N.C.	13	11,256	13,222.26				11,256	13,222.26	
Grand Total			1,012,919	1,179,434.42	116.25	74,309	88,048.46	1,087,228	1,267,482.88	
SUMMARY—10 Markets—39 Warehouses—Week Ending August 27, 1976 (Sales Days August 23, 24, 25, 26, 1976)										
	S.C.	13	9,026,663	10,630,661.31	117.77	5,330	5,742.44	558,060	656,228.17	
	N.C.	13	324,956	383,603.76					324,956	
	N.C.	12	43,486	50,129.93					43,486	
	N.C.	11b	77,970	91,203.06					77,970	
	Flr.	Swps.						3,238	3,760.34	
Grand Total			9,473,075	11,155,598.06	117.76	5,330	5,742.44	561,298	659,988.51	
TOTAL SALES FOR SEASON TO DATE										
	S.C.	13	78,765,696	83,548,655.52	106.07	38,852	37,613.29	3,753,593	4,068,673.37	
	N.C.	13	2,446,075	2,555,619.43					2,446,075	
	N.C.	12	220,180	221,579.21					220,180	
	N.C.	11b	621,004	663,181.14					621,004	
	Flr.	Swps.						11,728	13,569.58	
Grand Total			82,052,955	86,989,035.30	106.02	38,852	37,613.29	3,765,321	4,082,242.95	
PERCENTAGE OF TOTAL PRODUCERS POUNDS SOLD—S.C.					95.99%					

WEEKLY REPORT OF LEAF TOBACCO SALES
Week ending September 3, 1976

Name of Market	State of Origin	Type	Sold for Producers		Price Per Lb.	Sold for Dealers		Resold by Warehousemen		Totals by Type	
			No. of Lbs.	Amount (\$)		Number of Lbs.	Amount (\$)	Number of Lbs.	Amount (\$)	Number of Lbs.	Total Amount (\$)
CONWAY	S.C.	13	971,174	1,155,447.21	0	0	62,658	75,746.46	1,033,832	1,231,193.67
	N.C.	13	29,763	35,939.00	29,763	35,939.00
Grand Total			1,000,937	1,191,386.21	119.03	0	0	62,658	75,746.46	1,063,595	1,267,132.67
DARLINGTON	S.C.	13	672,657	798,311.93	478	565.90	20,186	23,816.08	693,321	822,693.91
	N.C.	11b	14,196	16,072.76	14,196	16,072.76
Grand Total			686,853	814,384.69	118.57	478	565.90	20,186	23,816.08	707,517	838,766.67
DILLON	S.C.	13	301,394	361,728.56	0	0	10,846	12,365.94	312,240	374,094.50
	N.C.	13	40,722	48,286.36	40,722	48,286.36
	N.C.	12	12,032	14,456.14	12,032	14,456.14
Grand Total			354,148	424,471.06	119.86	0	0	10,846	12,365.94	364,994	436,837.00
HEMINGWAY	S.C.	13	627,196	753,694.79	0	0	40,120	48,082.22	667,316	801,777.01
Grand Total			627,196	753,694.79	120.17	0	0	40,120	48,082.22	667,316	801,777.01
KINGSTREE	S.C.	13	342,560	408,194.82	0	0	21,248	24,326.96	363,808	432,521.78
Grand Total			342,560	408,194.82	119.16	0	0	21,248	24,326.96	363,808	432,521.78
LAKE CITY	S.C.	13	2,231,728	2,676,368.50	1,357	1,247.40	156,877	187,467.52	2,389,962	2,865,083.42
	N.C.	13	35,720	42,946.78	35,720	42,946.78
	Flr.	Swps.	1,020	1,217.64	1,020	1,217.64
Grand Total			2,267,448	2,719,315.28	119.93	1,357	1,247.40	157,897	188,685.16	2,426,702	2,909,247.84
LAMAR	S.C.	13	303,909	356,687.17	0	0	20,610	24,165.93	324,519	380,853.10
Grand Total			303,909	356,687.17	117.37	0	0	20,610	24,165.93	324,519	380,853.10
LORIS	S.C.	13	270,113	324,012.48	0	0	23,874	28,814.06	293,987	352,826.54
	N.C.	13	73,317	88,161.00	73,317	88,161.00
Grand Total			343,430	412,173.48	120.02	0	0	23,874	28,814.06	367,304	440,987.54
MULLINS	S.C.	13	1,943,073	2,350,284.33	2,384	2,037.20	120,262	144,909.00	2,065,719	2,497,230.53
	N.C.	13	58,882	71,531.90	58,882	71,531.90
	N.C.	12	4,984	6,080.48	4,984	6,080.48
	N.C.	11b	36,428	43,795.20	36,428	43,795.20
Grand Total			2,043,367	2,471,691.91	120.96	2,384	2,037.20	120,262	144,909.00	2,166,013	2,618,638.11

PAMPLICO	S.C.	13	352,748	423,212.70	119.98	11,960	13,491.04	364,708	436,703.74		
Grand Total			352,748	423,212.70	119.98	11,960	13,491.04	364,708	436,703.74		
TIMMONSVILLE	S.C.	13	668,028	798,777.06	49,686	60,226.40	717,714	859,003.46			
	N.C.	13	3,816	4,622.36			3,816	4,622.36			
Grand Total			671,844	803,399.42	119.58	49,686	60,226.40	721,530	863,625.82		
SUMMARY—11 Markets—41 Warehouses—Week Ending September 3, 1976 (Sales Days August 30, 31, September 1, 2, 1976)											
	S.C.	13	8,684,580	10,406,719.55	119.83	4,219	3,850.50	538,327	643,411.61	9,227,126	11,053,981.66
	N.C.	13	242,220	291,487.40						242,220	291,487.40
	N.C.	12	17,016	20,536.62						17,016	20,536.62
	N.C.	11b	50,624	59,867.96						50,624	59,867.96
	Flr.	Swps.						1,020	1,217.64	1,020	1,217.64
Grand Total			8,994,440	10,778,611.53	119.84	4,219	3,850.50	539,347	644,629.25	9,538,006	11,427,091.28
TOTAL SALES FOR SEASON TO DATE											
	S.C.	13	87,450,276	93,955,375.07	107.44	43,071	41,463.79	4,291,920	4,712,084.98	91,785,267	98,708,923.84
	N.C.	13	2,688,295	2,847,106.83						2,688,295	2,847,106.83
	N.C.	12	237,196	242,115.83						237,196	242,115.83
	N.C.	11b	671,628	723,049.10						671,628	723,049.10
	Flr.	Swps.						12,748	14,787.22	12,748	14,787.22
Grand Total			91,047,395	97,767,646.83	107.38	43,071	41,463.79	4,304,668	4,726,872.20	95,395,134	102,535,982.82

PERCENTAGE OF TOTAL PRODUCERS POUNDS SOLD—S.C. 13—96.05%

WEEKLY REPORT OF LEAF TOBACCO SALES
Week ending September 10, 1976

Name of Market	State of Origin	Type	Sold for Producers		Price Per Lb.	Sold for Dealers		Resold by Warehousemen		Totals by Type	
			No. of Lbs.	Amount (\$)		Number of Lbs.	Amount (\$)	Number of Lbs.	Amount (\$)	Number of Lbs.	Total Amount (\$)
CONWAY	S.C.	13	323,946	397,048.46	0	0	20,939	25,455.71	344,885	422,504.17
	N.C.	13	5,394	6,742.50	5,394	6,742.50
Grand Total	329,340	403,790.96	122.61	0	0	20,939	25,455.71	350,279	429,246.67
DARLINGTON	S.C.	13	333,038	401,498.36	560	644.24	14,678	17,781.52	348,276	419,924.12
	N.C.	11b	12,012	13,787.90	12,012	13,787.90
Grand Total	345,050	415,286.26	120.36	560	644.24	14,678	17,781.52	360,288	433,712.02
DILLON	S.C.	13	295,058	357,701.64	0	0	7,020	7,674.06	302,078	365,375.70
	N.C.	13	40,640	48,115.54	40,640	48,115.54
	N.C.	12	15,488	18,716.64	15,488	18,716.64
Grand Total	351,186	424,533.82	120.89	7,020	7,674.06	358,206	432,207.88
HEMINGWAY	S.C.	13	312,018	382,438.36	0	0	22,963	28,215.97	334,981	410,654.33
Grand Total	312,018	382,438.36	122.57	0	0	22,963	28,215.97	334,981	410,654.33
KINGSTREE	S.C.	13	700,708	845,604.30	0	0	41,598	49,948.08	742,306	895,552.38
	Flr.	Swps.	690	830.68	690	830.68
Grand Total	700,708	845,604.30	120.68	0	0	42,288	50,778.76	742,996	896,383.06
LAKE CITY	S.C.	13	1,615,665	1,966,485.53	304	370.88	97,194	116,297.37	1,713,163	2,083,153.78
	N.C.	13	21,582	26,800.36	21,582	26,800.36
Grand Total	1,637,247	1,993,285.89	121.75	304	370.88	97,194	116,297.37	1,734,745	2,109,954.14
LORIS	S.C.	13	539,479	655,934.33	0	0	44,838	53,772.02	584,317	709,706.35
	N.C.	13	144,403	174,871.73	144,403	174,871.73
Grand Total	683,882	830,806.06	121.48	0	0	44,838	53,772.02	728,720	884,578.08
LAMAR	NO SALE										
MULLINS	S.C.	13	1,239,075	1,520,751.16	1,694	1,860.64	83,824	102,691.88	1,324,593	1,625,303.68
	N.C.	13	45,090	55,621.64	45,090	55,621.64
	N.C.	12	11,122	13,673.82	11,122	13,673.82
	N.C.	11b	67,982	81,648.36	67,982	81,648.36
Grand Total	1,363,269	1,671,694.98	122.62	1,694	1,860.64	83,824	102,691.88	1,448,787	1,776,247.50

PAMPLICO	S.C.	13	351,467	430,676.29	122.54	0	0	5,686	7,094.82	357,153	437,771.11
Grand Total			351,467	430,676.29		0	0	5,686	7,094.82	357,153	437,771.11
TIMMONSVILLE	S.C.	13	653,393	785,730.62		0	0	49,561	59,902.98	702,954	845,633.60
	N.C.	13	19,336	22,922.90						19,336	22,922.90
Grand Total			672,729	808,653.52	120.20	0	0	49,561	59,902.98	722,290	868,556.50
SUMMARY—10 Markets—39 Warehouses—Week Ending September 10, 1976 (Sales Days September 7, 8, 9, 1976)											
	S.C.	13	6,363,847	7,743,869.05	121.69	2,558	2,875.76	388,301	468,834.41	6,754,706	8,215,579.22
	N.C.	13	276,445	335,074.67						276,445	335,074.67
	N.C.	12	26,610	32,390.46						26,610	32,390.46
	N.C.	11b	79,994	95,436.26						79,994	95,436.26
	Flr.	Swps.						690	830.68	690	830.68
Grand Total			6,746,896	8,206,770.44	121.64	2,558	2,875.76	388,991	469,665.09	7,138,445	8,679,311.29
TOTAL SALES FOR SEASON TO DATE											
	S.C.	13	93,814,123	101,699,244.12	108.41	45,629	44,339.55	4,680,221	5,180,919.39	98,539,973	106,924,530.06
	N.C.	13	2,964,740	3,182,181.50						2,964,740	3,182,181.50
	N.C.	12	263,806	274,506.29						263,806	274,506.29
	N.C.	11b	751,622	818,485.36						751,622	818,485.36
	Flr.	Swps.						13,438	15,617.90	13,438	15,617.90
Grand Total			97,794,291	105,974,417.27	108.36	45,629	44,339.55	4,693,659	5,196,537.29	102,533,579	111,215,294.11

PERCENTAGE OF TOTAL PRODUCERS POUNDS SOLD—S.C. 13—95.93%

WEEKLY REPORT OF LEAF TOBACCO SALES
Week ending September 17, 1976

Name of Market	State of Origin	Type	Sold for Producers			Sold for Dealers		Resold by Warehousemen		Totals by Type	
			No. of Lbs.	Amount (\$)	Price Per Lb.	Number of Lbs.	Amount (\$)	Number of Lbs.	Amount (\$)	Number of Lbs.	Total Amount (\$)
CONWAY	S.C.	13	925,171	1,124,795.99	0	0	63,532	78,398.81	988,703	1,203,194.80
	N.C.	13	19,764	24,592.44	19,764	24,592.44
Grand Total		..	944,935	1,149,388.43	121.64	0	0	63,532	78,398.81	1,008,467	1,227,787.24
DARLINGTON	S.C.	13	629,781	742,268.02	864	1,001.08	30,890	36,685.16	661,535	779,954.26
	N.C.	13	2,134	2,667.50	2,134	2,667.50
	N.C.	11b	6,450	6,755.36	6,450	6,755.36
Grand Total		..	638,365	751,690.88	117.75	864	1,001.08	30,890	36,685.16	670,119	789,377.12
DILLON	S.C.	13	311,939	377,643.94	0	0	18,042	20,216.00	329,981	397,859.94
	N.C.	13	37,022	43,583.14	37,022	43,583.14
	N.C.	12	20,706	24,962.30	20,706	24,962.30
Grand Total		..	369,667	446,189.38	120.70	0	0	18,042	20,216.00	387,709	466,405.38
HEMINGWAY	S.C.	13	622,733	759,715.31	0	0	44,331	55,039.46	667,064	814,754.77
Grand Total		..	622,733	759,715.31	122.00	0	0	44,331	55,039.46	667,064	814,754.77
KINGSTREE	S.C.	13	742,005	892,835.44	0	0	48,659	58,874.20	790,664	951,709.64
	Flr.	Swps.	320	376.36	320	376.36
Grand Total		..	742,005	892,835.44	120.33	0	0	48,979	59,250.56	790,984	952,086.00
LAKE CITY	S.C.	13	2,346,781	2,868,482.61	884	1,072.70	174,899	206,881.13	2,522,564	3,076,436.44
	N.C.	13	20,694	25,556.14	20,694	25,556.14
Grand Total		..	2,367,475	2,894,038.75	122.24	884	1,072.70	174,899	206,881.13	2,543,258	3,101,992.58
LAMAR	S.C.	13	301,508	345,123.52	0	0	19,710	22,124.42	321,218	367,247.94
Grand Total		..	301,508	345,123.52	114.47	0	0	19,710	22,124.42	321,218	367,247.94
LORIS	S.C.	13	491,269	601,565.36	0	0	38,686	46,727.92	529,955	648,293.28
	N.C.	13	151,648	185,000.59	151,648	185,000.59
Grand Total		..	642,917	786,565.95	122.34	0	0	38,686	46,727.92	681,603	833,293.87
MULLINS	S.C.	13	2,232,568	2,715,456.09	1,764	2,065.48	146,019	178,031.50	2,380,351	2,895,553.07
	N.C.	13	67,205	82,939.53	67,205	82,939.53
	N.C.	12	13,455	16,293.05	13,455	16,293.05
	N.C.	11b	61,334	73,193.92	61,334	73,193.92
Grand Total		..	2,374,562	2,887,882.59	121.62	1,764	2,065.48	146,019	178,031.50	2,522,345	3,067,979.57

PAMPLICO	S.C.	13	675,291	826,675.45	16,814	20,225.98	692,105	846,901.43
Grand Total	675,291	826,675.45	122.42	16,814	20,225.98	692,105	846,901.43
TIMMONSVILLE	S.C.	13	933,067	1,117,649.94	66,642	80,886.98	999,709	1,198,536.92
	N.C.	13	6,501	7,971.25	6,501	7,971.25
Grand Total	939,568	1,125,621.19	119.80	66,642	80,886.98	1,006,210	1,206,508.17
SUMMARY—11 Markets—41 Warehouses—Week Ending September 17, 1976 (Sales Days September 13, 14, 15, 16, 1976)											
	S.C.	13	10,212,113	12,372,211.67	121.15	3,512	4,139.26	668,224	804,091.56	10,883,849	13,180,442.49
	N.C.	13	304,968	372,310.59	304,968	372,310.59
	N.C.	12	34,161	41,255.35	34,161	41,255.35
	N.C.	11b	67,784	79,949.28	67,784	79,949.28
	Flr.	Swps.	320	376.36	320	376.36
Grand Total	10,619,026	12,865,726.89	121.16	3,512	4,139.26	668,544	804,467.92	11,291,082	13,674,334.07
TOTAL SALES FOR SEASON TO DATE											
	S.C.	13	104,026,236	114,071,455.79	109.66	49,141	48,478.81	5,348,445	5,985,010.95	109,423,822	120,104,945.55
	N.C.	13	3,269,708	3,554,492.09	3,269,708	3,554,492.09
	N.C.	12	297,967	315,761.64	297,967	315,761.64
	N.C.	11b	819,406	898,434.64	819,406	898,434.64
	Flr.	Swps.	13,758	15,994.26	13,758	15,994.26
Grand Total	108,413,317	118,840,144.16	109.62	49,141	48,478.81	5,362,203	6,001,005.21	113,824,661	124,889,628.18

PERCENTAGE OF TOTAL PRODUCERS POUNDS SOLD—S.C. 13—95.95%

WEEKLY REPORT OF LEAF TOBACCO SALES

Week ending September 24, 1976

Name of Market	State of Origin	Type	Sold for Producers		Price Per Lb.	Sold for Dealers		Resold by Warehousemen		Totals by Type	
			No. of Lbs.	Amount (\$)		Number of Lbs.	Amount (\$)	Number of Lbs.	Amount (\$)	Number of Lbs.	Total Amount (\$)
CONWAY	S.C.	13	611,915	744,942.97	0	0	44,891	55,965.39	656,806	800,908.36
	N.C.	13	21,611	25,257.10	0	0	44,891	55,965.39	21,611	25,257.10
Grand Total			633,526	770,200.07	121.57	0	0	44,891	55,965.39	678,417	826,165.46
DARLINGTON	S.C.	13	633,942	741,473.57	1,432	1,658.17	24,024	28,223.40	659,398	771,355.14
	N.C.	13	2,312	2,681.90	0	0	0	0	2,312	2,681.90
	N.C.	11b	5,116	4,732.64	0	0	0	0	5,116	4,732.64
Grand Total			641,370	748,888.11	116.76	1,432	1,658.17	24,024	28,223.40	666,826	778,769.68
DILLON	S.C.	13	305,463	365,920.76	0	0	22,118	25,396.32	327,581	391,317.08
	N.C.	13	10,076	11,755.08	0	0	0	0	10,076	11,755.08
	N.C.	12	51,950	60,129.16	0	0	0	0	51,950	60,129.16
Grand Total			367,489	437,805.00	119.13	0	0	22,118	25,396.32	389,607	463,201.32
HEMINGWAY	S.C.	13	915,492	1,124,821.43	0	0	56,758	71,131.40	972,250	1,195,852.83
Grand Total			915,492	1,124,821.43	122.87	0	0	56,758	71,131.40	972,250	1,195,952.83
KINGSTREE	S.C.	13	364,793	426,454.30	0	0	25,762	30,948.86	390,555	457,403.16
Grand Total			364,793	426,454.30	116.90	0	0	25,762	30,948.86	390,555	457,403.16
LAKE CITY	S.C.	13	2,667,183	3,303,224.34	4,020	4,474.52	191,251	232,452.34	2,862,454	3,540,151.20
	N.C.	13	31,014	38,214.50	0	0	0	0	31,014	38,214.50
	Flr.	Swps.	0	0	1,992	2,371.54	1,992	2,371.54
Grand Total			2,698,197	3,341,438.84	123.84	4,020	4,474.52	193,243	234,823.88	2,895,460	3,580,737.24
LAMAR	NO SALE										
LORIS	S.C.	13	733,546	905,409.37	0	0	61,760	76,557.74	795,306	981,967.11
	N.C.	13	220,989	270,800.31	0	0	0	0	220,989	270,800.31
Grand Total			954,535	1,176,209.68	123.22	0	0	61,760	76,557.74	1,016,295	1,252,767.42
MULLINS	S.C.	13	2,244,218	2,757,784.24	3,570	4,043.68	151,167	186,611.10	2,398,955	2,948,439.02
	N.C.	13	73,235	91,438.90	0	0	0	0	73,235	91,438.90
	N.C.	12	25,706	29,972.54	0	0	0	0	25,706	29,972.54
	N.C.	11b	31,694	36,477.28	0	0	0	0	31,694	36,477.28
Grand Total			2,374,853	2,915,672.96	122.77	3,570	4,043.68	151,167	186,611.10	2,529,590	3,106,327.74

PAMPLICO	S.C.	13	672,123	838,687.44	0	0	21,194	26,545.10	693,317	865,232.54
Grand Total	672,123	838,687.44	124.78	0	0	21,194	26,545.10	693,317	865,232.54
TIMMONSVILLE	S.C.	13	911,186	1,095,397.09	0	0	69,242	85,758.46	980,428	1,181,155.55
	N.C.	13	33,552	41,452.58	0	0	33,552	41,452.58
Grand Total	944,738	1,136,849.67	120.33	0	0	69,242	85,758.46	1,013,980	1,222,608.13
SUMMARY—10 Markets—39 Warehouses—Week Ending September 24, 1976 (Sales Days September 20, 21, 22, 23, 1976)											
	S.C.	13	10,059,861	12,304,115.51	122.31	9,022	10,176.37	668,167	819,590.11	10,737,050	13,133,881.99
	N.C.	13	392,789	481,600.37	392,789	481,600.37
	N.C.	12	77,656	90,101.70	77,656	90,101.70
	N.C.	11b	36,810	41,209.92	36,810	41,209.92
	Flr.	Swps.	1,992	2,371.54	1,992	2,371.54
Grand Total	10,567,116	12,917,027.50	122.24	9,022	10,176.37	670,159	821,961.65	11,246,297	13,749,165.52
TOTAL SALES FOR SEASON TO DATE											
	S.C.	13	114,086,097	126,375,571.30	110.77	58,163	58,655.18	6,016,612	6,804,601.06	120,160,872	133,238,827.54
	N.C.	13	3,662,497	4,036,092.46	3,662,497	4,036,092.46
	N.C.	12	375,623	405,863.34	375,623	405,863.34
	N.C.	11b	856,216	939,644.56	856,216	939,644.56
	Flr.	Swps.	15,750	18,365.80	15,786	18,365.80
Grand Total	118,980,433	131,757,171.66	110.73	58,163	58,655.18	6,032,362	6,822,966.86	125,070,958	138,638,793.70
PERCENTAGE OF TOTAL PRODUCERS POUNDS SOLD—S.C.					95.88%						

WEEKLY REPORT OF LEAF TOBACCO SALES

Week ending October 1, 1976

Name of Market	State of Origin	Type	Sold for Producers		Price Per Lb.	Sold for Dealers		Resold by Warehousemen		Totals by Type	
			No. of Lbs.	Amount (\$)		Number of Lbs.	Amount (\$)	Number of Lbs.	Amount (\$)	Number of Lbs.	Total Amount (\$)
CONWAY	S.C.	13	1,206,205	1,495,072.91	87,244	106,459.82	1,293,449	1,601,532.73
	N.C.	13	13,516	17,227.00	13,516	17,227.00
Grand Total			1,219,721	1,512,299.91	123.99	87,244	106,459.82	1,306,965	1,618,759.73
DARLINGTON	S.C.	13	585,411	665,063.82	1,934	2,147.56	24,510	28,228.04	611,855	695,439.42
	N.C.	11b	16,186	18,524.92	16,186	18,524.92
Grand Total			601,597	683,588.74	113.63	1,934	2,147.56	24,510	28,228.04	628,041	713,964.34
DILLON	S.C.	13	322,208	389,153.19	21,722	24,717.06	343,930	413,870.25
	N.C.	12	38,994	45,517.74	38,994	45,517.74
	N.C.	12	10,568	12,682.60	10,568	12,682.60
Grand Total			371,770	447,353.53	120.33	21,722	24,717.06	393,492	472,070.59
HEMINGWAY	S.C.	13	605,090	730,107.39	46,123	56,267.07	651,213	786,374.46
Grand Total			605,090	730,107.39	120.66	46,123	56,267.07	651,213	786,374.46
KINGSTREE	S.C.	13	689,842	837,303.11	56,152	68,522.60	745,994	905,825.71
	Flr.	Swps.	360	441.10	360	441.10
Grand Total			689,842	837,303.11	121.38	56,512	68,963.70	746,354	906,266.81
LAKE CITY	S.C.	13	2,302,418	2,844,930.01	761	933.38	151,535	189,652.25	2,454,714	3,035,515.64
	Ga.	14	29,025	28,404.24	29,025	28,404.24
	Fla.	14	40,040	45,711.11	40,040	45,711.11
	N.C.	13	40,314	50,889.18	40,314	50,889.18
	Flr.	Swps.	2,132	2,466.28	2,132	2,466.28
Grand Total			2,411,797	2,969,934.54	123.14	761	933.38	153,667	192,118.53	2,566,225	3,162,986.45
LAMAR	S.C.	13	294,204	344,729.16	65,608	75,996.20	359,812	420,725.36
Grand Total			294,204	344,729.16	117.17	65,608	75,996.20	359,812	420,725.36
LORIS	S.C.	13	486,820	606,726.13	41,166	51,844.82	527,986	658,570.95
	N.C.	13	158,914	194,183.34	158,914	194,183.34
Grand Total			645,734	800,909.47	124.03	41,166	51,844.82	686,900	852,754.29
MULLINS	S.C.	13	2,170,596	2,666,354.16	1,694	2,031.76	159,024	194,664.58	2,331,314	2,863,050.50
	N.C.	13	72,216	90,151.18	72,216	90,151.18
	N.C.	12	14,625	17,531.74	14,625	17,531.74
	N.C.	11b	75,664	89,927.94	75,664	89,927.94
Grand Total			2,333,101	2,863,965.02	122.75	1,694	2,031.76	159,024	194,664.58	2,493,819	3,060,661.36

PAMPLICO	S.C.	13	688,615	850,572.15	13,460	16,477.90	702,075	867,050.05
Grand Total	688,615	850,572.15	123.52	13,460	16,477.90	702,075	867,050.05
TIMMONSVILLE	.	S.C.	13	927,468	1,128,692.26	69,274	85,101.72	996,742	1,213,793.98
		N.C.	13	9,976	12,158.04	9,976	12,158.04
Grand Total	937,444	1,140,850.30	121.70	69,274	85,101.72	1,006,718	1,225,952.02
SUMMARY—11 Markets—41 Warehouses—Week Ending October 1, 1976 (Sales Days September 27, 28, 29, 30, 1976)												
		S.C.	13	10,278,877	12,558,704.29	122.18	4,389	5,112.70	735,818	897,932.06	11,019,084	13,461,749.05
		Ga.	14	29,025	28,404.24	29,025	28,404.24
		Fla.	14	40,040	45,711.11	40,040	45,711.11
		N.C.	13	333,930	410,126.48	333,930	410,126.48
		N.C.	12	25,193	30,214.34	25,193	30,214.34
		N.C.	11b	91,850	108,452.86	91,850	108,452.86
		Flr.	Swps.	2,492	2,907.38
Grand Total	10,798,915	13,181,613.32	122.06	4,389	5,112.70	738,310	900,839.44	11,541,614	14,087,565.46
TOTAL SALES FOR SEASON TO DATE												
		S.C.	13	124,364,974	138,934,275.59	111.71	62,552	63,767.88	6,752,430	7,702,533.12	131,179,956	146,700,576.59
		Ga.	14	29,025	28,404.24	29,025	28,404.24
		Fla.	14	40,040	45,711.11	40,040	45,711.11
		N.C.	13	3,996,427	4,446,218.94	3,996,427	4,446,218.94
		N.C.	12	400,816	436,077.68	400,816	436,077.68
		N.C.	11b	948,066	1,048,097.42	948,066	1,048,097.42
		Flr.	Swps.	18,242	21,273.18
Grand Total	129,779,348	144,938,784.98	111.68	62,552	63,767.88	6,770,672	7,723,806.30	136,612,572	152,726,359.16

PERCENTAGE OF TOTAL PRODUCERS POUNDS SOLD—S.C. 13—95.83%

WEEKLY REPORT OF LEAF TOBACCO SALES
Week ending October 8, 1976

Name of Market	State of Origin	Type	Sold for Producers		Price Per Lb.	Sold for Dealers		Resold by Warehousemen		Totals by Type	
			No. of Lbs.	Amount (\$)		Number of Lbs.	Amount (\$)	Number of Lbs.	Amount (\$)	Number of Lbs.	Total Amount (\$)
CONWAY	S.C.	13	1,142,882	1,302,068.21	0	0	54,857	61,078.58	1,197,739	1,363,146.79
	N.C.	13	37,675	45,070.14	0	0	37,675	45,070.14
Grand Total		..	1,180,557	1,347,138.35	114.11	0	0	54,857	61,078.58	1,235,414	1,408,216.93
DARLINGTON	S.C.	13	365,366	412,881.86	2,934	3,249.22	14,968	16,502.48	383,268	432,633.56
	N.C.	11b	360	309.60	360	309.60
Grand Total		..	365,726	413,191.46	112.98	2,934	3,249.22	14,968	16,502.48	383,628	432,943.16
DILLO	S.C.	13	349,903	396,829.57	0	0	18,640	20,833.27	368,543	417,662.84
	N.C.	13	27,007	29,395.29	27,007	29,395.29
	N.C.	12	21,820	23,328.38	21,820	23,328.38
Grand Total		..	398,730	449,553.24	112.75	0	0	18,640	20,833.27	417,370	470,386.51
HEMINGWAY	S.C.	13	682,659	803,210.07	0	0	50,529	59,874.77	733,188	863,084.84
Grand Total		..	682,659	803,210.07	117.66	0	0	50,529	59,874.77	733,188	863,084.84
KINGSTREE	S.C.	13	729,957	828,839.01	0	0	56,008	65,104.94	785,965	893,943.95
Grand Total		..	729,957	828,839.01	113.55	0	0	56,008	65,104.94	785,965	893,943.95
LAKE CITY	S.C.	13	2,898,731	3,376,878.13	380	453.32	171,519	197,103.56	3,070,630	3,574,435.01
	Ga.	14	26,154	26,526.51	26,154	26,526.51
	N.C.	13	56,456	66,153.46	56,456	66,153.46
	Flr.	Swps.	1,032	1,171.68	1,032	1,171.68
Grand Total		..	2,981,341	3,469,558.10	116.38	380	453.32	172,551	198,275.24	3,154,272	3,668,286.66
LAMAR	S.C.	13	127,183	141,386.82	0	0	20,590	23,115.44	147,773	164,502.26
Grand Total		..	127,183	141,386.82	111.17	0	0	20,590	23,115.44	147,773	164,502.26
LORIS	S.C.	13	602,761	705,258.90	0	0	83,770	96,634.26	686,531	801,893.16
	N.C.	13	267,143	307,231.31	267,143	307,231.31
Grand Total		..	869,904	1,012,490.21	116.39	0	0	83,770	96,634.26	953,674	1,109,124.47
MULLINS	S.C.	13	2,738,094	3,224,320.63	1,376	544.40	134,659	162,467.42	2,874,129	3,387,332.45
	N.C.	13	50,613	62,031.40	50,613	62,031.40
	N.C.	12	7,596	8,748.18	7,596	8,748.18
	N.C.	11b	33,399	37,874.29	33,399	37,874.29
Grand Total		..	2,829,702	3,332,974.50	117.79	1,376	544.40	134,659	162,467.42	2,965,737	3,495,986.32

PAMPLICO	S.C.	13	414,196	473,999.61	22,396	25,446.40	436,592	499,446.01
Grand Total	414,196	473,999.61	114.44	22,396	25,446.40	436,592	499,446.01
TIMMONSVILLE	S.C.	13	693,569	788,742.80	116,896	132,372.74	810,465	921,115.54
	N.C.	13	17,166	20,057.48	17,166	20,057.48
Grand Total	710,735	808,800.28	113.80	116,896	132,372.74	827,631	941,173.02
SUMMARY—11 Markets—40 Warehouses—Week Ending October 8, 1976—(Sales Days October 4, 5, 6, 7, 1976)											
	S.C.	13	10,745,301	12,454,415.61	115.91	4,690	4,246.94	744,832	860,533.86	11,494,823	13,319,196.41
	Ga.	14	26,154	26,526.51	26,154	26,526.51
	N.C.	13	456,060	529,939.08	456,060	529,939.08
	N.C.	12	29,416	32,076.56	29,416	32,076.56
	N.C.	11b	33,759	38,183.89	33,759	38,183.89
	Flr.	Swps.	1,032	1,171.68	1,032	1,171.68
Grand Total	11,290,690	13,081,141.65	115.86	4,690	4,246.94	745,864	861,705.54	12,041,244	13,947,094.13
TOTAL SALES FOR SEASON TO DATE											
	S.C.	13	135,110,275	151,388,691.20	112.05	67,242	68,014.82	7,497,262	8,563,066.98	142,674,779	160,019,773.00
	Ga.	14	55,179	54,930.75	55,179	54,930.75
	Fla.	14	40,040	45,711.11	40,040	45,711.11
	N.C.	13	4,452,487	4,976,158.02	4,452,487	4,976,158.02
	N.C.	12	430,232	468,154.24	430,232	468,154.24
	N.C.	11b	981,825	1,086,281.31	981,825	1,086,281.31
	Flr.	Swps.	19,274	22,444.86	19,274	22,444.86
Grand Total	141,070,038	158,019,926.63	112.02	67,242	68,014.82	7,516,536	8,585,511.84	148,653,816	166,673,453.29

PERCENTAGE OF TOTAL PRODUCERS POUNDS SOLD—S.C. 13—95.84%, N.C. 13—3.16%, Other types 1.00%

WEEKLY REPORT OF LEAF TOBACCO SALES
Week ending October 15, 1976

Name of Market	State of Origin	Type	Sold for Producers		Price Per Lb.	Sold for Dealers		Resold by Warehousemen		Totals by Type	
			No. of Lbs.	Amount (\$)		Number of Lbs.	Amount (\$)	Number of Lbs.	Amount (\$)	Number of Lbs.	Total Amount (\$)
CONWAY	S.C.	13	240,265	274,572.25	114.28	20,615	20,464.15	260,880	295,036.40
Grand Total	240,265	274,572.25	114.28	20,615	20,464.15	260,880	295,036.40
DILLON	S.C.	13	431,426	493,651.32	114.43	54,018	59,624.90	485,444	553,276.22
	N.C.	13	25,638	29,406.60	114.43	25,638	29,406.60
	N.C.	12	6,066	7,002.86	114.43	6,066	7,002.86
Grand Total	463,130	530,060.78	114.43	54,018	59,624.90	517,148	589,685.68
HEMINGWAY	S.C.	13	65,062	73,005.56	112.21	22,548	26,117.09	87,610	99,122.65
Grand Total	65,062	73,005.56	112.21	22,548	26,117.09	87,610	99,122.65
KINGSTREE	S.C.	13	316,090	354,178.16	112.05	43,758	46,880.86	359,848	401,059.02
	Flr.	Swps.	112.05	2,136	2,559.56	2,136	2,559.56
Grand Total	316,090	354,178.16	112.05	45,894	49,440.42	361,984	403,618.58
LAKE CITY	S.C.	13	931,707	1,083,919.32	116.63	208	161.70	77,014	80,917.67	1,008,929	1,164,998.69
	N.C.	13	37,436	46,379.36	116.63	37,436	46,379.36
	Flr.	Swps.	116.63	3,380	3,657.16	3,380	3,657.16
Grand Total	969,143	1,130,298.68	116.63	208	161.70	80,394	84,574.83	1,049,745	1,215,035.21
LORIS	S.C.	13	26,784	29,733.08	110.98	83,644	94,202.18	110,428	123,935.26
	N.C.	13	67,078	74,439.38	110.98	67,078	74,439.38
Grand Total	93,862	104,172.46	110.98	83,644	94,202.18	177,506	198,374.64
MULLINS	S.C.	13	2,069,370	2,390,251.53	115.62	15,046	16,854.10	78,928	90,860.04	2,163,344	2,497,965.67
	N.C.	13	107,205	127,533.96	115.62	107,205	127,533.96
	N.C.	12	13,338	15,422.10	115.62	13,338	15,422.10
	N.C.	11b	18,026	19,609.66	115.62	18,026	19,609.66
Grand Total	2,207,939	2,552,817.25	115.62	15,046	16,854.10	78,928	90,860.04	2,301,913	2,660,531.39

FAMPLICO	S.C.	13	729,295	856,686.43	29,010	33,279.14	758,305	889,965.57
Grand Total	729,295	856,686.43	117.47	29,010	33,279.14	758,305	889,965.57
SUMMARY—8 Markets—Week Ending October 15, 1976—(Sales Days—October 11, 12, 13, 14, 1976)											
	S.C.	13	4,809,999	5,555,997.65	115.51	15,254	17,015.80	409,535	452,346.03	5,234,788	6,025,359.48
	N.C.	13	237,357	277,759.30	237,357	277,759.30
	N.C.	12	19,404	22,424.96	19,404	22,424.96
	N.C.	11b	18,026	19,609.66	18,026	19,609.66
	Flr.	Swps.	5,516	6,216.72	5,516	6,216.72
Grand Total	5,084,786	5,875,791.57	115.56	15,254	17,015.80	415,051	458,562.75	5,515,091	6,351,370.12
TOTAL SALES FOR SEASON TO DATE											
	S.C.	13	139,920,274	156,944,688.85	112.17	82,496	85,030.62	7,906,797	9,015,413.01	147,909,567	166,045,132.48
	Ga.	14	55,179	54,930.75	55,179	54,930.75
	Fla.	14	40,040	45,711.11	40,040	45,711.11
	N.C.	13	4,689,844	5,253,917.32	4,689,844	5,253,917.32
	N.C.	12	449,636	490,579.20	449,636	490,579.20
	N.C.	11b	999,851	1,105,890.97	999,851	1,105,890.97
	Flr.	Swps.	24,790	28,661.58	24,790	28,661.58
Grand Total	146,154,824	163,895,718.20	112.14	82,496	85,030.62	7,931,587	9,044,074.59	154,168,907	173,024,823.41

PERCENTAGE OF TOTAL PRODUCERS POUNDS SOLD—S.C. 13—95.73%, N.C. 13—3.21%, Other types 1.06%

SEASONAL REPORT OF LEAF TOBACCO SALES
By Markets and Warehouses

Name of Market	Sold for Producers		Price Per Lb.	Sold for Dealers		Resold by Warehousemen		Totals	
	No. of Lbs.	Amount (\$)		Number of Lbs.	Amount (\$)	Number of Lbs.	Amount (\$)	Number of Lbs.	Total Amount (\$)
CONWAY									
Coastal Farmers	5,200,104	5,811,842.84	111.76	296,692	338,336.34	5,496,796	6,150,179.18
Conway Auction	1,478,243	1,617,173.48	109.40	31,090	35,461.54	1,509,333	1,652,635.02
Horry 1 & 2	1,416,968	1,609,294.77	113.57	79,278	95,653.70	1,496,246	1,704,948.47
New Farmers	3,623,965	4,098,019.60	113.08	202,666	236,824.92	3,826,631	4,334,844.52
Grand Total	11,719,280	13,136,330.69	112.09	0	0	609,726	706,276.50	12,329,006	13,842,607.19
DARLINGTON									
Center Brick	2,800,243	3,084,913.49	110.17	9,092	8,963.90	83,480	93,668.56	2,892,815	3,187,545.95
Milling	1,013,890	1,109,322.18	109.41	6,324	6,397.62	62,436	71,671.94	1,082,650	1,187,391.74
Planters	2,597,573	2,864,990.47	110.29	5,414	5,256.14	67,606	72,905.70	2,670,593	2,943,152.31
Prices	1,872,367	2,059,552.14	110.00	3,352	3,288.88	36,304	38,139.36	1,912,023	2,100,980.38
Grand Total	8,284,073	9,118,778.28	110.08	24,182	23,906.54	249,826	276,385.56	8,558,081	9,419,070.38
DILLON									
Big Tin	1,834,377	2,040,757.46	111.25	83,004	91,960.94	1,917,381	2,132,718.40
Pee Dee	2,924,692	3,294,096.95	112.63	109,464	121,734.51	3,034,156	3,415,831.46
Grand Total	4,759,069	5,334,854.41	112.10	0	0	192,468	213,695.45	4,951,537	5,548,549.86
HEMINGWAY									
Growers—Big 4	4,726,138	5,362,374.98	113.46	268,476	317,021.74	4,994,614	5,679,396.72
Peoples	3,966,583	4,413,497.89	111.27	233,490	263,638.97	4,200,073	4,677,136.86
Grand Total	8,692,721	9,775,872.87	112.46	0	0	501,966	580,660.71	9,194,687	10,356,533.58
KINGSTREE									
Brown Bros.	2,323,190	2,567,353.75	110.51	91,448	103,004.16	2,414,638	2,670,357.91
Carolina	1,292,417	1,415,913.44	109.56	51,886	57,479.42	1,344,303	1,473,392.86
Fair Deal	3,776,467	4,193,642.50	111.05	310,496	355,052.34	4,086,963	4,548,694.84
Farmers	833,410	922,493.74	110.69	53,593	59,920.08	887,003	982,413.82
Lanes	712,914	798,131.52	111.95	36,422	42,461.94	749,336	840,593.46
Grand Total	8,938,398	9,897,534.95	110.73	0	0	543,845	617,917.94	9,482,243	10,515,452.89
LAKE CITY									
Bowen	7,031,646	7,953,530.00	113.11	16,400	17,711.76	417,418	486,264.50	7,465,464	8,457,506.26
Carolinas	4,156,790	4,683,799.05	112.68	692	765.70	255,466	283,623.36	4,412,948	4,968,188.11
Farmers	4,155,200	4,694,291.52	112.97	275,148	308,494.54	4,430,348	5,002,786.06
Growers	3,078,548	3,477,358.96	112.95	7,406	6,693.30	158,782	179,992.06	3,244,736	3,664,044.32

New Independent	5,237,502	5,811,975.34	110.97	850	855.62	323,736	354,472.06	5,562,088	6,167,303.02	
Planters	4,862,722	5,466,395.12	112.41	3,700	3,944.50	285,098	320,411.18	5,151,520	5,790,750.80	
Star-New Home	6,452,718	7,269,963.90	112.67	380	453.32	413,808	457,145.86	6,866,906	7,727,563.08	
Grand Total	34,975,126	39,357,313.89	112.53	29,428	30,424.20	2,129,456	2,390,403.56	37,134,010	41,778,141.65	
LAMAR										
Golden Leaf	1,079,199	1,173,935.25	108.78	78,040	87,651.14	1,157,239	1,261,586.39	
Segars	1,178,993	1,310,026.13	111.11	89,278	101,175.31	1,268,271	1,411,201.44	
Grand Total	2,258,192	2,483,961.38	110.00	0	0	167,318	188,826.45	2,425,510	2,672,787.83	
LORIS										
Brick	3,775,126	4,279,519.66	113.36	220,634	256,204.70	3,995,760	4,535,724.36	
New Loris	3,883,271	4,325,640.54	111.39	306,350	352,188.94	4,189,621	4,677,829.48	
Twin City Farmers	3,158,754	3,502,782.05	110.89	54,994	66,683.12	3,213,748	3,569,365.17	
Grand Total	10,817,151	12,107,942.25	111.93	0	0	581,978	674,976.76	11,399,129	12,782,919.01	
MULLINS										
Big Dixie	2,687,079	3,069,394.27	114.36	29,732	35,672.42	2,713,811	3,105,066.69	
Big 3-Neal & Dixons	8,503,760	9,627,201.71	113.21	28,886	30,699.88	486,446	564,040.36	9,019,092	10,221,941.95	
Old Brick	7,316,977	8,141,961.43	111.27	442,860	496,011.50	7,759,837	8,637,972.93	
Daniels	6,602,582	7,476,303.21	113.23	347,578	410,171.98	6,950,160	7,886,475.19	
Dixon-Clark	6,679,124	7,596,428.39	113.73	261,770	307,209.00	6,940,894	7,903,637.39	
Twin State	3,161,216	3,580,288.69	113.26	252,018	285,349.74	3,413,234	3,865,638.43	
Grand Total	34,947,738	39,491,577.70	113.00	28,886	30,699.88	1,820,404	2,098,455.00	36,797,028	41,620,732.58	
PAMPLICO										
Independent	1,624,714	1,843,468.10	113.46	40,578	45,009.94	1,665,292	1,888,478.04	
Pamplico-Banner	2,038,005	2,328,306.62	114.24	37,042	45,528.40	2,075,047	2,373,835.02	
Planters	4,198,664	4,792,060.45	114.13	127,726	143,786.38	4,326,390	4,935,846.83	
Grand Total	7,861,383	8,963,835.17	114.02	0	0	205,346	234,324.72	8,066,729	9,198,159.89	
TIMMONSVILLE										
Farmers	4,300,014	4,650,122.24	108.14	286,680	322,108.20	4,586,694	4,972,230.44	
Gregorys	5,453,676	6,088,173.10	111.63	405,108	470,653.96	5,858,784	6,558,827.06	
Growers	3,148,003	3,489,421.27	110.85	237,466	269,389.78	3,385,469	3,758,811.05	
Grand Total	12,901,693	14,227,716.61	110.28	0	0	929,254	1,062,151.94	13,830,947	15,289,868.55	
GRAND TOTAL										
1976 Sales For Season	146,154,824	163,895,718.20	112.14	82,496	85,030.62	7,931,587	9,044,074.59	154,168,907	173,024,823.41	
1975 Sales For Season	176,474,352	175,654,832.50	99.54	118,135	112,779.02	8,641,553	8,748,347.17	185,234,040	184,515,958.69	
Change in 1976 Season	-30,319,528	-11,759,114.30	+12.60	-35,639	-27,748.40	-709,966	+295,727.42	-31,065,133	-11,491,135.28	

SEASONAL REPORT OF LEAF TOBACCO SALES
By Markets and Types

Name of Market	State of Origin	Type	Sold for Producers		Price Per Lb.	Sold for Dealers		Resold by Warehousemen		Totals by Type	
			No. of Lbs.	Amount (\$)		Number of Lbs.	Amount (\$)	Number of Lbs.	Amount (\$)	Number of Lbs.	Total Amount (\$)
CONWAY	S.C.	13	11,440,111	12,829,097.53	609,726	706,276.50	12,049,837	13,535,374.03
	N.C.	13	279,169	307,233.16	279,169	307,233.16
Grand Total	11,719,280	13,136,330.69	112.09	0	0	609,726	706,276.50	12,329,006	13,842,607.19
DARLINGTON	S.C.	13	8,169,445	8,998,479.92	24,182	23,906.54	249,826	276,385.56	8,443,453	9,298,772.02
	N.C.	13	4,680	5,514.00	4,680	5,514.00
	N.C.	11b	109,948	114,784.36	109,948	114,784.36
Grand Total	8,284,073	9,118,778.28	110.08	24,182	23,906.54	249,826	276,385.56	8,558,081	9,419,070.38
DILLON	S.C.	13	4,101,406	4,611,370.21	192,468	213,695.45	4,293,874	4,825,065.66
	N.C.	13	454,563	493,683.96	454,563	493,683.96
	N.C.	12	203,100	229,800.24	203,100	229,800.24
Grand Total	4,759,069	5,334,854.41	112.10	0	0	192,468	213,695.45	4,951,537	5,548,549.86
HEMINGWAY	S.C.	13	8,692,721	9,775,872.87	501,966	580,660.71	9,194,687	10,356,533.58
Grand Total	8,692,721	9,775,872.87	112.46	0	0	501,966	580,660.71	9,194,687	10,356,533.58
KINGSTREE	S.C.	13	8,938,398	9,897,534.95	538,853	612,035.76	9,477,251	10,509,570.71
	Flr.	Swps.	4,992	5,882.18	4,992	5,882.18
Grand Total	8,938,398	9,897,534.95	110.73	0	0	543,845	617,917.94	9,482,243	10,515,452.89
LAKE CITY	S.C.	13	34,396,305	38,714,064.49	29,428	30,424.20	2,109,658	2,367,624.16	36,535,391	41,112,112.85
	N.C.	13	453,024	516,380.08	453,024	516,380.08
	N.C.	12	30,578	26,227.46	30,578	26,227.46
	Ga.	14	55,179	54,930.75	55,179	54,930.75
	Fla.	14	40,040	45,711.11	40,040	45,711.11
	Flr.	Swps.	19,798	22,779.40	19,798	22,779.40
Grand Total	34,975,126	39,357,313.89	112.53	29,428	30,424.20	2,129,456	2,390,403.56	37,134,010	41,778,141.65
LAMAR	S.C.	13	2,258,192	2,483,961.38	167,318	188,826.45	2,425,510	2,672,787.83
Grand Total	2,258,192	2,483,961.38	110.00	0	0	167,318	188,826.45	2,425,510	2,672,787.83
LORIS	S.C.	13	8,447,313	9,469,239.13	581,978	674,976.76	9,029,291	10,144,215.89
	N.C.	13	2,369,838	2,638,703.12	2,369,838	2,638,703.12
Grand Total	10,817,151	12,107,942.25	111.93	0	0	581,978	674,976.76	11,399,129	12,782,919.01

MULLINS	S.C.	13	32,871,234	37,151,098.78	28,886	30,699.88	1,820,404	2,098,455.00	34,720,524	39,280,253.66
	N.C.	13	970,643	1,114,820.81	970,643	1,114,820.81
	N.C.	12	215,958	234,551.50	215,958	234,551.50
	N.C.	11b	889,903	991,106.61	889,903	991,106.61
Grand Total		34,947,738	39,491,577.70	113.00	28,886	30,699.88	1,820,404	2,098,455.00	36,797,028	41,620,732.58
PAMPLICO	S.C.	13	7,861,383	8,963,835.17	205,346	234,324.72	8,066,729	9,198,159.89
Grand Total		7,861,383	8,963,835.17	114.02	0	0	205,346	234,324.72	8,066,729	9,198,159.89
TIMMONSVILLE	S.C.	13	12,743,766	14,050,134.42	929,254	1,062,151.94	13,673,020	15,112,286.36
	N.C.	13	157,927	177,582.19	157,927	177,582.19
Grand Total		12,901,693	14,227,716.61	110.28	0	0	929,254	1,062,151.94	13,830,947	15,289,868.55
SUMMARY—1976 Total Sales for Season											
(July 13-October 15, 1976) 11 Markets; 41 Warehouses (by type)											
	S.C.	13	139,920,274	156,944,688.85	112.17	82,496	85,030.62	7,906,797	9,015,413.01	147,909,567	166,045,132.48
	N.C.	13	4,689,844	5,253,917.32	112.03	4,689,844	5,253,917.32
	N.C.	12	449,636	490,579.20	109.11	449,636	490,579.20
	N.C.	11b	999,851	1,105,890.97	110.61	999,851	1,105,890.97
	Ga.	14	55,179	54,930.75	99.55	55,179	54,930.75
	Fla.	14	40,040	45,711.11	114.16	40,040	45,711.11
	Flr.	Swps.	24,790	28,661.58	24,790	28,661.58
Grand Total		146,154,824	163,895,718.20	112.14	82,496	85,030.62	7,931,587	9,044,074.59	154,168,907	173,024,823.41

PERCENTAGE OF TOTAL PRODUCER POUNDS SOLD BY TYPE:

S.C.	13	95.73%
N.C.	13	3.21%
N.C.	12	0.31%
N.C.	11b	0.68%
Ga.	14	0.04%
Fla.	14	0.03%

Take some 300 pounds of tobacco, add an estimated 200-man hours of work and you get a Liberty Bell replica like the one pictured on the front cover of the 1976 South Carolina Tobacco Report.

The three-foot high bell was a feature attraction of the exhibit hall at the October 1976 State Fair in Columbia. Constructed by personnel of the art department of R. J. Reynolds Tobacco Company, the bell was donated to the Smithsonian Institution in Washington, D. C., by the firm.

Showing every detail of the authentic Liberty Bell, the tobacco replica symbolizes the importance of the crop in the history of the entire nation. Tobacco was one of the first export crops grown in this country.

Today tobacco is both the leading cash crop in South Carolina and the number one agricultural export commodity for the state.