

# Kiawah River PSG - R186

**SHELLFISH SEASON**  
2021 - 2022

R186 is located within  
SCDHEC Shellfish  
Management Area 9A.  
These areas are subject to  
closure at any time. Please  
call (800) 285-1618

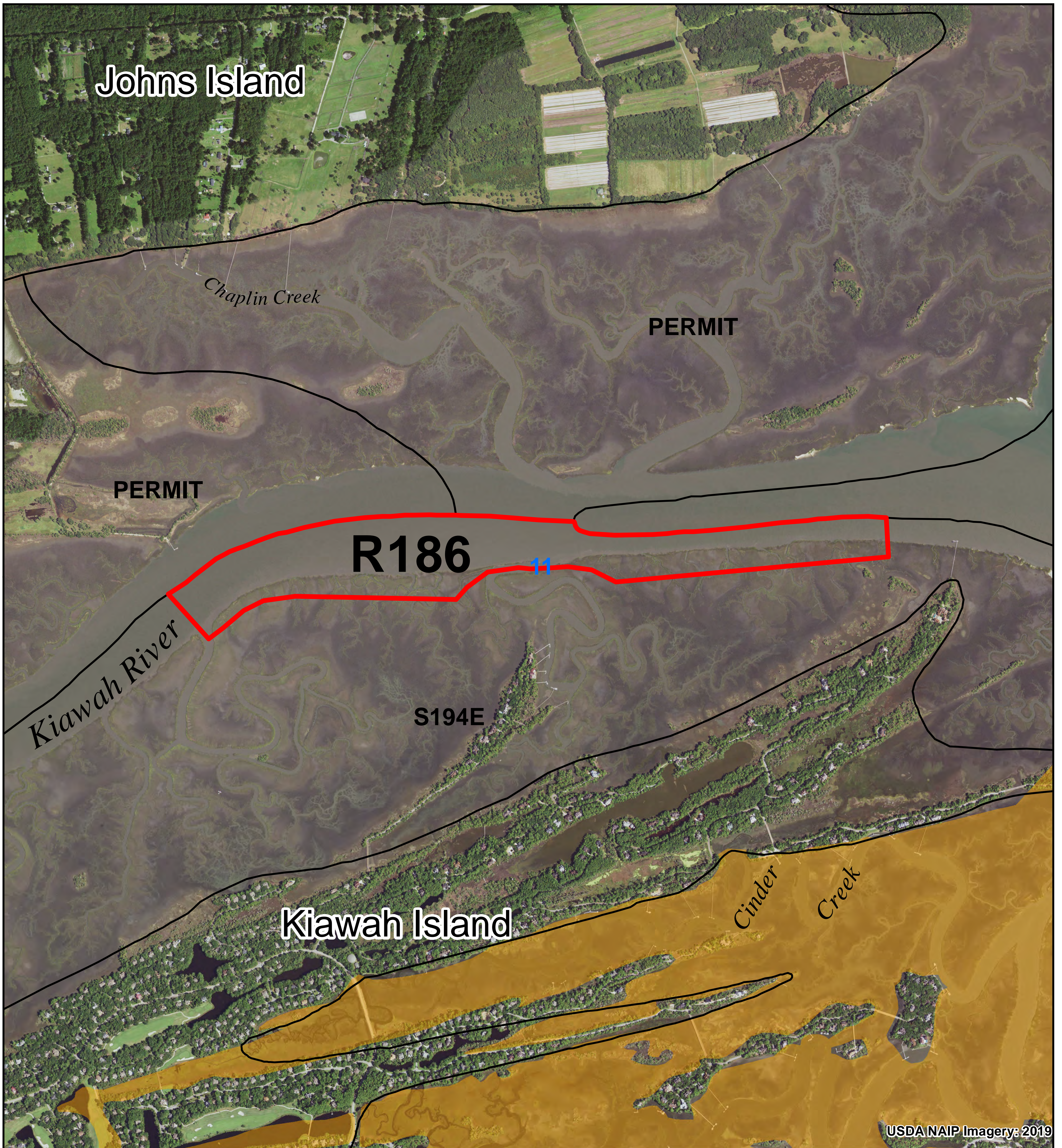

USDA NAIP Imagery: 2019

## Legend

### SHELLFISH HARVEST BOUNDARIES

- R186**
- NEIGHBORING AREAS
- GRANT = GRANT PERMIT
- PERMIT = COMMERCIAL PERMIT
- R000 = RECREATIONAL GROUND
- S000 = STATE SHELLFISH GROUND
- SHELLFISH MANAGEMENT AREAS (SCDHEC)

### 2021-22 SCDHEC SHELLFISH HARVEST CLASSIFICATIONS

- PROHIBITED
- RESTRICTED
- SPECIAL CONDITIONS

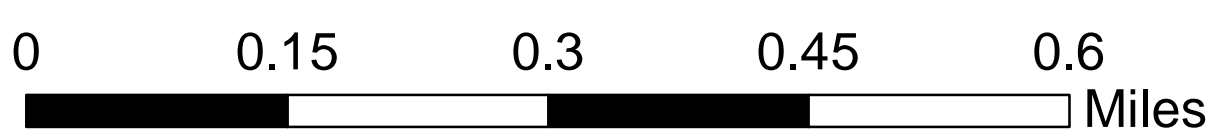
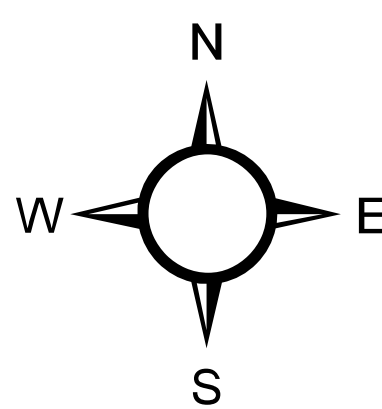

Location: Portions of Kiawah River  
County: Charleston

PRODUCED BY:  
SOUTH CAROLINA DEPARTMENT OF NATURAL RESOURCES  
OFFICE OF FISHERIES MANAGEMENT  
SHELLFISH MANAGEMENT SECTION  
09/2021

