

Jarvis Creek S029

S029 is located within SCDHEC Shellfish Management Area 9A. These areas are subject to closure at any time. Please call (800) 285-1618

SHELLFISH SEASON
2021 - 2022

Partially Closed SCDHEC

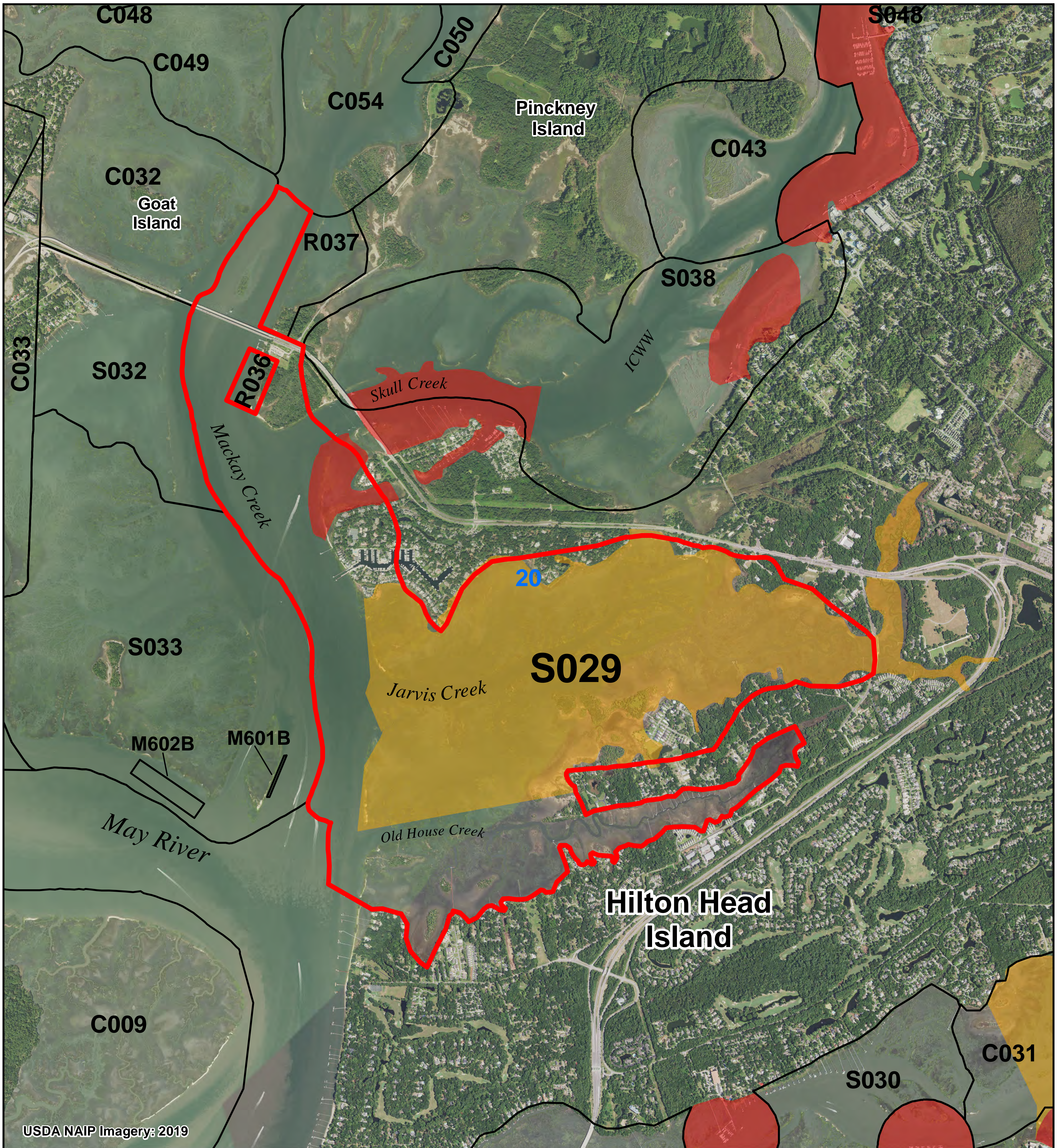

Legend

SHELLFISH HARVEST BOUNDARIES

- AREA OF INTEREST
- NEIGHBORING AREAS
- C000 = COMMERCIAL CULTURE PERMIT
- G000 = GRANT PERMIT
- M000 = MARICULTURE PERMIT
- R000 = RECREATIONAL GROUND
- S000 = STATE SHELLFISH GROUND
- SHELLFISH MANAGEMENT AREAS (SCDHEC)

2021-22 SCDHEC SHELLFISH HARVEST CLASSIFICATIONS

- PROHIBITED
- RESTRICTED
- SPECIAL CONDITIONS

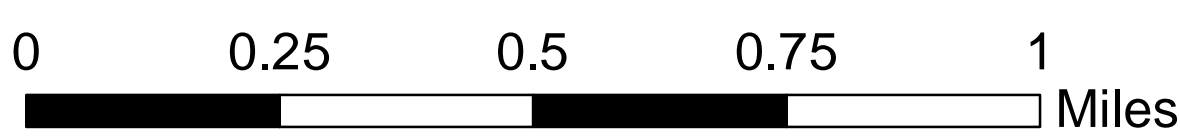
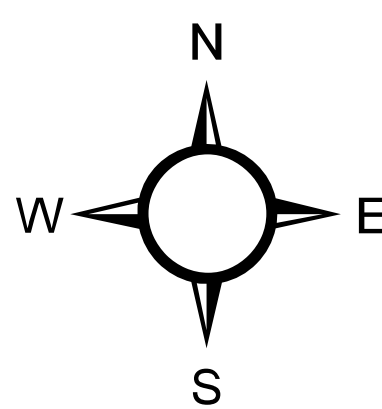

Location: Jarvis Creek, Old House Creek, and portions of Mackay Creek and Calibogue Sound as shown.
County: Beaufort

PRODUCED BY:
SOUTH CAROLINA DEPARTMENT OF NATURAL RESOURCES
OFFICE OF FISHERIES MANAGEMENT
SHELLFISH MANAGEMENT SECTION
09/2021

