

SCSL Digital Collections

Annual report 2020-2021

Item Type	Text
Publisher	South Carolina State Library
Rights	Copyright status determined to be in the public domain on April 27, 2020 by United States Supreme Court ruling (Georgia et al., Petitioners v. Public.Resource.Org, Inc. : 590 U.S.__(2020))
Download date	2024-10-13 19:20:30
Link to Item	https://dc.statelibrary.sc.gov/handle/10827/44112

**SOUTH CAROLINA
HIGHER EDUCATION
TUITION GRANTS COMMISSION**

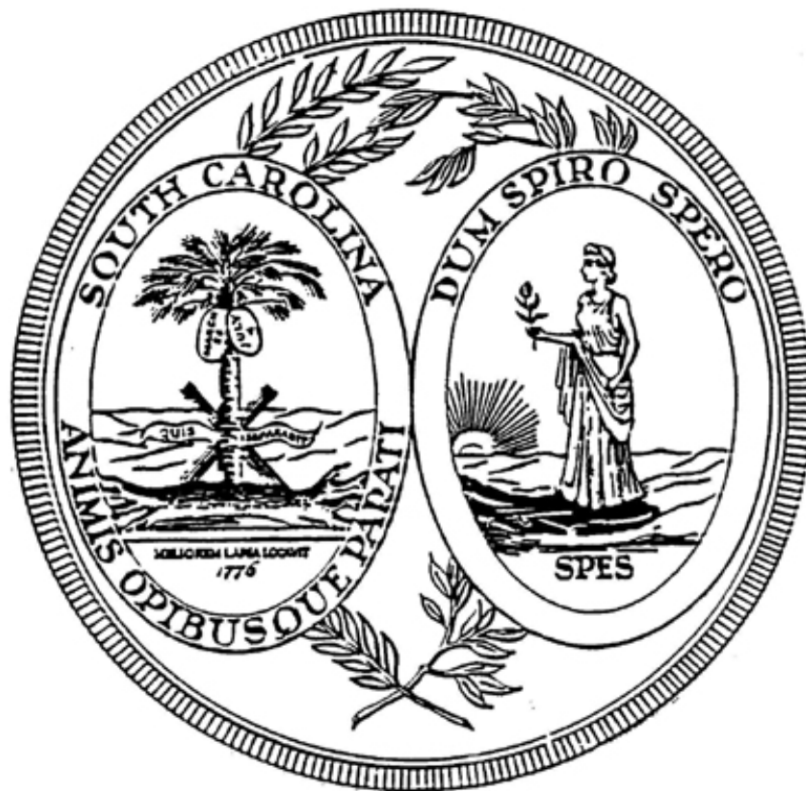

**ANNUAL REPORT
2020-2021**

SOUTH CAROLINA HIGHER EDUCATION TUITION GRANTS COMMISSION

TO: His Excellency, Governor Henry Dargan McMaster, and the
Members of the South Carolina General Assembly

The South Carolina Higher Education Tuition Grants Commission respectfully submits for consideration its annual report. Included in this report are general data and statistics concerning the program and specific data covering the 2020-2021 award year.

Respectfully Yours,

Dr. Darrell Parker
2020-2021 Chair
South Carolina Higher Education
Tuition Grants Commission

TABLE OF CONTENTS

	<u>Page</u>
South Carolina Tuition Grants - Philosophy and Purpose.....	3
Commission Members and Staff.....	4
Statutory Authority for the Commission.....	5
History of the Commission.....	5
Program Administered by the Commission.....	5
2020-2021 Academic Year.....	6
Public Service Activities.....	6
Program Funding	6
2020-2021 Statistical Summary.....	7

APPENDICES:

Appendix A:	Tuition Grants Awards for 2020-2021	9
Appendix B:	Tuition Grants Recipients by County	10
Appendix C:	Tuition Grants Recipients by Ethnic Group	11
Appendix D:	History – Awards, State Funds and Total Funds	12
Appendix E:	History – Average Grants and Average Tuition & Fees	13
Appendix F:	Total Undergraduate Full-time Students	14
Appendix G:	South Carolina Full-time Students	15
Appendix H:	College Fall Headcount Enrollments (Public & Private)	16
Appendix I:	Analysis of Program Administrative Costs	17
Appendix J:	SC Tuition Grants Commission: Organizational Chart	18

SC HIGHER EDUCATION TUITION GRANTS PHILOSOPHY AND PURPOSE

“Whereas, the General Assembly finds that as a result of the rising school population and the continuously rising cost of providing proper facilities for the higher education of young people, there exists in this State an urgent need to use all available educational resources wisely. A lack of higher education facilities is inimical to the welfare and prosperity of all residents of the State and to the continued financial growth of the State;

Whereas, the General Assembly also finds that within the State there exists several accredited independent institutions of higher learning whose facilities could be used effectively in the public interest by providing additional space for students thereby eliminating the need for substantial increases in capital outlay funds; and

Whereas, it is vital to the growth of the State that all qualified residents be offered the opportunity for furthering their education.

To achieve this in the most economical manner, students willing to bear the major cost of their education expenses should be assisted where financial need exists in an effort to make their educational goals more readily attainable.”

-- The Preamble to the Tuition Grants Law

**SOUTH CAROLINA HIGHER EDUCATION
TUITION GRANTS COMMISSION
2020-2021**

COMMISSION MEMBERS

Dr. Darrell Parker
Chair
Limestone University
Gaffney, SC

Dr. Roslyn Clark Artis
Vice Chair
Benedict College
Columbia, SC

Mr. Scott Cochran
Secretary
Spartanburg Methodist College
Spartanburg, SC

Mr. Stephen Pettit
Bob Jones University
Greenville, SC

Dr. Dwaun Warmack
Claflin University
Orangeburg, SC

Dr. Robert Gustafson, Jr.
Erskine College
Due West, SC

Dr. Leroy Staggers
Morris College
Sumter, SC

Dr. Ronnie Hopkins
Voorhees College
Denmark, SC

Dr. Rusty Monhollon, Ex-officio
Commission on Higher Education
Columbia, SC

STAFF MEMBERS

Ms. Katherine H. Harrison Executive Director

Mr. Zachary R. Christian..... Deputy Director

Ms. Monique Lemmon Program Coordinator

Ms. Gena F. Miles Financial Officer

STATUTORY AUTHORITY FOR THE COMMISSION

The General Assembly of the State of South Carolina, during the 1970 session, passed Act 1191 creating the Higher Education Tuition Grants Commission. This Commission was created as a State agency charged with the responsibility for overseeing the operation of the Tuition Grants Program.

HISTORY OF THE COMMISSION

In 1970, the General Assembly passed a bill that created the Higher Education Tuition Grants Commission, an agency that was charged with the responsibility of administering tuition grants to independent college students. The Governor signed the bill on May 1, 1970. The original appropriation was \$5,000. No awards were made the first year. In 1971-72, the program aided 43 students. In 1972-73, a total of 134 students received awards.

The Tuition Grants Program has assisted many needy students since its inception in 1970. Since the beginning of the program, over 476,000 awards have been made.

PROGRAM ADMINISTERED BY THE COMMISSION

The South Carolina Higher Education Tuition Grants Commission has been charged by the General Assembly with the responsibility of administering the Tuition Grants Program. This program allows South Carolina residents who attend participating independent colleges in this state to receive financial assistance from the state if they meet the eligibility requirements of the program.

All grant recipients must be full-time students, of good moral character, must demonstrate financial need, and must meet specified standards of academic merit.

Eligible students may apply their grants only toward tuition and fees at a South Carolina independent college that is non-profit and accredited by the Southern Association of Colleges and Secondary Schools or an independent bachelor's level institution chartered before 1962 whose major campus and headquarters are located within South Carolina. The amount of the grant may not exceed the student's financial need or the total of tuition and fees charged by the college. Also, the amount may not exceed the average annual state subsidy for the students who attend the four-year public colleges in the state.

Between August and October of each year, the Tuition Grants Commission distributes Program information to all South Carolina secondary schools and to eligible colleges. The guidance offices at the secondary schools and the financial aid offices at the colleges assist with distributing this information to students throughout the state.

2020-2021 ACADEMIC YEAR

The Commission received 32,814 complete applications for grants for the 2020-2021 award year. The Tuition Grants Program has opened the door of educational opportunity to thousands of South Carolinians. A survey of grant recipients has indicated that, if they had not received tuition grant assistance, many of them would not have gone to college or would have enrolled in one of South Carolina's public colleges at a greater cost to the State.

PUBLIC SERVICE ACTIVITIES

During the 2020-2021 award year, Commission staff members participated in seven professional programs for parents and students. These financial aid information sessions were conducted throughout the State and were attended by almost 250 participants. Additionally, the staff participated in a virtual conference held for high school guidance counselors hosted by the South Carolina Independent Schools Association. Over 45 high school guidance counselors attended this meeting virtually.

As a result of the ongoing COVID-19 pandemic, many of the events Commission staff attend throughout the year were either cancelled, moved to virtual platforms, or replaced with alternate informational events. Despite the challenges, Commission staff worked diligently to ensure Program information was presented to as many students as possible.

The Commission staff conducted training workshops for colleges as needed including Program Orientation sessions for new college presidents. Executive staff presented Program information at various virtual meetings of the South Carolina Independent Colleges and Universities, and at the annual statewide conference of the South Carolina Association of Student Financial Aid Administrators.

The Commission's web site (<https://sctuitiongrants.org>), which complies with all State security requirements even though no personally identifiable information (PII) is available to the public through the site, provides students, parents, and the general public important program information, links to South Carolina's independent colleges, links to federal financial aid information, and links to necessary program documents for students and parents. Additionally, the Commission's web site provides a separate, secure section for college financial aid offices for expediting the processing of program reports. Colleges download information securely via the Internet instead of depending upon hard-copy reports or other manual processes. This provides the Commission the ability to quickly disburse grant dollars to students.

PROGRAM FUNDING

The State Appropriation for Tuition Grants in 2020-2021.....	\$27,558,624
State Lottery Funds.....	\$9,930,000
Children's Education Endowment Funds.....	\$5,308,215
Interest Earned for Tuition Grants.....	\$147,144
Total Grants Program Funding.....	\$42,943,983
**Total Administrative Costs for 2020-2021.....	\$406,089

**** Total administrative costs were just 0.9% of the total agency appropriation.**

2020-2021 STATISTICAL SUMMARY

1. Students at twenty-one (**21**) independent colleges in South Carolina were eligible to participate in the Tuition Grants Program. These colleges enrolled a total of **26,922** full-time undergraduate students. South Carolina residents (**17,411**) represented nearly sixty-five percent (**64.67%**) of those full-time undergraduate students. Just over seventy percent (**70.08%**) of full-time undergraduate South Carolinians were eligible to receive a South Carolina Tuition Grant.
2. Over 17 percent (**17.61%**) of the total award dollars went to South Carolina residents attending the five historically black colleges that participate in the program.
3. Over forty-two percent (**42.05%**) of South Carolina Tuition Grants recipients, whose racial status could be determined, were minority students. African American students represented almost thirty-four percent (**33.51%**) of those recipients.
4. Over eighty-nine percent (**89.19%**) of SCTG recipients were dependent upon their parents/guardians for financial support. Over ten percent (**10.81%**) were totally independent and relied only on their own income or that of a spouse.
5. Over fifty-four percent (**54.02%**) of SCTG recipients had family incomes of **\$60,000 or less**. The average family income for Tuition Grant recipients was **\$71,438**.
6. Almost sixty-three percent (**62.98%**) of SCTG recipients reporting gender were female while males accounted for just over thirty-seven percent (**37.02%**) of recipients.
7. The average age for Tuition Grant recipients was **21.7 years**.
8. The average private college tuition and fee charge was **\$25,930** per year, not including room, board, or books. The average South Carolina Tuition Grant award was **\$3,258** and covered **12.56%** of the average tuition and fees charge.

APPENDICES

	<u>Page</u>
Appendix A: Tuition Grants Awards for 2020-2021	9
Appendix B: Tuition Grants Recipients by County	10
Appendix C: Tuition Grants Recipients by Ethnic Group	11
Appendix D: History – Awards, State Funds and Total Funds	12
Appendix E: History – Average Grants & Average Tuition & Fees	13
Appendix F: Total Undergraduate Full-time Students	14
Appendix G: South Carolina Full-time Students	15
Appendix H: Fall Headcount Enrollments (Public & Private)	16
Appendix I: Analysis of Program Administrative Costs	17
Appendix J: Tuition Grants Commission: Organizational Chart	18

APPENDIX A

SOUTH CAROLINA TUITION GRANTS COMMISSION 2020-2021 TUITION GRANTS

<u>College</u>	<u>Freshmen</u>		<u>Sophomores</u>		<u>Juniors</u>		<u>Seniors</u>		<u>Total</u>		<u>Average</u>
	<u>Number</u>	<u>Amount</u>	<u>Number</u>	<u>Amount</u>	<u>Number</u>	<u>Amount</u>	<u>Number</u>	<u>Amount</u>	<u>Number</u>	<u>Amount</u>	
Allen University	67	\$216,000	73	\$244,861	45	\$150,121	29	\$93,600	214	\$704,582	\$3,292
Anderson University	387	\$1,353,310	444	\$1,464,260	338	\$1,085,130	361	\$1,116,595	1,530	\$5,019,295	\$3,281
Benedict College	92	\$311,760	140	\$485,590	133	\$464,040	105	\$347,760	470	\$1,609,150	\$3,424
Bob Jones University	124	\$425,095	192	\$668,427	116	\$392,280	110	\$331,765	542	\$1,817,567	\$3,353
Charleston Southern	314	\$1,044,890	333	\$1,091,915	289	\$969,010	298	\$930,445	1,234	\$4,036,260	\$3,271
Clafin University	344	\$1,137,898	279	\$941,210	244	\$834,590	227	\$740,769	1,094	\$3,654,467	\$3,340
Coker University	127	\$423,655	146	\$435,583	126	\$348,420	84	\$166,713	483	\$1,374,371	\$2,845
Columbia College	57	\$184,910	99	\$309,625	102	\$291,680	98	\$271,790	356	\$1,058,005	\$2,972
Columbia International	75	\$237,253	64	\$210,530	50	\$169,560	57	\$169,260	246	\$786,603	\$3,198
Converse University	111	\$377,190	98	\$327,425	112	\$376,880	100	\$314,735	421	\$1,396,230	\$3,316
Erskine College	165	\$531,420	148	\$490,000	55	\$190,800	46	\$154,800	414	\$1,367,020	\$3,302
Furman University	104	\$337,164	99	\$313,880	101	\$335,450	107	\$341,075	411	\$1,327,569	\$3,230
Limestone University	153	\$489,150	137	\$373,090	150	\$399,107	120	\$261,980	560	\$1,523,327	\$2,720
Morris College	33	\$99,606	65	\$217,800	45	\$149,509	47	\$138,600	190	\$605,515	\$3,187
Newberry College	179	\$619,840	194	\$676,180	175	\$587,410	146	\$470,190	694	\$2,353,620	\$3,391
North Greenville University	209	\$703,470	235	\$776,330	267	\$896,000	212	\$650,220	923	\$3,026,020	\$3,278
Presbyterian College	174	\$594,697	145	\$497,215	110	\$390,796	94	\$312,400	523	\$1,795,108	\$3,432
Southern Wesleyan	87	\$292,120	103	\$343,670	118	\$384,020	86	\$237,700	394	\$1,257,510	\$3,192
Spartanburg Methodist	329	\$1,045,725	271	\$870,455	54	\$179,700	22	\$73,280	676	\$2,169,160	\$3,209
Voorhees College	13	\$46,800	47	\$156,600	39	\$135,000	28	\$88,200	127	\$426,600	\$3,359
Wofford College	205	\$719,148	196	\$677,060	167	\$591,680	132	\$454,506	700	\$2,442,394	\$3,489
TOTAL	3,349	\$11,191,101	\$3,508	\$11,571,706	\$2,836	\$9,321,183	\$2,509	\$7,666,383	\$12,202	\$39,750,373	\$3,258

APPENDIX B

SC TUITION GRANTS RECIPIENTS BY COUNTY

2020-2021

<u>COUNTY</u>	<u>RECIPIENTS</u>	<u>COUNTY</u>	<u>RECIPIENTS</u>
Abbeville	52	Greenwood	158
Aiken	277	Hampton	68
Allendale	28	Horry	257
Anderson	682	Jasper	32
Bamberg	58	Kershaw	191
Barnwell	54	Lancaster	108
Beaufort	184	Laurens	170
Berkeley	475	Lee	54
Calhoun	22	Lexington	753
Charleston	484	Marion	58
Cherokee	167	Marlboro	59
Chester	65	McCormick	11
Chesterfield	107	Newberry	165
Clarendon	85	Oconee	179
Colleton	67	Orangeburg	270
Darlington	212	Pickens	491
Dillon	79	Richland	866
Dorchester	517	Saluda	35
Edgefield	38	Spartanburg	1336
Fairfield	62	Sumter	235
Florence	369	Union	80
Georgetown	118	Williamsburg	103
Greenville	1830	York	491

APPENDIX C

SOUTH CAROLINA TUITION GRANTS RECIPIENTS BY ETHNIC GROUP 2020-2021

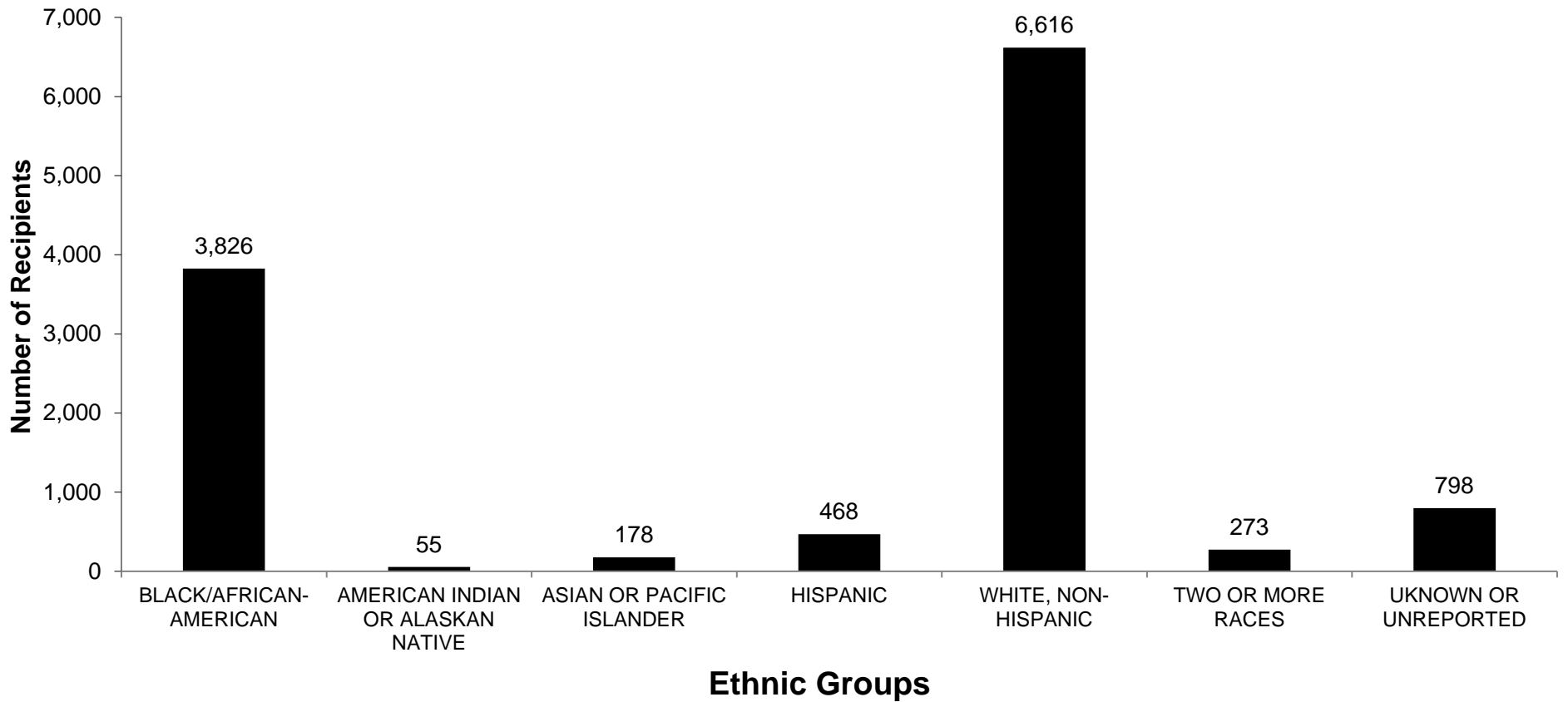

APPENDIX D

TUITION GRANTS: AWARDS, STATE FUNDS AND TOTAL FUNDS HISTORY

(EXCLUDES PROGRAM ADMINISTRATIVE APPROPRIATIONS)

<u>Year</u>	<u>State Appropriation</u>	<u>Total Funds</u>	<u>Number Of Grants</u>
1971-72	\$50,000	\$50,000	43
1972-73	\$150,000	\$150,000	134
1973-74	\$4,000,000	\$4,000,000	3,271
1974-75	\$6,180,000	\$6,398,882	5,186
1975-76	\$7,255,473	\$7,460,840	5,784
1976-77	\$7,332,686	\$7,833,229	7,516
1977-78	\$8,354,749	\$9,085,707	7,758
1978-79	\$9,356,497	\$10,133,140	9,335
1979-80	\$9,907,590	\$10,788,633	7,634
1980-81	\$10,834,659	\$11,700,785	8,479
1981-82	\$12,084,659	\$12,646,350	8,368
1982-83	\$12,184,659	\$12,375,722	7,974
1983-84	\$11,929,149	\$12,577,824	6,974
1984-85	\$12,929,149	\$13,749,800	7,412
1985-86	\$14,629,149	\$15,450,804	7,635
1986-87	\$15,592,839	\$16,379,163	7,795
1987-88	\$15,541,444	\$16,372,303	7,608
1988-89	\$16,189,154	\$17,825,811	7,934
1989-90	\$17,414,241	\$18,191,460	7,242
1990-91	\$17,414,241	\$18,054,069	6,816
1991-92	\$16,790,153	\$16,823,103	6,694
1992-93	\$16,004,273	\$16,583,714	6,606
1993-94	\$15,251,517	\$16,892,826	8,371
1994-95	\$16,346,136	\$17,358,968	8,428
1995-96	\$17,564,872	\$19,034,623	8,950
1996-97	\$20,783,666	\$21,727,055	9,321
1997-98	\$22,074,929	\$22,626,641	9,412
1998-99	\$22,307,633	\$22,582,693	9,800
1999-2000	\$23,115,329	\$23,391,633	9,908
2000-2001	\$24,479,575	\$24,937,077	10,152
2001-2002	\$22,376,550	\$22,971,182	10,852
2002-2003	\$25,650,042	\$26,487,728	11,586
2003-2004	\$25,202,599	\$25,922,255	12,004
2004-2005	\$27,391,853	\$28,277,793	12,025
2005-2006	\$27,572,932	\$28,438,045	11,869
2006-2007	\$31,457,949	\$32,160,551	11,735
2007-2008	\$38,940,173	\$39,643,698	12,461
2008-2009	\$34,703,852	\$35,395,111	12,801
2009-2010	\$34,526,506	\$35,230,732	14,200
2010-2011	\$33,979,657	\$34,813,702	14,451
2011-2012	\$33,437,157	\$33,437,157	14,192
2012-2013	\$35,548,692	\$35,548,692	13,881
2013-2014	\$35,387,442	\$35,387,442	13,498
2014-2015	\$36,086,136	\$36,086,136	13,346
2015-2016	\$36,462,158	\$36,462,158	13,340
2016-2017	\$39,140,928	\$39,140,928	13,214
2017-2018	\$39,737,231	\$39,737,231	13,588
2018-2019	\$41,131,149	\$41,131,149	13,534
2019-2020	\$42,899,164	\$44,131,148	12,817
2020-2021	\$42,899,164	\$42,899,164	12,202
Totals	\$1,088,579,755	\$1,116,484,857	476,136

APPENDIX E

TUITION GRANTS HISTORY: AVERAGE GRANTS & AVERAGE TUITION/FEEES

<u>Year</u>	Private Colleges Aver. Tuition/Fees	Average SC Tuition Grant	Percent Tuition Covered By SCTG	Tuition Gap (Not Covered)
1974-1975	\$1,555	\$1,233	79%	\$322
1975-1976	\$1,714	\$1,287	75%	\$427
1976-1977	\$1,901	\$1,102	58%	\$799
1977-1978	\$2,087	\$1,148	55%	\$939
1978-1979	\$2,285	\$1,314	58%	\$971
1979-1980	\$2,486	\$1,433	58%	\$1,053
1980-1981	\$2,765	\$1,280	46%	\$1,485
1981-1982	\$3,089	\$1,577	51%	\$1,512
1982-1983	\$3,403	\$1,665	49%	\$1,738
1983-1984	\$3,691	\$1,803	49%	\$1,888
1984-1985	\$4,099	\$1,852	45%	\$2,247
1985-1986	\$4,464	\$1,984	44%	\$2,480
1986-1987	\$4,706	\$2,097	45%	\$2,609
1987-1988	\$5,161	\$2,149	42%	\$3,012
1988-1989	\$5,607	\$2,240	40%	\$3,367
1989-1990	\$6,160	\$2,506	41%	\$3,654
1990-1991	\$6,583	\$2,626	40%	\$3,957
1991-1992	\$7,058	\$2,510	36%	\$4,548
1992-1993	\$7,406	\$2,529	34%	\$4,877
1993-1994	\$7,972	\$2,005	25%	\$5,967
1994-1995	\$8,440	\$1,982	24%	\$6,458
1995-1996	\$8,935	\$2,075	23%	\$6,860
1996-1997	\$9,467	\$2,309	24%	\$7,158
1997-1998	\$9,967	\$2,329	23%	\$7,638
1998-1999	\$10,561	\$2,329	22%	\$8,232
1999-2000	\$11,093	\$2,317	21%	\$8,776
2000-2001	\$11,682	\$2,482	21%	\$9,200
2001-2002	\$12,292	\$2,103	17%	\$10,189
2002-2003	\$13,022	\$2,255	17%	\$10,767
2003-2004	\$13,888	\$2,150	15%	\$11,738
2004-2005	\$14,698	\$2,281	15%	\$12,417
2005-2006	\$15,538	\$2,411	15%	\$13,127
2006-2007	\$16,611	\$2,648	16%	\$13,963
2007-2008	\$17,281	\$3,000	17%	\$14,281
2008-2009	\$18,244	\$3,006	16%	\$15,238
2009-2010	\$19,055	\$2,448	13%	\$16,607
2010-2011	\$19,391	\$2,356	12%	\$17,035
2011-2012	\$20,506	\$2,278	11%	\$18,228
2012-2013	\$21,032	\$2,603	12%	\$18,429
2013-2014	\$22,311	\$2,641	11%	\$19,523
2014-2015	\$22,195	\$2,672	12%	\$20,469
2015-2016	\$23,141	\$2,775	12%	\$20,366
2016-2017	\$23,901	\$2,897	12%	\$21,004
2017-2018	\$24,114	\$2,905	12%	\$21,209
2018-2019	\$24,699	\$2,995	12%	\$21,704
2019-2020	\$25,636	\$3,443	13%	\$22,193
2020-2021	\$25,930	\$3,258	13%	\$22,672

APPENDIX F

TOTAL UNDERGRADUATE FULL-TIME STUDENTS AT THE TWENTY-ONE COLLEGES PARTICIPATING IN THE SC TUITION GRANTS PROGRAM (FALL OPENING ENROLLMENT FOR THE LAST TEN YEARS)

<u>COLLEGE</u>	<u>2011-12</u>	<u>2012-13</u>	<u>2013-14</u>	<u>2014-15</u>	<u>2015-16</u>	<u>2016-17</u>	<u>2017-18</u>	<u>2018-19</u>	<u>2019-20</u>	<u>2020-21</u>
Allen	639	671	635	642	601	575	563	647	715	577
Anderson	1997	2448	2156	2286	2401	2480	2550	2525	2539	2673
Benedict	3147	2921	2470	2405	2436	2249	2077	2155	2017	1703
Bob Jones	2966	2964	2830	2497	2430	2314	2306	2273	2314	2295
Charleston Southern	2615	2791	2661	2638	2796	2896	2804	2729	2558	2491
Clafflin	1794	1856	1807	1751	1807	1873	1955	1984	1889	1806
Coker	972	1150	1019	967	957	958	910	996	920	864
Columbia	875	1075	867	794	1034	1041	804	765	763	641
Columbia International	521	583	754	497	495	454	454	504	551	589
Converse	554	693	775	752	745	850	860	831	790	716
Erskine	534	525	744	582	615	603	568	561	771	733
Furman	2674	2653	2722	2696	2624	2697	2636	2665	2603	2293
Limestone	2273	3061	2390	2307	2252	2156	1943	1824	1648	1423
Morris	1000	900	817	770	760	735	731	633	578	366
Newberry	1074	1038	1007	1049	1031	1052	1158	1180	1225	1231
North Greenville	1935	2215	2102	2113	2062	1926	2080	1937	1758	1658
Presbyterian	1143	1130	1395	1078	990	996	975	994	1041	977
Southern Wesleyan	1412	1333	1672	1353	1249	785	820	810	800	774
Spartanburg Methodist	782	807	798	776	762	730	784	850	910	1022
Voorhees	632	648	516	452	422	407	464	480	505	339
Wofford	<u>1500</u>	<u>1565</u>	<u>1598</u>	<u>1643</u>	<u>1647</u>	<u>1664</u>	<u>1663</u>	<u>1653</u>	<u>1709</u>	<u>1751</u>
TOTAL STUDENTS	31039	33027	31735	30048	30116	29441	29105	28996	28604	26922

APPENDIX G

SOUTH CAROLINA RESIDENT FULL-TIME STUDENTS AT THE TWENTY-ONE COLLEGES PARTICIPATING IN THE SC TUITION GRANTS PROGRAM (FALL OPENING ENROLLMENT FOR THE LAST TEN YEARS)

<u>COLLEGE</u>	<u>2011-12</u>	<u>2012-13</u>	<u>2013-14</u>	<u>2014-15</u>	<u>2015-16</u>	<u>2016-17</u>	<u>2017-18</u>	<u>2018-19</u>	<u>2019-20</u>	<u>2020-21</u>
Allen	508	367	455	484	435	415	411	448	468	376
Anderson	1644	1722	1679	1836	1882	1937	1997	1976	1980	2095
Benedict	1632	1426	1118	1217	1249	1209	1199	1227	965	723
Bob Jones	741	705	704	693	687	699	685	704	696	715
Charleston Southern	2125	2057	2167	2219	2341	2383	2336	2226	2093	2067
Claflin	1396	1429	1365	1351	1406	1524	1655	1671	1578	1508
Coker	825	812	779	688	666	677	666	735	672	621
Columbia	767	741	638	702	924	896	700	692	687	571
Columbia International	264	254	269	276	264	237	237	282	314	362
Converse	398	404	480	549	538	614	650	615	555	519
Erskine	384	366	392	406	422	416	376	367	522	479
Furman	803	751	732	705	682	707	729	737	722	673
Limestone	1827	1612	1808	1733	1668	1594	1420	1301	1147	922
Morris	838	718	752	616	621	599	604	529	501	320
Newberry	857	786	752	764	751	790	863	887	906	910
North Greenville	1454	1418	1527	1534	1488	1405	1528	1510	1366	1265
Presbyterian	753	731	679	631	582	589	596	652	684	653
Southern Wesleyan	1180	1099	1292	1065	1032	579	600	588	580	542
Spartanburg Methodist	771	717	746	728	716	672	708	788	870	958
Voorhees	387	432	358	322	297	265	288	296	323	127
Wofford	894	871	824	888	881	899	902	904	957	1005
TOTAL STUDENTS	20448	19418	19516	19407	19532	19106	19150	19135	18586	17411

APPENDIX H
COLLEGE FALL HEADCOUNT ENROLLMENTS
PUBLIC SENIOR VS. PRIVATE TUITION GRANT ELIGIBLE INSTITUTIONS

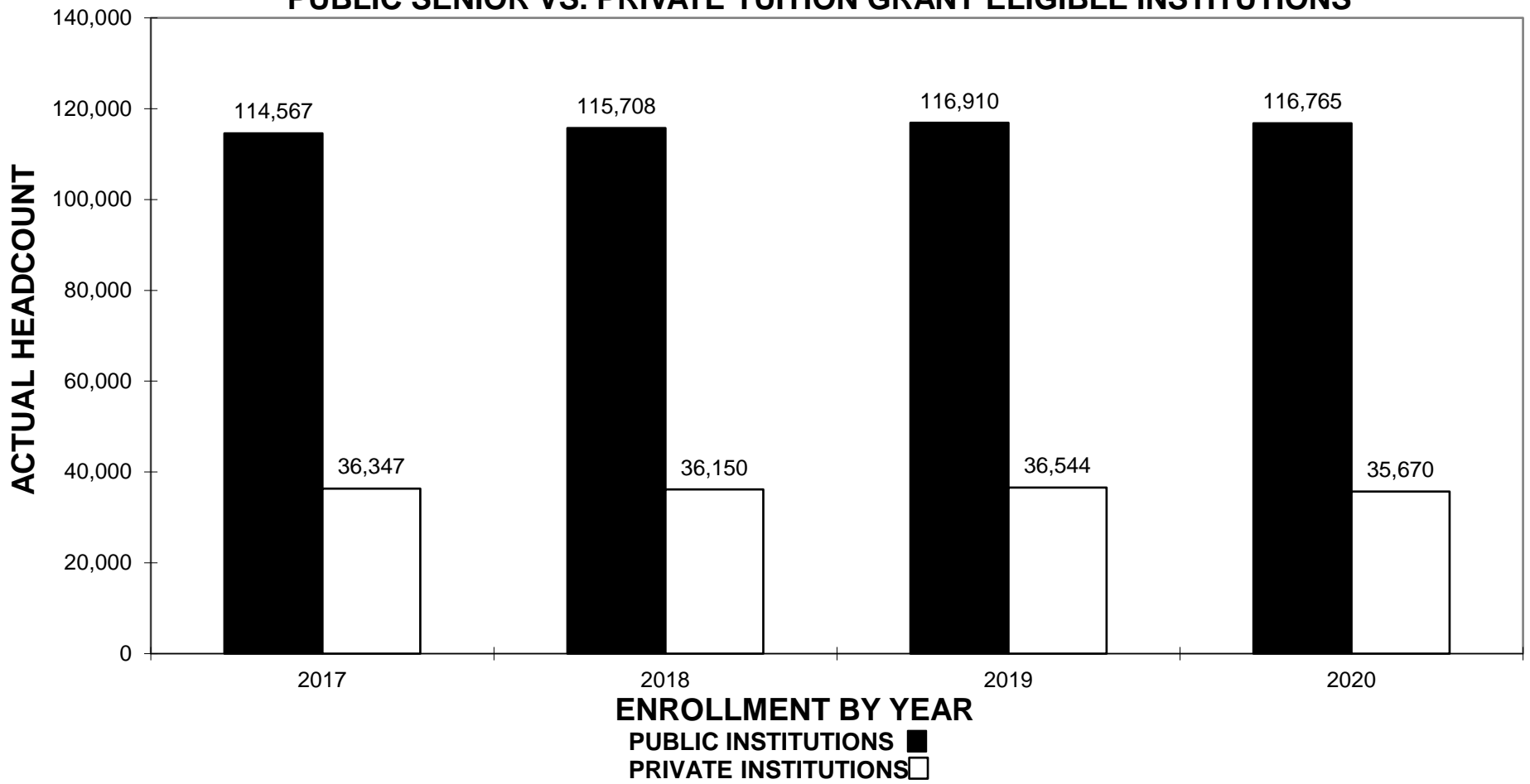

APPENDIX I
SOUTH CAROLINA TUITION GRANTS COMMISSION
Twenty Year Analysis of Administration Costs

YEAR	TOTAL DOLLARS	TOTAL ADMIN DOLLARS EXPENDED	ADMIN DOLLARS AS % OF TOTAL DOLLARS	TOTAL APPS PROCESSED	ADMIN COST PER APP.	TOTAL AWARDS	ADMIN COST PER AWARD
2020-2021	\$43,350,072	\$406,089	0.94%	32,814	\$12.38	12,202	\$33.28
2019-2020	\$43,365,846	\$466,682	1.09%	34,531	\$13.51	12,817	\$36.41
2018-2019	\$41,520,313	\$408,164	0.98%	36,316	\$11.24	13,534	\$30.16
2017-2018	\$40,148,311	\$411,080	1.02%	36,621	\$11.23	13,588	\$30.25
2016-2017	\$39,544,190	\$381,426	0.96%	33,371	\$11.43	13,214	\$28.87
2015-2016	\$36,832,922	\$365,107	0.99%	33,681	\$10.84	13,340	\$27.37
2014-2015	\$36,019,715	\$362,979	1.00%	34,301	\$10.58	13,346	\$27.20
2013-2014	\$35,650,327	\$343,342	0.95%	35,048	\$9.80	13,498	\$25.44
2012-2013	\$36,126,320	\$326,457	0.89%	35,607	\$9.17	13,881	\$23.52
2011-2012	\$34,749,257	\$301,340	0.87%	33,190	\$9.08	14,192	\$21.23
2010-2011	\$34,827,306	\$312,785	0.89%	32,629	\$9.59	14,451	\$21.64
2009-2010	\$35,235,299	\$308,669	0.87%	31,023	\$9.95	14,200	\$21.74
2008-2009	\$37,700,369	\$318,897	0.85%	28,447	\$11.21	12,801	\$24.91
2007-2008	\$38,308,382	\$359,600	0.94%	27,206	\$13.22	12,461	\$28.86
2006-2007	\$32,778,861	\$347,621	1.06%	25,747	\$13.50	11,735	\$29.62
2005-2006	\$29,072,576	\$328,791	1.14%	26,097	\$12.60	11,869	\$27.70
2004-2005	\$28,859,988	\$320,583	1.11%	25,823	\$12.41	12,025	\$26.66
2003-2004	\$26,420,914	\$334,153	1.26%	25,419	\$13.15	12,004	\$27.84
2002-2003	\$26,944,463	\$318,359	1.18%	24,872	\$12.80	11,586	\$27.48
2001-2002	\$23,336,626	\$365,444	1.57%	23,122	\$15.81	10,870	\$33.62

APPENDIX J

SOUTH CAROLINA HIGHER EDUCATION TUITION GRANTS COMMISSION

ORGANIZATIONAL CHART

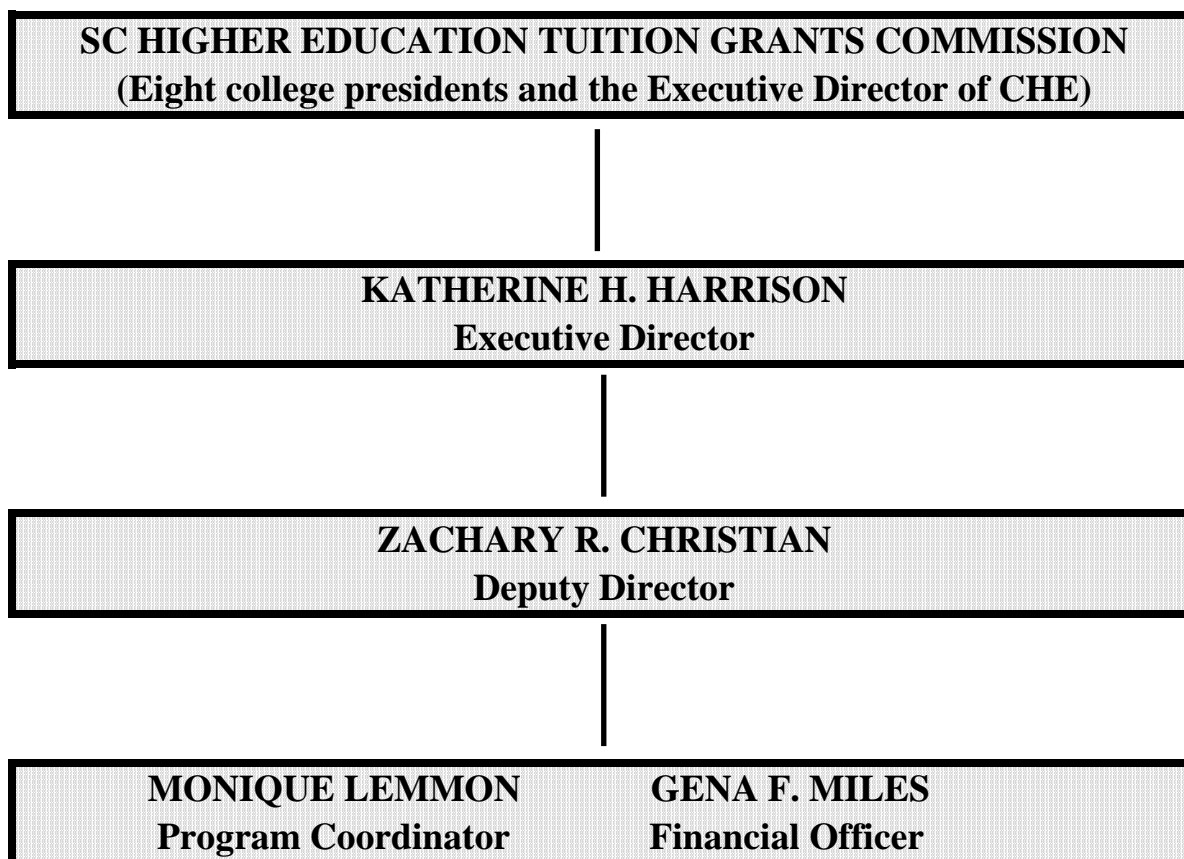

Total Number of Documents Printed:	215
Cost Per Unit:	\$1.71
Total Printing Cost - SC Higher	\$397.44
Education Tuition Grants Commission:	