

# Drunken Jack Island S357

S357 is within SCDHEC Shellfish Management Area 4. These areas are subject to closure at any time. Please call (800) 285-1618.

**SHELLFISH SEASON**  
2014 - 2015

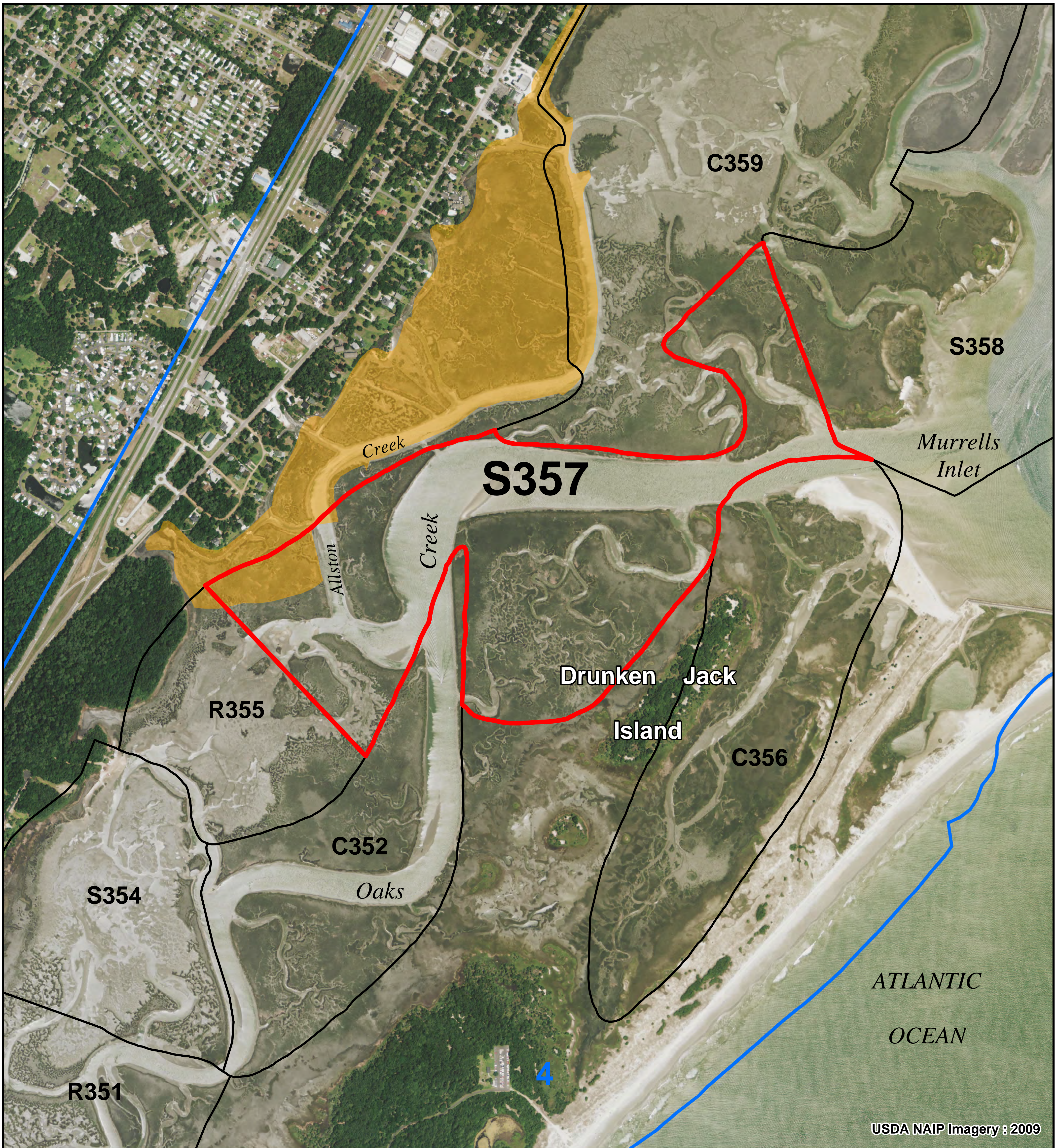

## Legend

### SHELLFISH HARVEST BOUNDARIES

- AREA OF INTEREST
- NEIGHBORING AREAS  
C000 = COMMERCIAL CULTURE PERMIT  
R000 = RECREATIONAL SHELLFISH GROUND  
S000 = STATE SHELLFISH GROUND
- SHELLFISH MANAGEMENT AREAS (SCDHEC)

### 2014-15 SCDHEC SHELLFISH HARVEST CLASSIFICATIONS

- PROHIBITED
- RESTRICTED
- CONDITIONALLY APPROVED

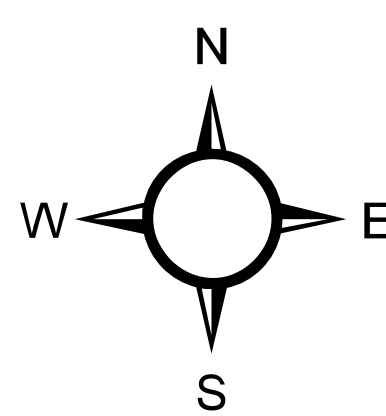

0 1,000 2,000 3,000 4,000 Feet

0 200 400 600 800 Meters

Location: Portions of Oaks Creek and Allston Creek.  
County: Georgetown

PRODUCED BY:  
SOUTH CAROLINA DEPARTMENT OF NATURAL RESOURCES  
OFFICE OF FISHERIES MANAGEMENT  
SHELLFISH MANAGEMENT SECTION  
09/2014

