

# New Cut S172

S172 is located within SCDHEC Shellfish Management Area 9A. These areas are subject to closure at any time. Please call (800) 285-1618

**SHELLFISH SEASON**  
2021 - 2022

Partially Closed SCDHEC

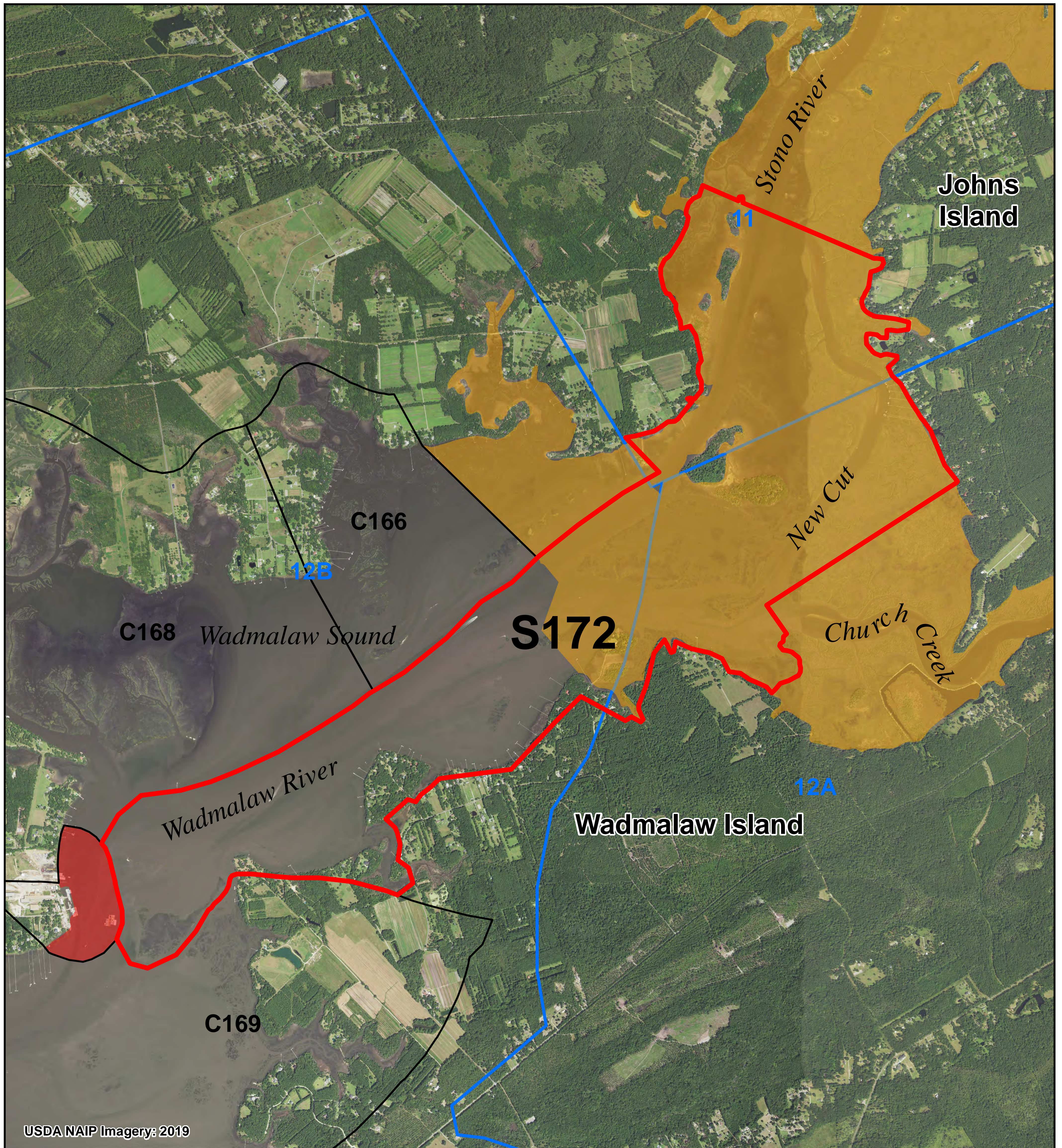

## Legend

### SHELLFISH HARVEST BOUNDARIES

- AREA OF INTEREST
- NEIGHBORING AREAS
- C000 = COMMERCIAL CULTURE PERMIT
- G000 = GRANT PERMIT
- M000 = MARICULTURE PERMIT
- R000 = RECREATIONAL GROUND
- S000 = STATE SHELLFISH GROUND
- SHELLFISH MANAGEMENT AREAS (SCDHEC)

### 2021-22 SCDHEC SHELLFISH HARVEST CLASSIFICATIONS

- PROHIBITED
- RESTRICTED
- SPECIAL CONDITIONS

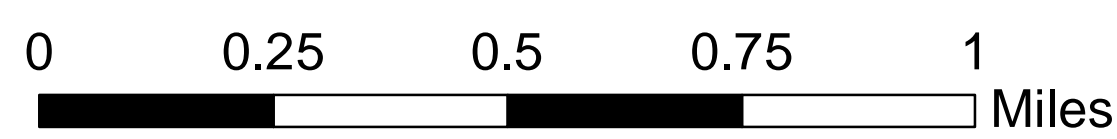
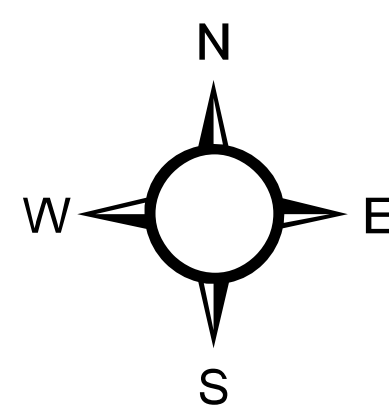

Location: Portions of Wadmalaw River, Wadmalaw Sound, Stono River, and New Cut.  
County: Charleston

PRODUCED BY:  
SOUTH CAROLINA DEPARTMENT OF NATURAL RESOURCES  
OFFICE OF FISHERIES MANAGEMENT  
SHELLFISH MANAGEMENT SECTION  
09/2021

