

USDA FEEDER CATTLE GRADES

FRAME SIZE

LARGE

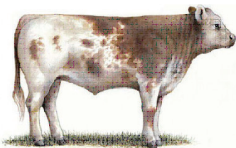

MEDIUM



SMALL

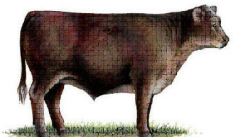

Large and Medium frame pictures depict minimum grade requirements. The small frame picture represents an animal typical of the grade.

MUSCLE THICKNESS

NO. 1



NO. 2



NO. 3



NO. 4



No. 1, No. 2, and No. 3 thickness pictures depict minimum grade requirements. The No. 4 picture represents an animal typical of the grade.

FEDERAL-STATE LIVESTOCK MARKET NEWS SERVICE



SC State Farmers Market

117 Ballard Court • West Columbia, SC 29172

803-737-4491

mymarketnews.ams.usda.gov

BRANCH MISSION

Provide to the agricultural industry accurate and unbiased marketing information depicting current conditions relating to the trade of livestock, meat, wool, grain, and feedstuffs that will promote orderly marketing and enhance competition.



CERTIFIEDSC.COM

SOURCES

South Carolina Department of Agriculture
USDA Livestock and Grain Market News Service

UPDATED JANUARY 2021

SOUTH CAROLINA LIVESTOCK MARKETS

Buy and Sell Your Livestock
in South Carolina



South Carolina DEPARTMENT OF AGRICULTURE

Hugh E. Weathers, Commissioner

PO Box 11280 • Columbia, SC 29211

803-734-2210

AGRICULTURE.SC.GOV

AUCTION MARKETS (REPORTED CATTLE AUCTIONS)

Chester Livestock Exchange Tuesday • 9:30 am

Blake and Sherri Wisher
2531 Lancaster Hwy, Chester, SC 29706
(803) 789-6151

Laurens Livestock Wednesday • 12:00 pm

Clay Ellison • Stoney Bailey
2500 Highway 49, Laurens, SC 29360
(864) 984-2514 • (864) 682-2431

Low Country Livestock Tuesday • 11:00 am

Donnie Poplin
1989 Hwy 151, Darlington, SC 29532
(843) 393-4433

Orangeburg Stockyards, Inc. Wednesday • 11:00 am

Craig Whisenhunt
803 Whaley Street, Orangeburg, SC 29116
(803) 534-5290

Saluda Livestock Market, Inc. Monday • 11:00 am

Harold (Buddy) Coleman
501 N. Main Street, Saluda, SC 29138
(864) 445-2765

Upstate Livestock Exchange, LLC Monday • 10:00 am

Marty and Sandra Fulghum
1901 Cherokee Road, Williamston, SC 29697
(864) 226-9014
upstatelivestock.com

SC COMMODITY & AGRICULTURAL ASSOCIATIONS

SC Cattlemen's Association

Travis Mitchell
(803) 609-2828 • sccattlemen@gmail.com
sccattlemen.wildapricot.org

SC Beef Board

Roy Copelan
(803) 734-9806 • scbeef@scda.sc.gov

SC Pork Board

Katherine Helms
(803) 734-5229 • khelms@scda.sc.gov

SC Sheep Industries

Debbie Webster
(864) 360-3222 • dairysheepdeb@gmail.com
scsheep.com

SC BONDED PACKERS

Brown Packing Company, Inc.

Gaffney
(864) 489-5723

C.G. Burbage Wholesale Meats

Goose Creek
(843) 797-0221

Caughman's Meat Plant, Inc.

Lexington
(803) 356-0076

Carolina Pride Foods, Inc.

Greenwood
(864) 229-5611

Vaughn Meat Packing Company

Greer
(864) 877-0926

VETERINARY SERVICES

USDA Veterinary Services

Animal and Plant Health Inspection Services
9600 Two Notch Road, Columbia, SC 29223
(803) 788-0506
aphis.usda.gov

South Carolina State Veterinarian

Boyd H. Parr, DVM
500 Clemson Road, Columbia, SC 29229
(803) 788-2260
clemson.edu/public/LPH

Packers & Stockyards Administration **USDA/GIPSA**

Regional Office – Atlanta, GA
(404) 562-5840
gipsa.usda.gov