Broad River S068

S068 is located within SCDHEC Shellfish Management Area 17. These areas are subject to closure at any time. Please call (800) 285-1618

Partially Closed SCDHEC

SHELLFISH SEASON
2018 - 2019

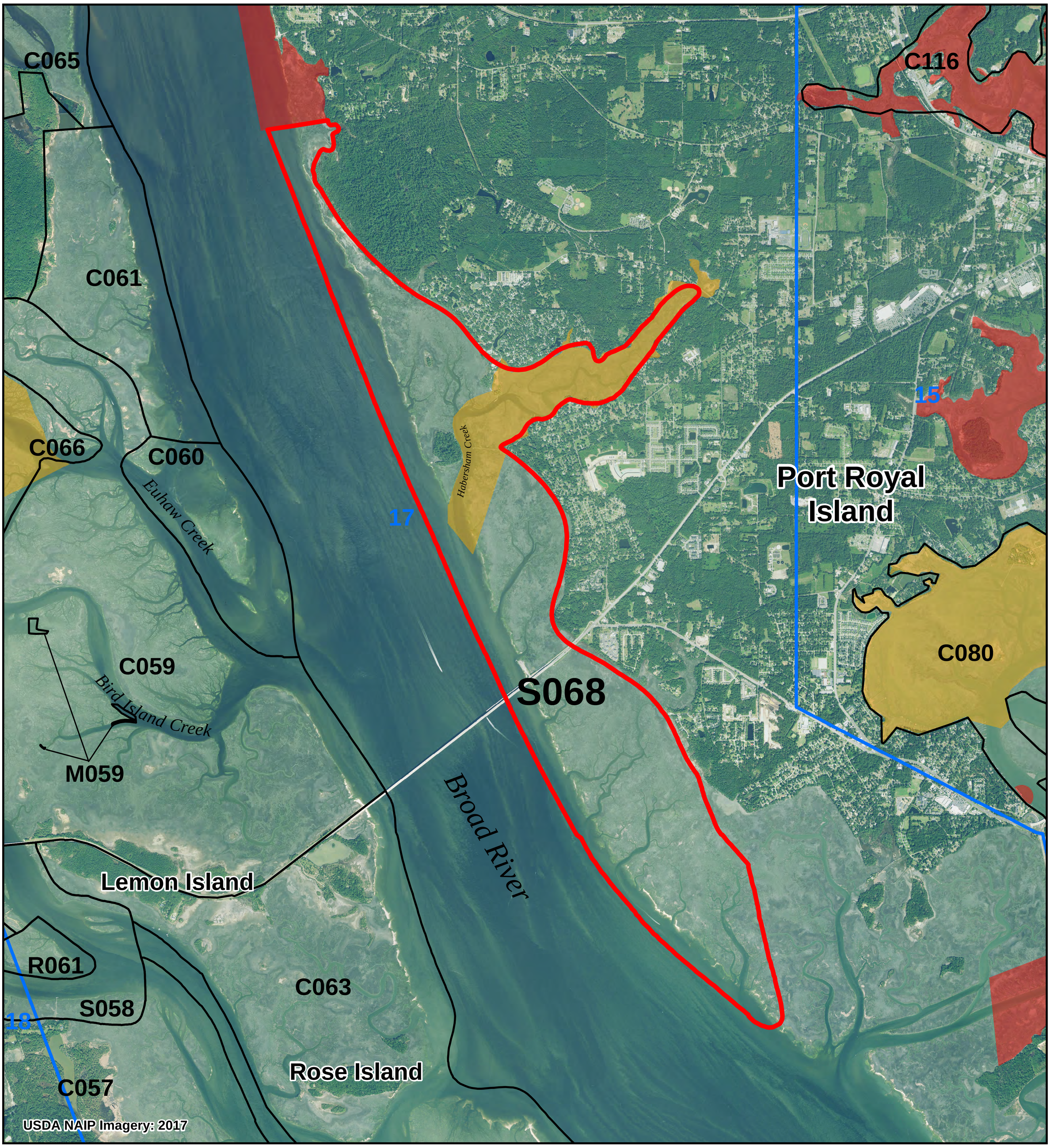

Legend

SHELLFISH HARVEST BOUNDARIES

- AREA OF INTEREST
- NEIGHBORING AREAS
  - C000 = COMMERCIAL CULTURE PERMIT
  - G000 = GRANT PERMIT
  - M000 = MARICULTURE PERMIT
  - R000 = RECREATIONAL GROUND
  - S000 = STATE SHELLFISH GROUND
- SHELLFISH MANAGEMENT AREAS (SCDHEC)

2018-19 SCDHEC SHELLFISH HARVEST CLASSIFICATIONS

- PROHIBITED
- RESTRICTED
- SPECIAL CONDITIONS

N
W E
S

0 0.375 0.75 1.125 1.5 Miles

0 0.875 1.75 2.625 3.5 Kilometers

PRODUCED BY:
SOUTH CAROLINA DEPARTMENT OF NATURAL RESOURCES
OFFICE OF FISHERIES MANAGEMENT
SHELLFISH MANAGEMENT SECTION
09/2018

Location: Broad River, Habersham Creek west of Port Royal Island.
County: Beaufort