Hilton Head S048

S048 is within SCDHEC Shellfish Management Areas 17 and 20. These areas are subject to closure at any time. Please call (800) 285-1618.

SHELLFISH SEASON
2014 - 2015

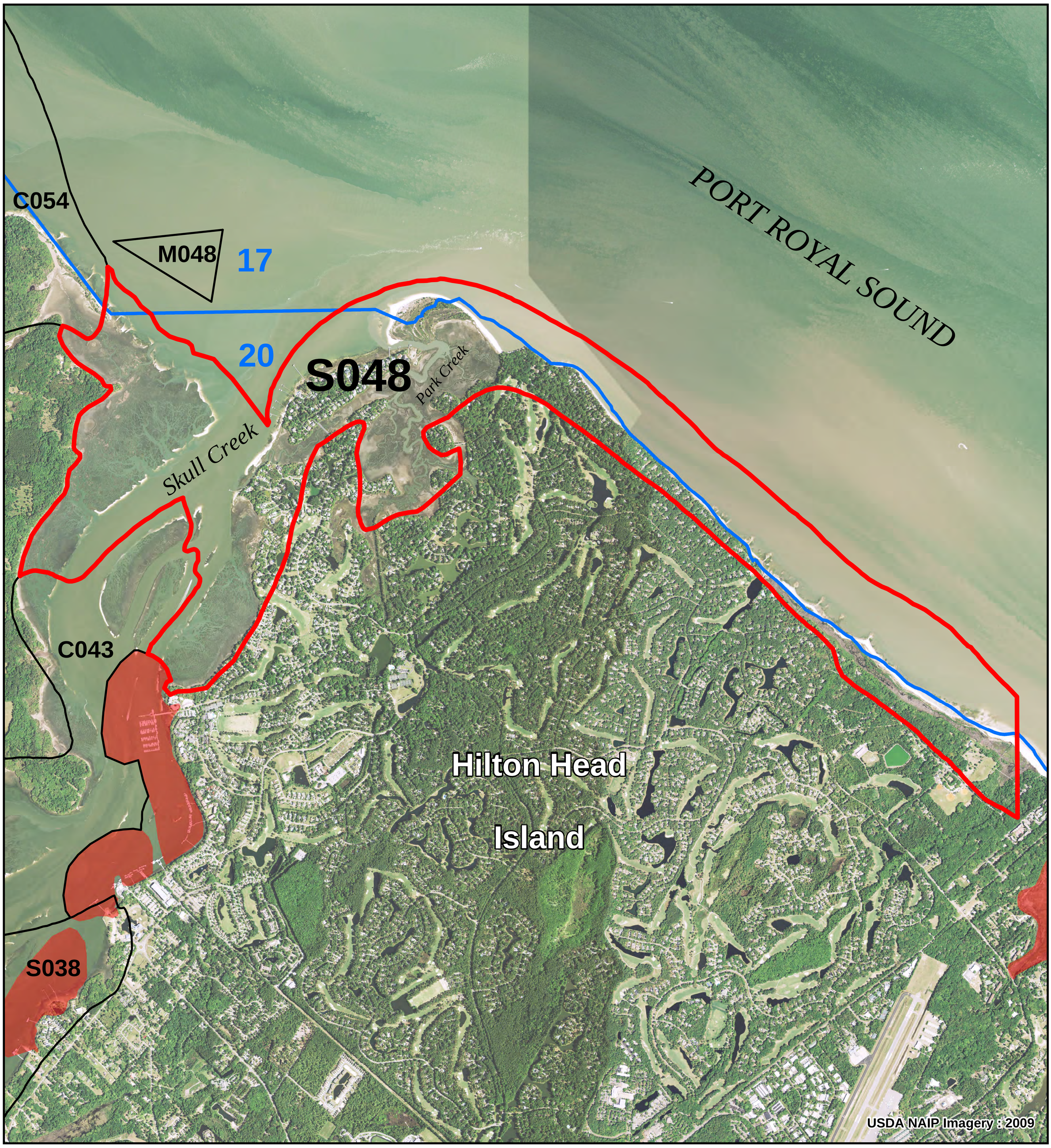

Legend

SHELLFISH HARVEST BOUNDARIES

- AREA OF INTEREST
- NEIGHBORING AREAS
  C000 = COMMERCIAL CULTURE PERMIT
  S000 = STATE SHELLFISH GROUND
- SHELLFISH MANAGEMENT AREAS (SCDHEC)

2014-15 SCDHEC SHELLFISH HARVEST CLASSIFICATIONS

- PROHIBITED
- RESTRICTED
- CONDITIONALLY APPROVED

N
W E
S

0 0.25 0.5 0.75 1 Miles

0 0.25 0.5 0.75 1 Kilometers

PRODUCED BY:
SOUTH CAROLINA DEPARTMENT OF NATURAL RESOURCES
OFFICE OF FISHERIES MANAGEMENT
SHELLFISH MANAGEMENT SECTION
09/2014

Location: Northern end of Hilton Head Island beginning at the mouth of Skull Creek and extending into Port Royal Sound.
County: Beaufort