Seven Reaches S242

S242 is within SCDHEC Shellfish Management Area 8. These areas are subject to closure at any time. Please call (800) 285-1618.

SHELLFISH SEASON
2014 - 2015

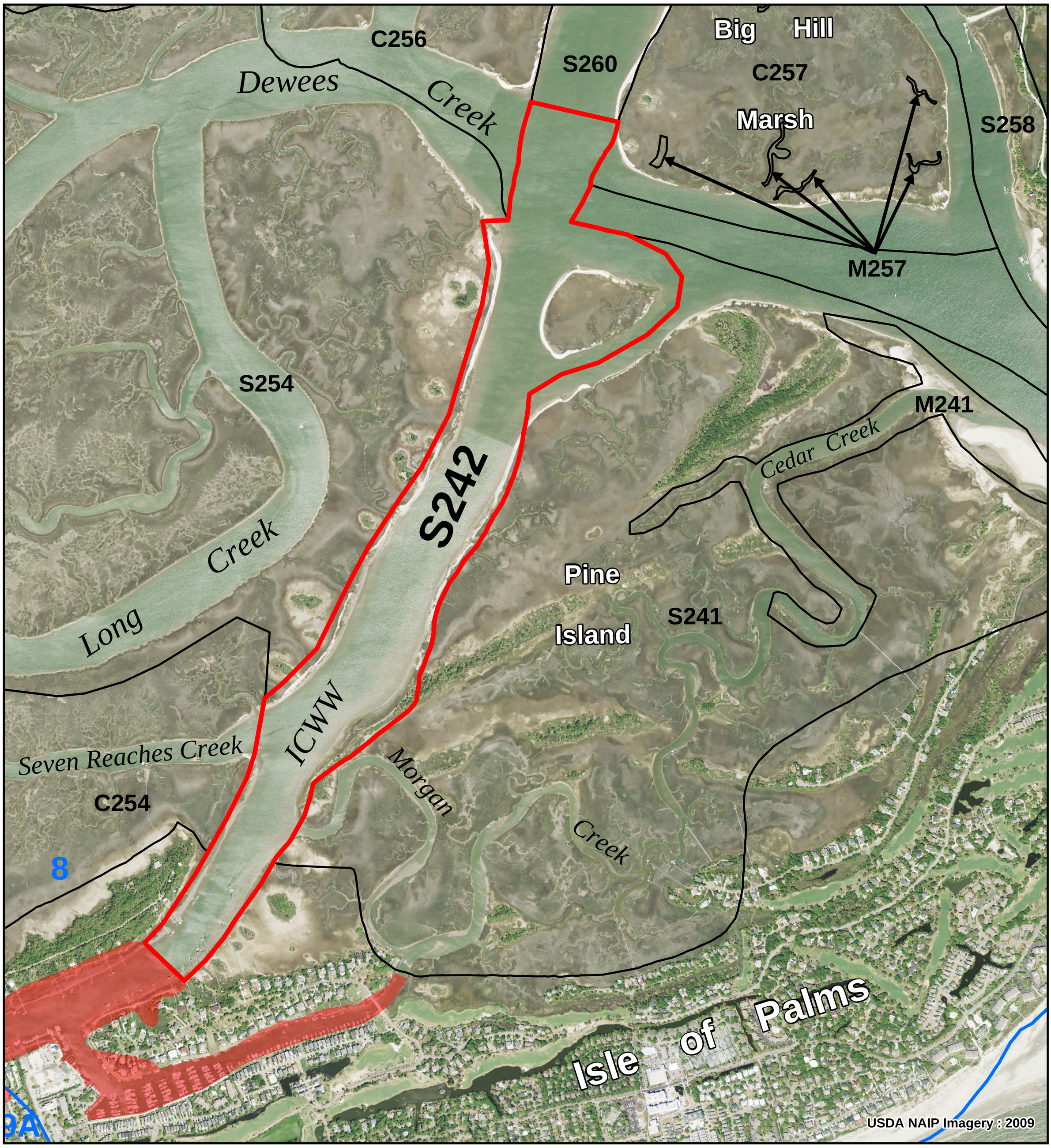

Legend

SHELLFISH HARVEST BOUNDARIES

AREA OF INTEREST

NEIGHBORING AREAS
C000 = COMMERCIAL CULTURE PERMIT
M000 = MARICULTURE PERMIT
S000 = STATE SHELLFISH GROUND

SHELLFISH MANAGEMENT AREAS (SCDHEC)

2014-15 SCDHEC SHELLFISH HARVEST CLASSIFICATIONS

PROHIBITED

RESTRICTED

CONDITIONALLY APPROVED

N
W E
S

0 1,000 2,000 3,000 4,000 Feet

0 200 400 600 800 Meters

PRODUCED BY:
SOUTH CAROLINA DEPARTMENT OF NATURAL RESOURCES
OFFICE OF FISHERIES MANAGEMENT
SHELLFISH MANAGEMENT SECTION
09/2014

Location: Northeast end of the Isle of Palms, ICWW.
County: Charleston