

**SOUTH CAROLINA  
HIGHER EDUCATION  
TUITION GRANTS COMMISSION**

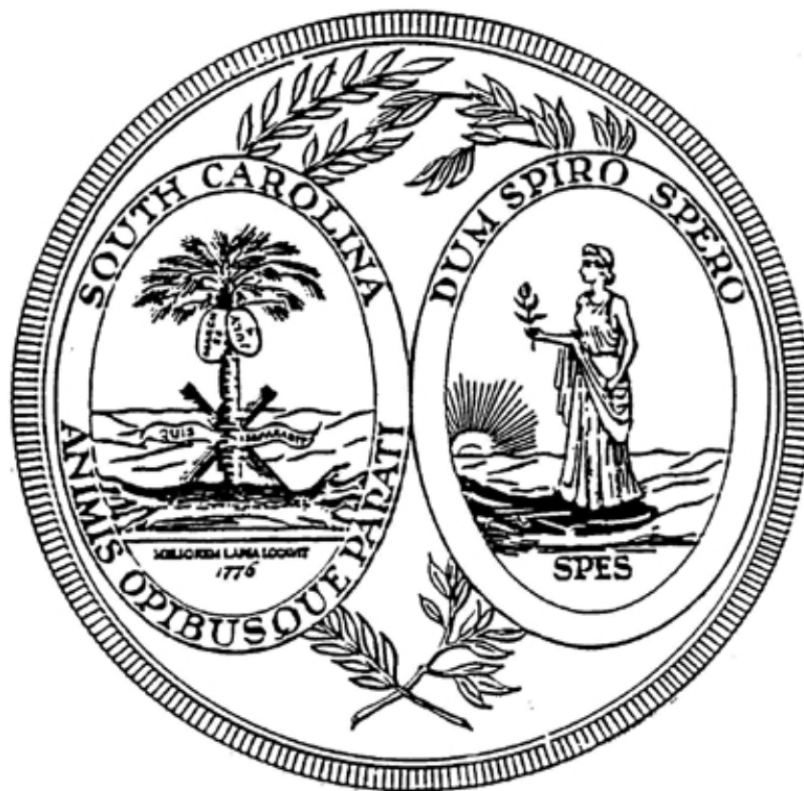

**ANNUAL REPORT  
2013-2014**

**SOUTH CAROLINA HIGHER EDUCATION  
TUITION GRANTS COMMISSION**

TO: Her Excellency, Governor Nikki Randhawa Haley,  
Chairman, State Budget and Control Board, and the  
Members of the South Carolina General Assembly

The South Carolina Higher Education Tuition Grants Commission respectfully submits for consideration its annual report. Included in this report are general data and statistics concerning the program and specific data covering the 2013-2014 award year.

Respectfully Yours,

Dr. Walt Griffin  
2013-2014 Chair  
South Carolina Higher Education  
Tuition Grants Commission

# TABLE OF CONTENTS

	<u>Page</u>
South Carolina Tuition Grants - Philosophy and Purpose.....	3
Commission Members and Staff.....	4
Statutory Authority for the Commission.....	5
History of the Commission.....	5
Program Administered by the Commission.....	5
Public Service Activities and Resources.....	6
2013-2014 Statistical Summary.....	7

## **APPENDICES:**

Appendix A:	Tuition Grants Awards for 2013-2014	9
Appendix B:	Tuition Grants Recipients by County	10
Appendix C:	Tuition Grants Recipients by Ethnic Group	11
Appendix D:	Grants Awarded by Family Income Range	12
Appendix E:	History – Awards, State Funds and Total Funds	13
Appendix F:	History – Average Grants and Average Tuition & Fees	14
Appendix G:	Analysis of Program Administrative Costs	15
Appendix H:	Total Undergraduate Full-time Students	16
Appendix I:	South Carolina Full-time Students	17
Appendix J:	College Fall Headcount Enrollments (Public & Private)	18
Appendix K:	SC Tuition Grants Commission: Organizational Chart	19

# **SC HIGHER EDUCATION TUITION GRANTS PHILOSOPHY AND PURPOSE**

“Whereas, the General Assembly finds that as a result of the rising school population and the continuously rising cost of providing proper facilities for the higher education of young people, there exists in this State an urgent need to use all available educational resources wisely. A lack of higher education facilities is inimical to the welfare and prosperity of all residents of the State and to the continued financial growth of the State;

Whereas, the General Assembly also finds that within the State there exists several accredited independent institutions of higher learning whose facilities could be used effectively in the public interest by providing additional space for students thereby eliminating the need for substantial increases in capital outlay funds; and

Whereas, it is vital to the growth of the State that all qualified residents be offered the opportunity for furthering their education.

To achieve this in the most economical manner, students willing to bear the major cost of their education expenses should be assisted where financial need exists in an effort to make their educational goals more readily attainable.”

-- The Preamble to the Tuition Grants Law

**SOUTH CAROLINA HIGHER EDUCATION  
TUITION GRANTS COMMISSION  
2013-2014**

**COMMISSION MEMBERS**

Dr. Walt Griffin  
Chair  
Limestone College  
Gaffney, SC

Dr. Luns Richardson  
Vice Chair  
Morris College  
Sumter, SC

Dr. Colleen Perry Keith  
Secretary  
Spartanburg Methodist College  
Spartanburg, SC

Dr. Brad Christie  
Erskine College  
Due West, SC

Dr. Jairy Hunter  
Charleston Southern University  
Charleston, SC

Dr. Nayef Samhat  
Wofford College  
Spartanburg, SC

Dr. Cleveland Sellers  
Voorhees College  
Denmark, SC

Dr. David Swinton  
Benedict College  
Columbia, SC

Dr. Richard Sutton  
Commission on Higher Education  
Columbia, SC

**STAFF MEMBERS**

Mr. Earl L. Mayo, Jr. ....Director  
Mrs. Katherine H. Harrison.....Deputy Director  
Mrs. Jessica Bagwell.....Financial Aid Counselor  
Ms. Gena Miles.....Financial Officer

## **STATUTORY AUTHORITY FOR THE COMMISSION**

The General Assembly of the State of South Carolina, during the 1970 session, passed Act 1191 creating the Higher Education Tuition Grants Commission. This Commission was created as a State agency charged with the responsibility for overseeing the operation of the Tuition Grants Program.

## **HISTORY OF THE COMMISSION**

In 1970, the General Assembly passed a bill that created the Higher Education Tuition Grants Commission, an agency that was charged with the responsibility of administering tuition grants to independent college students. The Governor signed the bill on May 1, 1970. The original appropriation was \$5,000. No awards were made the first year. In 1971-72, the program aided 43 students. In 1972-73, a total of 134 students received awards.

The Tuition Grants Program has assisted many needy students since its inception in 1970. Since the beginning of the program, over 384,000 awards have been made.

## **PROGRAM ADMINISTERED BY THE COMMISSION**

The South Carolina Higher Education Tuition Grants Commission has been charged by the General Assembly with the responsibility of administering the Tuition Grants Program. This program allows South Carolina residents who attend participating independent colleges in this state to receive financial assistance from the state if they meet the eligibility requirements of the program.

All grant recipients must be full-time students, of good moral character, must demonstrate financial need, and must meet specified standards of academic merit.

Eligible students may apply their grants only toward tuition and fees at a South Carolina independent college that is non-profit and accredited by the Southern Association of Colleges and Secondary Schools or an independent bachelor's level institution chartered before 1962 whose major campus and headquarters are located within South Carolina. The amount of the grant may not exceed the student's financial need or the total of tuition and fees charged by the college. Also, the amount may not exceed the average annual state subsidy for the students who attend the four-year public colleges in the state.

In September and October of each year, the Tuition Grants Commission distributes information brochures to all South Carolina secondary schools and to eligible colleges. The guidance offices at the secondary schools and the financial aid offices at the colleges distribute these materials to students throughout the state.

## **2013-2014 ACADEMIC YEAR**

The Commission received 35,048 complete applications for grants for the 2013-2014 award year. The Tuition Grants Program has opened the door of educational opportunity to thousands of South Carolinians. A survey of grant recipients has indicated that, if they had not received tuition grant assistance, many of them would not have gone to college or would have enrolled in one of South Carolina's public colleges at a greater cost to the State.

### **PUBLIC SERVICE ACTIVITIES**

During the 2013-2014 year, Commission staff members participated in five professional programs for parents and students. These financial aid information sessions were conducted throughout the State and were attended by 430 participants. Additionally, throughout the year, the staff participated in six statewide conferences held for high school guidance counselors. A total of 412 high school guidance counselors and college admissions officers attended these meetings. During October, the Commission conducted its annual training session for financial aid administrators with 35 independent college financial aid professionals in attendance. The staff also conducted on-site training workshops for colleges as needed including Program Orientation sessions for new college presidents. Executive staff presented Program information at various meetings of the South Carolina Independent Colleges and Universities, including Independent Colleges and Universities Day at the South Carolina State House, and at the annual statewide conference of the South Carolina Association of Student Financial Aid Administrators.

On January 26, 2014, the Executive Director participated in a statewide South Carolina Educational Television (SCETV) broadcast. The January broadcast was the annual SCETV program titled *Making College Affordable*. This one-hour SCETV broadcast was a live interactive telecast focusing on financial aid for postsecondary education.

The Commission's web site ([www.sctuitiongrants.org](http://www.sctuitiongrants.org)) provides students, parents, and the general public important program information, links to South Carolina's independent colleges, links to federal financial aid information, and links to necessary program documents for students and parents. Additionally, the Commission's web site provides a separate, secure section for college financial aid offices for expediting the processing of program reports. Colleges download information securely via the Internet instead of depending upon hard-copy reports or diskettes to arrive in the mail. This provides the Commission the ability to quickly disburse grant dollars to students.

### **RESOURCES**

The State Appropriation for Tuition Grants in 2013-2014.....	<b>\$23,358,622</b>
State Lottery Funds.....	<b>\$7,930,000</b>
Childrens' Education Endowment Funds.....	<b>\$4,028,820</b>
Carry Forward Funds .....	<b><u>\$332,885</u></b>
Total Grants Program Funding.....	<b>\$35,650,327</b>
**Total Administrative Costs for 2013-2014.....	<b>\$343,342</b>

\* **Total administrative costs were only 0.95% of the total agency appropriation.**

## **2013-2014 STATISTICAL SUMMARY**

1. Students at twenty-one (**21**) independent colleges in South Carolina were eligible to participate in the Tuition Grants Program during 2013-2014. These colleges enrolled a total of **30,023** full-time undergraduate students. Sixty-five (65) percent (**19,516**) were South Carolina residents.
  
2. Over 20 percent (**20.7%**) of the 2013-2014 total award dollars went to South Carolina residents attending the five historically black colleges that participate in the program.
  
3. In 2013-2014, over forty percent (**40.6%**) of South Carolina Tuition Grants recipients were minority students. African-American students represented over thirty-five percent (**36.9%**) of recipients.
  
4. Over eighty percent (**80.6%**) of SCTG recipients were dependent upon their parents/guardians for financial support. Less than twenty percent (**19.4%**) were totally independent and relied only on their own income or that of a spouse.
  
5. Almost sixty-three percent (**62.9%**) of the 2013-2014 SCTG recipients had family incomes of **\$60,000 or less**. The average income for all 2013-2014 Tuition Grant recipients was \$49,452.
  
6. The average age for all 2013-2014 Tuition Grant recipients was **23.1 years**.
  
7. The 2013-2014 average private college tuition and fee charge was **\$22,311** per year, not including room, board, or books. The average South Carolina Tuition Grant award for 2013-2014 was **\$2,641** and covered **11%** of the average tuition and fees charge.



# **APPENDICES**

	<b><u>Page</u></b>
<b>Appendix A: Tuition Grants Awards for 2013-2014</b>	<b>9</b>
<b>Appendix B: Tuition Grants Recipients by County</b>	<b>10</b>
<b>Appendix C: Tuition Grants Recipients by Ethnic Group</b>	<b>11</b>
<b>Appendix D: Grants Awarded by Family Income Range</b>	<b>12</b>
<b>Appendix E: History – Awards, State Funds and Total Funds</b>	<b>13</b>
<b>Appendix F: History – Average Grants &amp; Average Tuition &amp; Fees</b>	<b>14</b>
<b>Appendix G: Analysis of Program Administrative Costs</b>	<b>15</b>
<b>Appendix H: Total Undergraduate Full-time Students</b>	<b>16</b>
<b>Appendix I: South Carolina Full-time Students</b>	<b>17</b>
<b>Appendix J: Fall Headcount Enrollments (Public &amp; Private)</b>	<b>18</b>
<b>Appendix K: Tuition Grants Commission: Organizational Chart</b>	<b>19</b>

# APPENDIX A

## SOUTH CAROLINA TUITION GRANTS COMMISSION

### 2013-2014 TUITION GRANTS

<u>College</u>	<u>Freshmen</u>		<u>Sophomores</u>		<u>Juniors</u>		<u>Seniors</u>		<u>Total</u>		<u>Average</u>
	<u>Number</u>	<u>Amount</u>	<u>Number</u>	<u>Amount</u>	<u>Number</u>	<u>Amount</u>	<u>Number</u>	<u>Amount</u>	<u>Number</u>	<u>Amount</u>	
Allen University	93	\$255,750	61	\$161,300	53	\$156,170	64	\$176,500	271	\$749,720	\$2,766
Anderson University	348	\$982,750	280	\$764,070	311	\$827,030	317	\$758,171	1,256	\$3,332,021	\$2,653
Benedict College	169	\$466,075	199	\$556,055	162	\$457,335	142	\$368,755	672	\$1,848,220	\$2,750
Bob Jones University	141	\$399,043	137	\$391,090	135	\$386,855	140	\$387,586	553	\$1,564,574	\$2,829
Charleston Southern	392	\$1,090,005	385	\$1,062,915	327	\$933,773	286	\$749,397	1,390	\$3,836,090	\$2,760
Clayton University	273	\$756,029	297	\$822,530	232	\$663,030	270	\$706,727	1,072	\$2,948,316	\$2,750
Coker College	144	\$380,333	192	\$427,074	177	\$423,482	165	\$340,651	678	\$1,571,540	\$2,318
Columbia College	95	\$272,700	109	\$302,860	132	\$370,035	147	\$371,095	483	\$1,316,690	\$2,726
Columbia International	46	\$124,140	47	\$132,610	57	\$166,477	53	\$132,569	203	\$555,796	\$2,738
Converse College	138	\$379,739	100	\$273,555	93	\$256,017	77	\$198,920	408	\$1,108,231	\$2,716
Erskine College	119	\$326,000	79	\$231,392	74	\$217,350	56	\$165,290	328	\$940,032	\$2,866
Furman University	111	\$306,060	112	\$293,275	110	\$295,615	116	\$325,490	449	\$1,220,440	\$2,718
Limestone College	248	\$652,895	210	\$325,542	222	\$317,175	190	\$248,655	870	\$1,544,267	\$1,775
Morris College	132	\$352,096	116	\$315,345	73	\$201,377	116	\$309,450	437	\$1,178,268	\$2,696
Newberry College	150	\$427,250	159	\$459,630	165	\$470,115	142	\$380,760	616	\$1,737,755	\$2,821
North Greenville	310	\$888,760	325	\$922,581	289	\$844,350	270	\$720,870	1,194	\$3,376,561	\$2,828
Presbyterian College	150	\$436,075	137	\$398,230	151	\$446,348	99	\$286,450	537	\$1,567,103	\$2,918
Southern Wesleyan	112	\$306,288	213	\$359,193	173	\$312,773	154	\$251,552	652	\$1,229,806	\$1,886
Spartanburg Methodist	370	\$1,003,520	229	\$640,452	6	\$8,700	0	\$0	605	\$1,652,672	\$2,732
Voorhees College	65	\$176,860	69	\$189,950	46	\$134,900	63	\$176,600	243	\$678,310	\$2,791
Wofford College	154	\$448,505	155	\$462,605	145	\$419,294	127	\$363,511	581	\$1,693,915	\$2,916
<b>TOTAL</b>	<b>3,760</b>	<b>\$10,430,873</b>	<b>3,611</b>	<b>\$9,492,254</b>	<b>3,133</b>	<b>\$8,308,201</b>	<b>2,994</b>	<b>\$7,418,999</b>	<b>13,498</b>	<b>\$35,650,327</b>	<b>\$2,641</b>

# APPENDIX B

## SC TUITION GRANTS RECIPIENTS BY COUNTY

2013-2014

<u>COUNTY</u>	<u>RECIPIENTS</u>	<u>COUNTY</u>	<u>RECIPIENTS</u>
Abbeville	64	Greenwood	178
Aiken	263	Hampton	89
Allendale	24	Horry	276
Anderson	625	Jasper	58
Bamberg	78	Kershaw	178
Barnwell	68	Lancaster	128
Beaufort	161	Laurens	184
Berkeley	521	Lee	57
Calhoun	38	Lexington	782
Charleston	701	Marion	144
Cherokee	230	Marlboro	68
Chester	83	McCormick	12
Chesterfield	142	Newberry	168
Clarendon	100	Oconee	229
Colleton	72	Orangeburg	435
Darlington	261	Pickens	507
Dillon	76	Richland	1153
Dorchester	541	Saluda	25
Edgefield	28	Spartanburg	1270
Fairfield	78	Sumter	297
Florence	392	Union	75
Georgetown	138	Williamsburg	142
Greenville	1,905	York	454

# APPENDIX C

## SC TUITION GRANTS RECIPIENTS BY ETHNIC GROUP 2013-2014

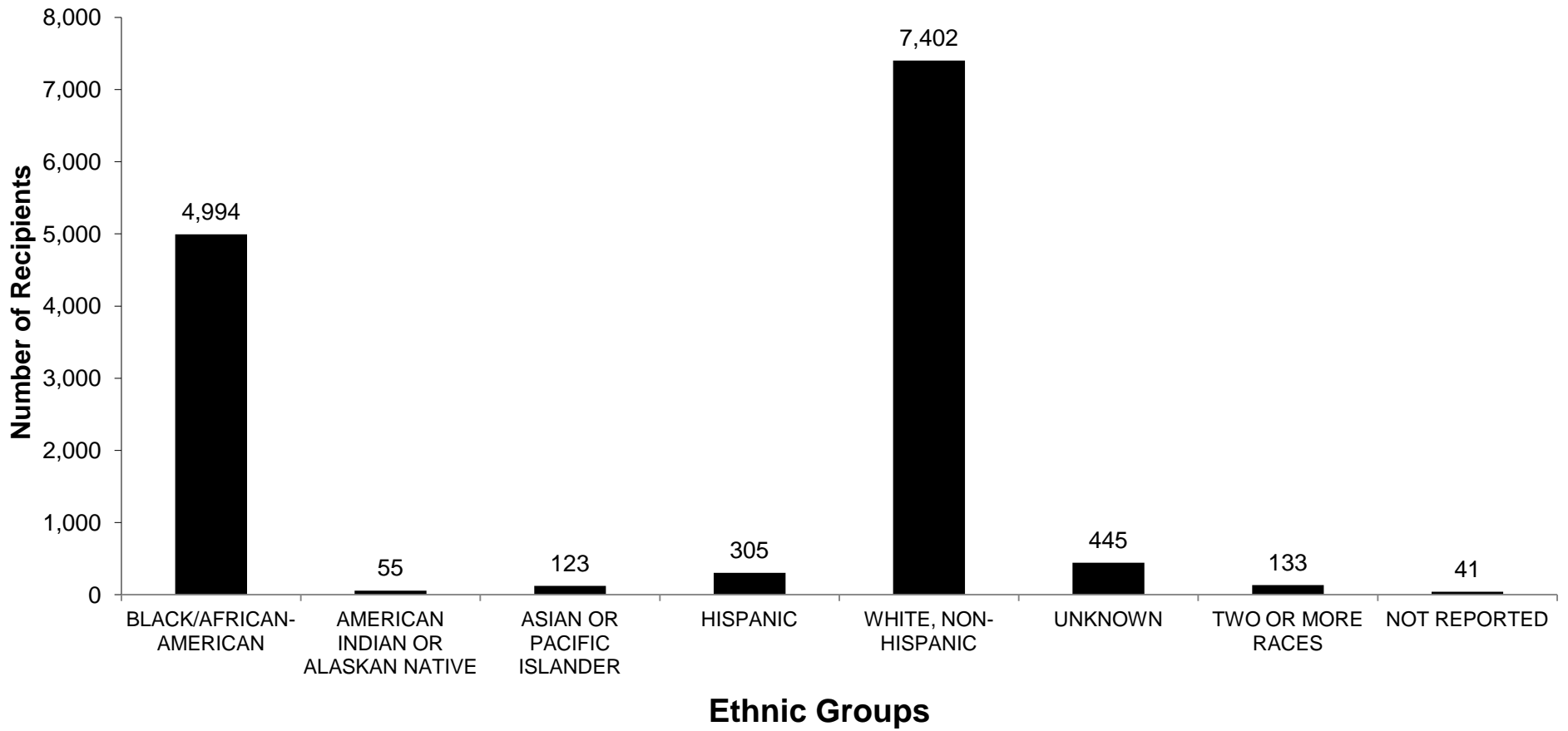

**APPENDIX D**  
**SOUTH CAROLINA TUITION GRANTS BY INCOME**  
**2013-2014**

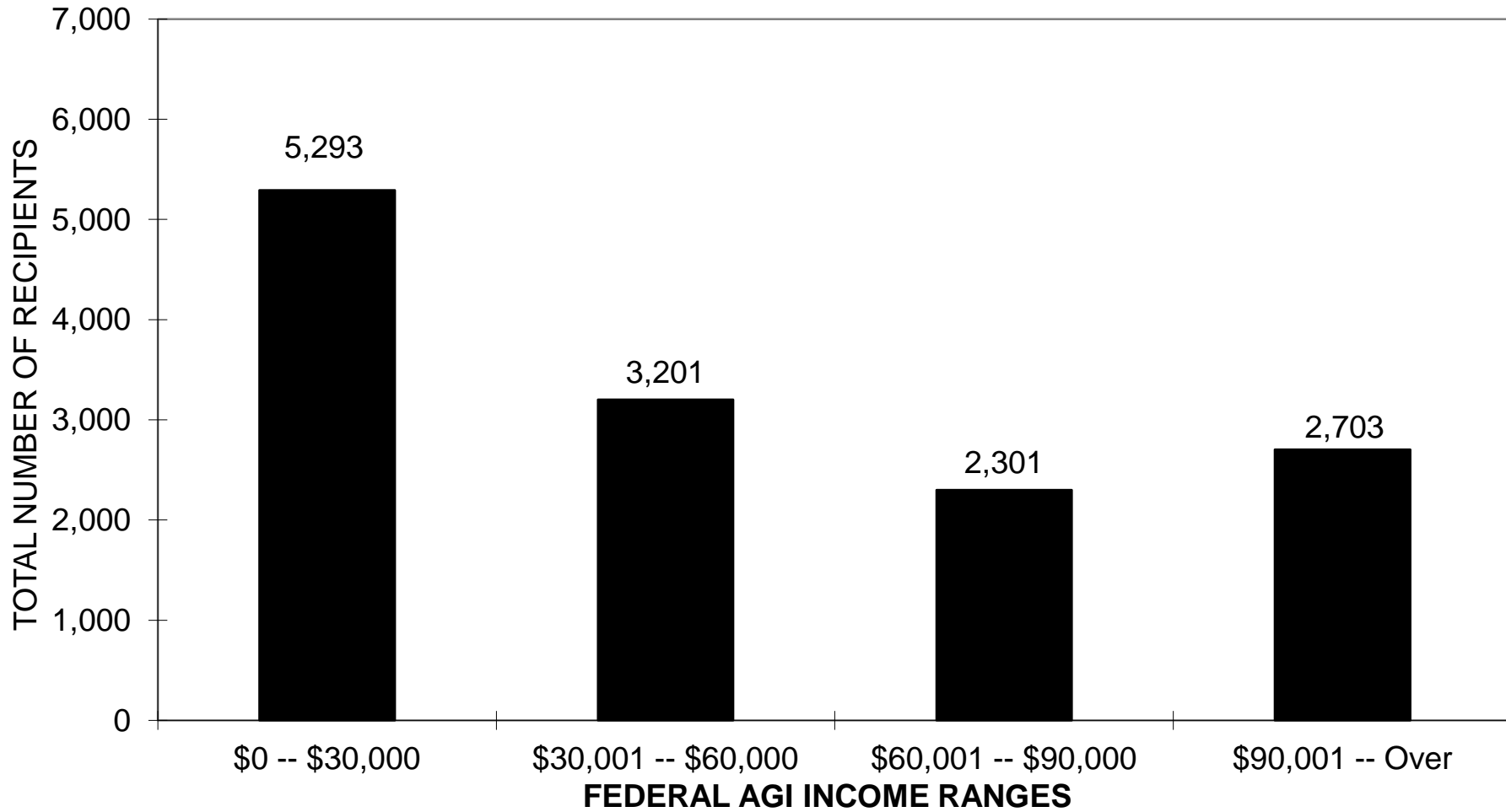

# APPENDIX E

## SOUTH CAROLINA TUITION GRANTS PROGRAM

### AWARDS, STATE FUND AND TOTAL FUNDS HISTORY

(EXCLUDES PROGRAM ADMINISTRATIVE APPROPRIATIONS)

<u>Year</u>	<u>State Appropriation</u>	<u>Total Funds</u>	<u>Number Of Grants</u>
1971-1972	\$50,000	\$50,000	43
1972-1973	\$150,000	\$150,000	134
1973-1974	\$4,000,000	\$4,000,000	3,271
1974-1975	\$6,180,000	\$6,398,882	5,186
1975-1976	\$7,255,473	\$7,460,840	5,784
1976-1977	\$7,332,686	\$7,833,229	7,516
1977-1978	\$8,354,749	\$9,085,707	7,758
1978-1979	\$9,356,497	\$10,133,140	9,335
1979-1980	\$9,907,590	\$10,788,633	7,634
1980-1981	\$10,834,659	\$11,700,785	8,479
1981-1982	\$12,084,659	\$12,646,350	8,368
1982-1983	\$12,184,659	\$12,375,722	7,974
1983-1984	\$11,929,149	\$12,577,824	6,974
1984-1985	\$12,929,149	\$13,749,800	7,412
1985-1986	\$14,629,149	\$15,450,804	7,635
1986-1987	\$15,592,839	\$16,379,163	7,795
1987-1988	\$15,541,444	\$16,372,303	7,608
1988-1989	\$16,189,154	\$17,825,811	7,934
1989-1990	\$17,414,241	\$18,191,460	7,242
1990-1991	\$17,414,241	\$18,054,069	6,816
1991-1992	\$16,790,153	\$16,823,103	6,694
1992-1993	\$16,004,273	\$16,583,714	6,606
1993-1994	\$15,251,517	\$16,892,826	8,371
1994-1995	\$16,346,136	\$17,358,968	8,428
1995-1996	\$17,564,872	\$19,034,623	8,950
1996-1997	\$20,783,666	\$21,727,055	9,321
1997-1998	\$22,074,929	\$22,626,641	9,412
1998-1999	\$22,307,633	\$22,582,693	9,800
1999-2000	\$23,115,329	\$23,391,633	9,908
2000-2001	\$24,479,575	\$24,937,077	10,152
2001-2002	\$22,376,550	\$22,971,182	10,864
2002-2003	\$25,650,042	\$26,487,728	11,586
2003-2004	\$25,202,599	\$25,922,255	12,004
2004-2005	\$27,391,853	\$28,277,793	12,025
2005-2006	\$27,572,932	\$28,438,045	11,869
2006-2007	\$31,457,949	\$32,160,551	11,735
2007-2008	\$37,748,012	\$38,451,537	12,461
2008-2009	\$37,783,612	\$38,474,871	12,801
2009-2010	\$34,056,274	\$34,760,500	14,200
2010-2011	\$33,993,261	\$34,827,306	14,451
2011-2012	\$33,375,080	\$33,375,080	14,192
2012-2013	\$35,478,692	\$35,478,692	13,881
2013-2014	\$35,387,442	\$35,387,442	13,498
<b>Totals</b>	<b>\$811,522,719</b>	<b>\$838,195,837</b>	<b>384,107</b>

# APPENDIX F

## SOUTH CAROLINA TUITION GRANTS PROGRAM

### AVERAGE GRANTS AND AVERAGE TUITION/FEE CHARGES

#### 1974-75 TO 2013-2014

<u>Year</u>	<u>Private Colleges Aver. Tuition/Fee Charges</u>	<u>Average SC Tuition Grant</u>	<u>% Tuition Covered By SCTG</u>	<u>Tuition Gap (Amount Not Covered)</u>
1974-75	\$1,555	\$ 1,233.00	79%	\$322
1975-76	\$1,714	\$ 1,287.00	75%	\$427
1976-77	\$1,901	\$ 1,102.00	58%	\$799
1977-78	\$2,087	\$ 1,148.00	55%	\$939
1978-79	\$2,285	\$ 1,314.00	58%	\$971
1979-80	\$2,486	\$ 1,433.00	58%	\$1,053
1980-81	\$2,765	\$ 1,280.00	46%	\$1,485
1981-82	\$3,089	\$ 1,577.00	51%	\$1,512
1982-83	\$3,403	\$ 1,665.00	49%	\$1,738
1983-84	\$3,691	\$ 1,803.00	49%	\$1,888
1984-85	\$4,099	\$ 1,852.00	45%	\$2,247
1985-86	\$4,464	\$ 1,984.00	44%	\$2,480
1986-87	\$4,706	\$ 2,097.00	45%	\$2,609
1987-88	\$5,161	\$ 2,149.00	42%	\$3,012
1988-89	\$5,607	\$ 2,240.00	40%	\$3,367
1989-90	\$6,160	\$ 2,506.00	41%	\$3,654
1990-91	\$6,583	\$ 2,626.00	40%	\$3,957
1991-92	\$7,058	\$ 2,510.00	36%	\$4,548
1992-93	\$7,406	\$ 2,529.00	34%	\$4,877
1993-94	\$7,972	\$ 2,005.00	25%	\$5,967
1994-95	\$8,440	\$ 1,982.00	24%	\$6,458
1995-96	\$8,935	\$ 2,075.00	23%	\$6,860
1996-97	\$9,467	\$ 2,309.00	24%	\$7,158
1997-98	\$9,967	\$ 2,329.00	23%	\$7,638
1998-99	\$10,561	\$ 2,329.00	22%	\$8,232
1999-2000	\$11,093	\$ 2,317.00	21%	\$8,776
2000-2001	\$11,682	\$ 2,482.00	21%	\$9,200
2001-2002	\$12,292	\$ 2,103.00	17%	\$10,189
2002-2003	\$13,022	\$ 2,255.00	17%	\$10,767
2003-2004	\$13,888	\$ 2,150.00	15%	\$11,738
2004-2005	\$14,698	\$ 2,281.00	15%	\$12,417
2005-2006	\$15,538	\$ 2,411.00	15%	\$13,127
2006-2007	\$16,611	\$ 2,648.00	16%	\$13,963
2007-2008	\$17,281	\$ 3,000.00	17%	\$14,281
2008-2009	\$18,244	\$ 3,006.00	16%	\$15,238
2009-2010	\$19,055	\$ 2,448.00	13%	\$16,607
2010-2011	\$19,391	\$ 2,356.00	12%	\$17,035
2011-2012	\$20,506	\$ 2,278.00	11%	\$18,228
2012-2013	\$21,032	\$ 2,603.00	12%	\$18,429
2013-2014	\$22,311	\$ 2,641.00	11%	\$19,670

**APPENDIX G**  
**SOUTH CAROLINA TUITION GRANTS COMMISSION**  
*Twenty Year Analysis of Administration Costs*

YEAR	TOTAL DOLLARS	TOTAL ADMIN DOLLARS EXPENDED	ADMIN DOLLARS AS % OF TOTAL DOLLARS	TOTAL APPS PROCESSED	ADMIN COST PER APP.	TOTAL AWARDS	ADMIN COST PER AWARD
2013-2014	\$35,650,327	\$343,342	0.95%	35,048	\$9.80	13,498	\$25.44
2012-2013	\$36,126,320	\$326,457	0.89%	35,607	\$9.17	13,881	\$23.52
2011-2012	\$34,749,257	\$301,340	0.87%	33,190	\$9.08	14,192	\$21.23
2010-2011	\$34,827,306	\$312,785	0.89%	32,629	\$9.59	14,451	\$21.64
2009-2010	\$35,235,299	\$308,669	0.87%	31,023	\$9.95	14,200	\$21.74
2008-2009	\$37,700,369	\$318,897	0.85%	28,447	\$11.21	12,801	\$24.91
2007-2008	\$38,308,382	\$359,600	0.94%	27,206	\$13.22	12,461	\$28.86
2006-2007	\$32,778,861	\$347,621	1.06%	25,747	\$13.50	11,735	\$29.62
2005-2006	\$29,072,576	\$328,791	1.14%	26,097	\$12.60	11,869	\$27.70
2004-2005	\$28,859,988	\$320,583	1.11%	25,823	\$12.41	12,025	\$26.66
2003-2004	\$26,420,914	\$334,153	1.26%	25,419	\$13.15	12,004	\$27.84
2002-2003	\$26,944,463	\$318,359	1.18%	24,872	\$12.80	11,586	\$27.48
2001-2002	\$23,336,626	\$365,444	1.57%	23,122	\$15.81	10,870	\$33.62
2000-2001	\$25,295,026	\$357,949	1.42%	20,821	\$17.19	10,152	\$35.26
1999-2000	\$23,676,565	\$321,964	1.36%	20,185	\$15.95	9,908	\$32.50
1998-1999	\$22,898,136	\$315,443	1.38%	17,896	\$17.63	9,800	\$32.19
1997-1998	\$22,939,247	\$312,606	1.36%	17,354	\$18.01	9,412	\$33.21
1996-1997	\$21,559,158	\$274,658	1.27%	16,385	\$16.76	9,321	\$29.47
1995-1996	\$18,750,903	\$289,121	1.54%	15,671	\$18.45	8,950	\$32.30
1994-1995	\$17,573,050	\$290,817	1.65%	15,430	\$18.85	8,428	\$34.51
1993-1994	\$17,141,330	\$256,240	1.49%	12,852	\$19.94	8,371	\$30.61



# APPENDIX H

**TOTAL UNDERGRADUATE FULL-TIME STUDENTS  
AT THE TWENTY-ONE COLLEGES PARTICIPATING  
IN THE SC TUITION GRANTS PROGRAM  
(FALL OPENING ENROLLMENT FOR THE LAST TEN YEARS)**

<u>COLLEGE</u>	<u>2004-05</u>	<u>2005-06</u>	<u>2006-07</u>	<u>2007-08</u>	<u>2008-09</u>	<u>2009-10</u>	<u>2010-11</u>	<u>2011-12</u>	<u>2012-13</u>	<u>2013-14</u>
Allen	647	617	517	640	703	804	819	639	671	635
Anderson	1259	1233	1178	1405	1523	1689	1902	1997	2448	2156
Benedict	2676	2491	2467	2558	2831	2934	3088	3147	2921	2470
Bob Jones				3664	3545	3195	3223	2966	2964	2830
Charleston Southern	1897	2213	2262	2395	2348	2377	2431	2615	2791	2661
Claflin	1662	1601	1600	1566	1606	1710	1754	1794	1856	1807
Coker	930	904	980	1028	956	993	966	972	1150	1019
Columbia	895	867	1121	984	961	964	924	875	1075	867
Columbia International	539	496	430	429	440	504	514	521	583	754
Converse	623	622	639	631	617	594	559	554	693	775
Erskine	604	584	594	567	566	567	541	534	525	744
Furman	2682	2707	2615	2350	2614	2588	2613	2674	2653	2722
Limestone	1750	1886	2150	2047	1814	2193	2133	2273	3061	2390
Morris	876	843	815	867	893	977	1071	1000	900	817
Newberry	742	821	832	900	954	1083	1116	1074	1038	1007
North Greenville	1637	1634	1690	1784	1837	1895	1926	1935	2215	2102
Presbyterian	1144	1138	1162	1128	1124	1198	1133	1143	1130	1395
Southern Wesleyan	1923	1906	1724	1714	1604	1649	1440	1412	1333	1672
Spartanburg Methodist	721	691	749	757	716	775	761	782	807	798
Voorhees	844	602	660	557	547	671	732	632	648	516
Wofford	<u>1146</u>	<u>1158</u>	<u>1228</u>	<u>1306</u>	<u>1364</u>	<u>1415</u>	<u>1468</u>	<u>1500</u>	<u>1565</u>	<u>1598</u>
<b>TOTAL STUDENTS</b>	<b>25197</b>	<b>25014</b>	<b>25413</b>	<b>29277</b>	<b>29563</b>	<b>30775</b>	<b>31114</b>	<b>31039</b>	<b>33027</b>	<b>31735</b>

# APPENDIX I

## SOUTH CAROLINA RESIDENT FULL-TIME STUDENTS AT THE TWENTY-ONE COLLEGES PARTICIPATING IN THE SC TUITION GRANTS PROGRAM (FALL OPENING ENROLLMENT FOR THE LAST TEN YEARS)

<u>COLLEGE</u>	<u>2004-05</u>	<u>2005-06</u>	<u>2006-07</u>	<u>2007-08</u>	<u>2008-09</u>	<u>2009-10</u>	<u>2010-11</u>	<u>2011-12</u>	<u>2012-13</u>	<u>2013-14</u>
Allen	322	387	394	494	555	615	601	508	367	455
Anderson	1090	1062	959	1187	1271	1413	1474	1644	1722	1679
Benedict	1886	1758	1618	1516	1545	1571	1622	1632	1426	1118
Bob Jones				1040	1031	963	952	741	705	704
Charleston Southern	1486	1725	1881	1925	1897	1923	1971	2125	2057	2167
Claflin	1418	1374	1384	1309	1300	1367	1371	1396	1429	1365
Coker	819	771	856	896	841	861	840	825	812	779
Columbia	829	793	812	883	863	866	817	767	741	638
Columbia International	180	179	155	168	182	259	258	264	254	269
Converse	431	429	423	455	447	437	396	398	404	480
Erskine	403	371	402	413	418	421	408	384	366	392
Furman	786	796	775	707	802	826	826	803	751	732
Limestone	1444	1521	1774	1606	1445	1763	1714	1827	1612	1808
Morris	739	708	709	749	759	820	894	838	718	752
Newberry	599	637	638	703	756	877	909	857	786	752
North Greenville	1275	1251	1311	1335	1164	951	1447	1454	1418	1527
Presbyterian	667	693	721	718	719	765	723	753	731	679
Southern Wesleyan	1578	1582	1437	1405	1292	1358	1170	1180	1099	1292
Spartanburg Methodist	656	637	695	705	655	725	730	771	717	746
Voorhees	632	416	448	382	402	474	498	387	432	358
Wofford	<u>740</u>	<u>741</u>	<u>764</u>	<u>786</u>	<u>805</u>	<u>859</u>	<u>874</u>	<u>894</u>	<u>871</u>	<u>824</u>
<b>TOTAL STUDENTS</b>	<b>17980</b>	<b>17831</b>	<b>18156</b>	<b>19382</b>	<b>19149</b>	<b>20114</b>	<b>20495</b>	<b>20448</b>	<b>19418</b>	<b>19516</b>

**APPENDIX J**  
**COLLEGE FALL HEADCOUNT ENROLLMENTS**  
**PUBLIC SENIOR VS. PRIVATE SENIOR INSTITUTIONS**

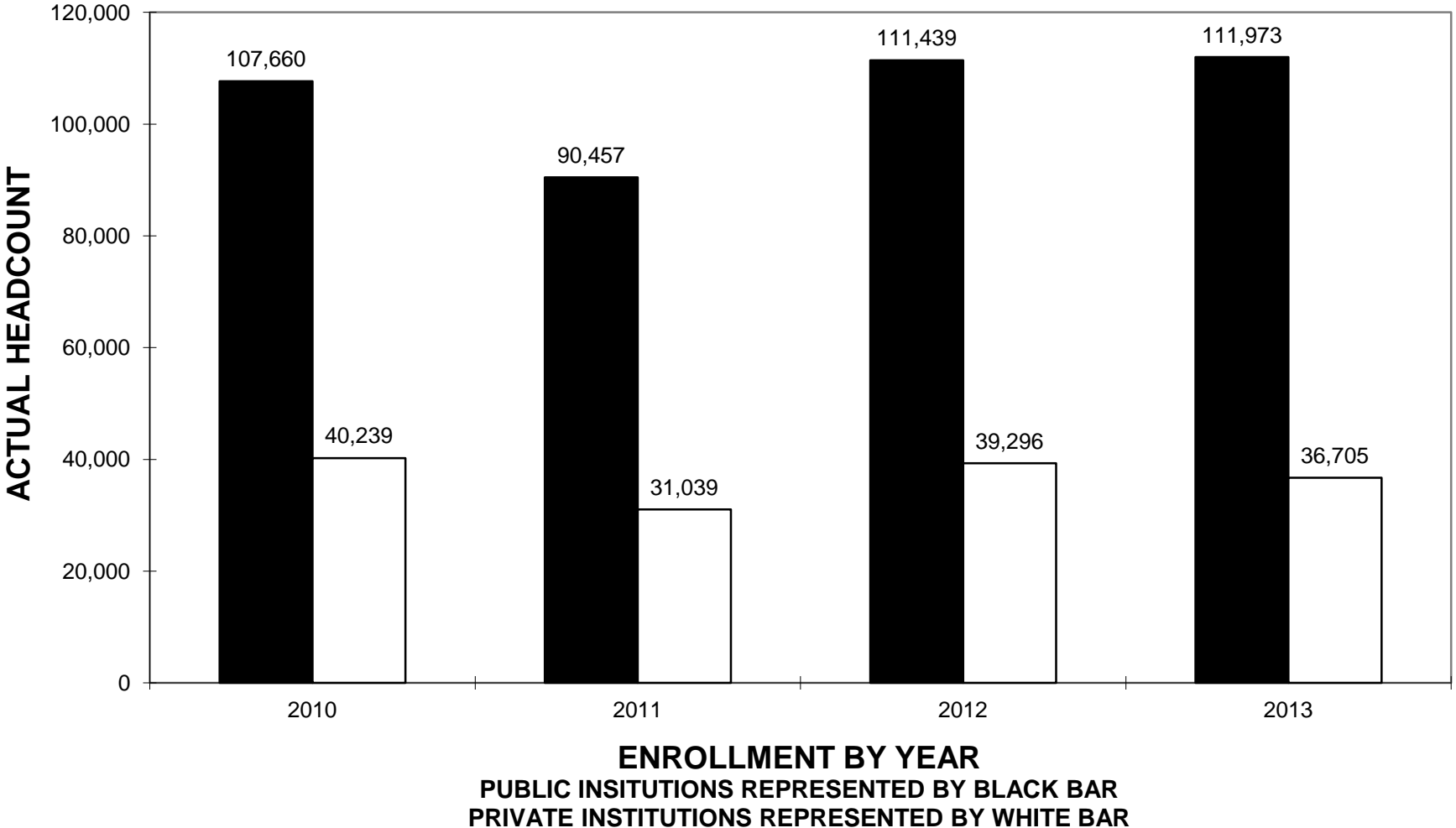

# APPENDIX K

## SOUTH CAROLINA HIGHER EDUCATION TUITION GRANTS COMMISSION

### ORGANIZATIONAL CHART

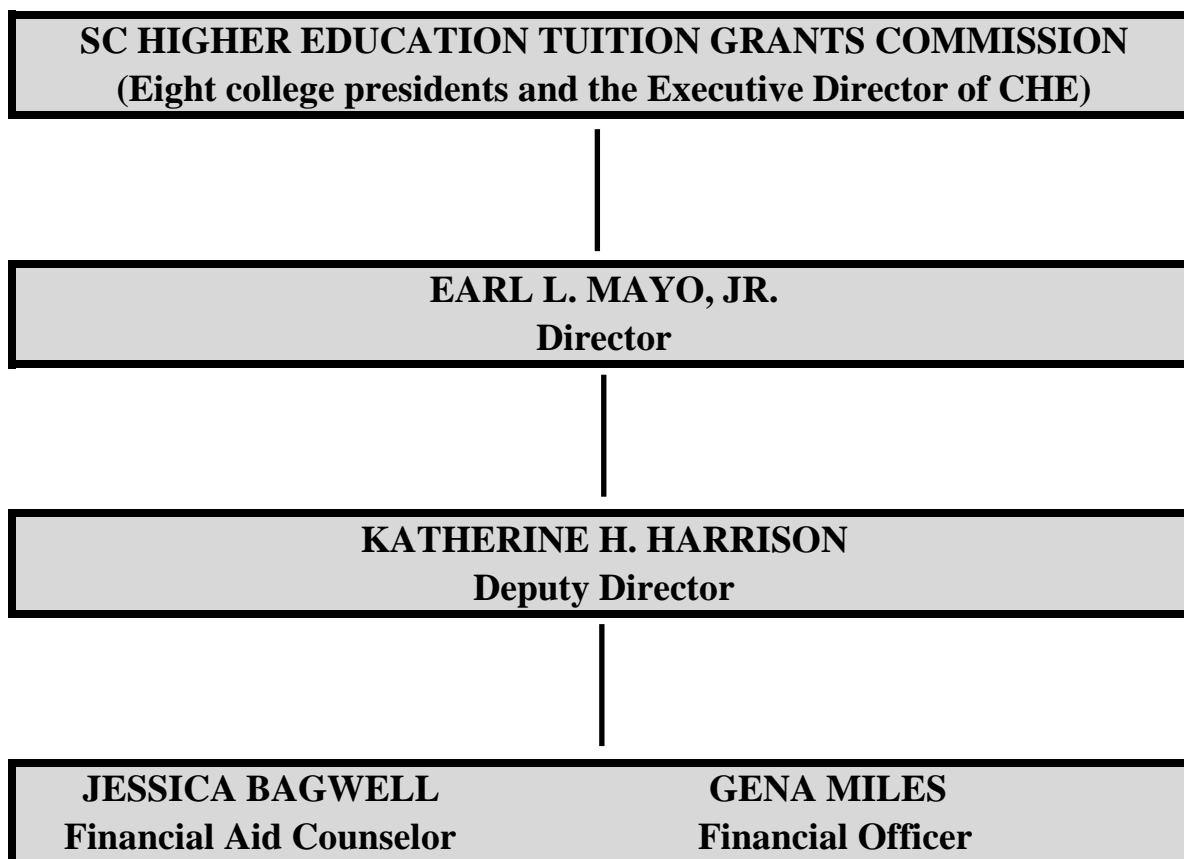

<b>Total Number of Documents Printed:</b>	<b>225</b>
<b>Cost Per Unit:</b>	<b>\$2.53</b>
<b>Total Printing Cost - SC Higher</b>	
<b>Education Tuition Grants Commission:</b>	<b>\$569.25</b>