

Acreage  
 Subtidal:  
 Intertidal: 6.8

# CULTURE PERMIT C069

LOCATION: Intertidal portions of East Branch up to Old Tressle Rd., and the right bank of Boyd Creek.  
 COUNTY: Jasper

C069 is located within  
 SCDHEC Shellfish  
 Management Areas 17.  
 These areas are subject  
 to closure at any time.  
 Please call (800)285-1618.

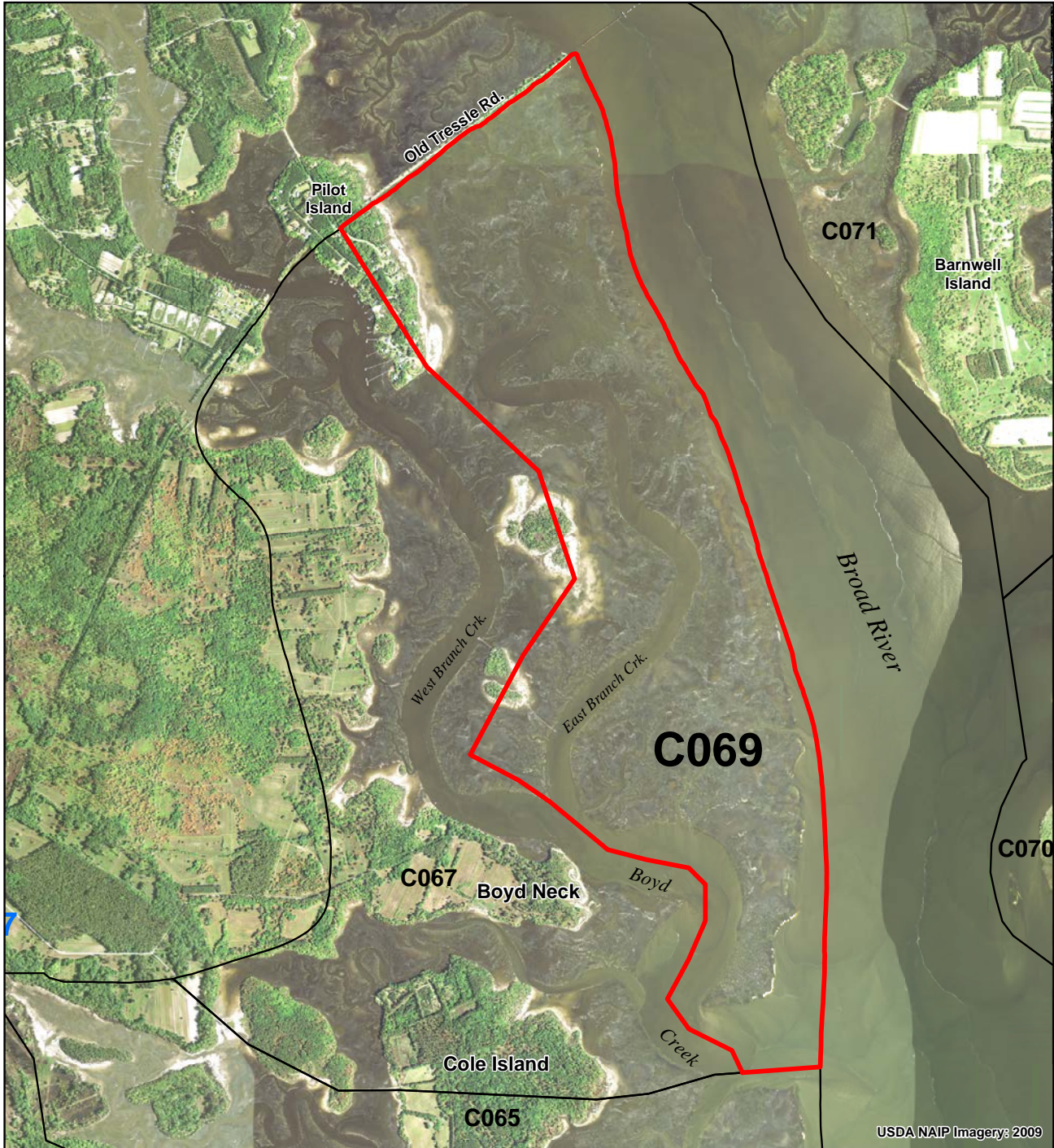

## Legend

### SHELLFISH HARVEST BOUNDARIES

- AREA OF INTEREST
- NEIGHBORING AREAS  
 C000 = COMMERCIAL CULTURE PERMIT  
 S000 = STATE SHELLFISH GROUNDS
- SHELLFISH MANAGEMENT AREAS (SCDHEC)

### WATER QUALITY BOUNDARIES (SCDHEC)

- PROHIBITED
- RESTRICTED
- CONDITIONALLY APPROVED

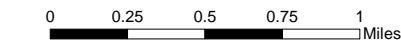
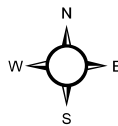

PERMITTEE: Available

PRODUCED BY:  
 SOUTH CAROLINA DEPARTMENT OF NATURAL RESOURCES  
 OFFICE OF FISHERIES MANAGEMENT  
 SHELLFISH MANAGEMENT SECTION  
 01/2012

