

SCSL Digital Collections

High crimes and misdemeanors : a five year overview of indicators of illegal drug activity in South Carolina

| | |
|---------------|------------------------------------------------------------------------------------------------------------------------------------------------|
| Item Type | Text |
| Publisher | South Carolina State Library |
| Rights | Copyright status undetermined. For more information contact, South Carolina State Library, 1500 Senate Street, Columbia, South Carolina 29201. |
| Download date | 2024-11-06 13:19:36 |
| Link to Item | http://hdl.handle.net/10827/9356 |

High Crimes and Misdemeanors:

**A Five Year Overview of
Indicators of Illegal Drug Activity in
South Carolina**

South Carolina Department of Public Safety

Office of Justice Programs

June 2011

High Crimes and Misdemeanors:

**A Five Year Overview of
Indicators of Illegal Drug Activity in
South Carolina**

Prepared by:

South Carolina Department of Public Safety
Office of Justice Programs
Statistical Analysis Center
Editor: Rob McManus

This publication was partially funded by Federal Grant Number 2009-BJ-CX-K004 from the United States Department of Justice, Office of Justice Programs, Bureau of Justice Statistics. Points of view or opinions stated are those of the principal researcher and do not necessarily represent the opinion or official position of the United States Department of Justice

INTRODUCTION

High Crimes and Misdemeanors: A Five Year Overview of Indicators of Illegal Drug Activity in South Carolina is the first in what is intended to be a series of ongoing reports, designed to provide basic information about illicit drug activity over a five year period. The bulk of the information presented in the tables, graphs and charts in this publication is based on incident reports submitted to the South Carolina Law Enforcement Division (SLED) by state and local law enforcement agencies. These reports are edited and reviewed, corrected as needed and compiled to form the basis of the information presented in this report. It is important to note that the information in this report is only as complete and accurate as the information provided to local law enforcement and subsequently submitted to SLED. The nature of illegal drug activity is such that it is difficult, if not impossible, to measure its occurrence with any level of precision. Consumers, suppliers, producers and others involved in illegal drug activity take great pains to conceal their actions, and unlike crimes which involve an individual victim, none of those involved in the crime have any reason to report it. In order to provide a broader and more comprehensive perspective, data from the South Carolina Department of Corrections and the South Carolina Department of Probation, Parole and Pardon Services are also included, as are data from the National Survey on Drug Use and Health. This report seeks to provide information concerning the scope and nature of illegal drug activity at the state level; however it also seeks to provide detailed information concerning short term trends and offender profiles at the county level.

We wish to express our thanks and appreciation to the sheriffs, chiefs of police, state and local law enforcement officers, correctional staff, probation and parole agents, and associated administrative staff that provided the data upon which this report is based. The difficult work involved in gathering, reviewing and submitting data concerning illegal drug activity, in addition to the primary responsibilities of responding to crime, operating correctional facilities and supervising offenders in the community makes publication of this report possible. It is also important to note that publications such as this would not be possible without the ongoing and active assistance of SLED's Crime Information Center. The report itself is a product of the South Carolina Department of Public Safety, Office of Justice Programs Statistical Analysis Center; funded in part by the United States Department of Justice, Office of Justice Programs, Bureau of Justice Statistics.

Rob McManus
Statistical Analysis Center Director

TABLE OF CONTENTS

| | |
|----------------------------------------------------|------------|
| MEASURING ILLEGAL DRUG ACTIVITY..... | 3 |
| LAW ENFORCEMENT | 5 |
| Arrests | 6 |
| Arrestee Characteristics | 12 |
| COMMUNITY CORRECTIONS | 25 |
| Admissions..... | 26 |
| Offender Characteristics | 30 |
| CORRECTIONS..... | 37 |
| Admissions..... | 38 |
| Inmate Characteristics..... | 40 |
| ILLICIT SUBSTANCES..... | 47 |
| Arrests | 48 |
| Community Corrections Drug Testing..... | 50 |
| Inmate Drug Admissions | 52 |
| Cocaine Arrests..... | 54 |
| Marijuana Arrests..... | 80 |
| Opiate Arrests | 94 |
| Stimulant Arrests | 110 |
| STATE POPULATION USE ESTIMATES..... | 127 |
| COUNTY RANKINGS..... | 139 |
| Drug Arrests..... | 140 |
| Commercial Drug Arrests | 142 |
| Personal Use Drug Arrests..... | 144 |
| Drug Equipment Arrests | 146 |
| Cannabis Arrests | 148 |
| Cocaine Arrests..... | 150 |
| Opiate Arrests | 152 |
| Stimulant Arrests | 154 |
| Probation Admissions | 156 |
| Inmate Admissions..... | 158 |
| COUNTY FIVE YEAR TRENDS & PROFILES..... | 161 |
| (Counties follow in alphabetical order) | |
| SUMMARY | 301 |
| SOURCES..... | 307 |

MEASURING ILLEGAL DRUG ACTIVITY

These notes are intended to provide a brief overview of how the information concerning illegal drug activity in this report was collected and compiled. They are not intended to be a comprehensive description of the data collection and reporting methods used. Rather they give the reader a working knowledge of the uses and limitations of the data and provide an understanding of how this information can be used to describe the nature, extent and associated trends of illegal drug use in South Carolina.

Data from the South Carolina Incident Based Reporting System (SCIBRS) provides the major portion of information used in this report. SCIBRS data starts with the Statewide Uniform Incident Report. An incident report is filled out whenever a criminal event is reported to law enforcement. The responding officer fills out the incident report which contains detailed information about the incident, the victim and the offender as well as any associated arrests. This information is then entered into SCIBRS, which is maintained by South Carolina Law Enforcement Division (SLED). Analysis of SCIBRS data will often vary from published crime rates, arrest rates and counts of each for a variety of reasons. Chief among these is that SCIBRS data allows for the flexibility to use whatever unit of count (victim, offense, offender, arrestee, etc.) is most appropriate. The unit of count used throughout this report is that of arrest; however there are nuances associated with some factors that can result in different totals. These situations are noted throughout the report. Additionally, edits, updates and corrections are made over a two-year period in order to provide agencies with the maximum window of opportunity to report as fully and accurately as possible. As a result, totals from a specific year may vary from previously published totals for that same year. It is also important to be aware that SCIBRS does not restrict analysis to use of the most serious offense, as is sometimes the case with reported arrest rates. SCIBRS data from 2005 through 2009 is the source of drug arrest data.

Drug arrests were defined as any arrest in which either a drug/narcotic offense or drug equipment offense was reported. This differs from the definition used in *Crime in South Carolina* (SLED), which only counts as drug arrests those arrests in which a drug offense was the most serious offense reported. Arrests were included in this report regardless of other, more serious offenses being reported. Arrest rates were calculated using the equation below:

$$\text{Arrest Rate} = \frac{\text{Number of Arrests}}{\text{Population (or sub-population)}} \times 10,000$$

Information from the South Carolina Department of Corrections (SCDC) and the South Carolina Department of Probation, Parole and Pardon Services (SCDPPPS) is also included in this report. An equation similar to the one above was used to calculate prisoner and probation admission rates. These agencies collect information concerning their areas of responsibility in the justice system, of which offenders and cases related to illegal drug use are a part. Data presented in this report for these agencies are from the state fiscal year 2005 – 06 through state fiscal year 2009 – 10. State fiscal years are

abbreviated by the letters FY followed by the two digit number of the year in which the fiscal year ended; e.g., the fiscal year 2006 – 07 is abbreviated as FY 07. Information from the 2008 National Survey on Drug Use and Health (NSDUH) is also included in this report. For all tables, notes are included to cite the data source and provide any additional explanation required concerning the nature of the data.

The County Rankings and County Five Year Trends & Profiles sections provide information regarding drug arrests, probation drug admissions and inmate drug admission for each county in the state. While the intent is to provide the most detailed level of information as possible, it is important to consider the information in the proper context. The reader should be aware that small numbers can sometimes magnify annual trends or aspects of victim profiles beyond their actual importance. For example, if the number of drug arrests changes from two arrests one year to four arrests the next year that change represents a 100% increase. However, that large percentage increase is based on a very small number of arrests and in reality may not represent a drastic change. Arrest rates in counties with small populations, or in situations where the number of arrests are small, are subject to seemingly large changes that may actually be the result of small changes in the total number of arrests. While this report seeks to include as much information as possible, it is important that the reader be mindful of such pitfalls. In the end, statistical information is no substitute for critical review and considered judgment.

The sum of categories for some tables, charts or graphs may not total 100% due to rounding. State and county population estimates used to calculate arrest rates were provided by the South Carolina Budget and Control Board, Office of Research and Statistics (ORS).

LAW ENFORCEMENT

The drug arrest rate decreased 8% from 2005 to 2009.

DRUG ARRESTS

| Year | Number of Drug Arrests | Arrest Rate | Change |
|-------------|-----------------------------------|------------------------|---------------|
| 2005 | 33,294 | 78.4 | |
| 2006 | 34,608 | 80.0 | +2.0% |
| 2007 | 34,701 | 78.8 | -1.5% |
| 2008 | 31,601 | 70.5 | -10.5% |
| 2009 | 32,880 | 72.1 | +2.3% |

Notes: Includes any arrest in which a drug law violation or drug equipment charge was included. The change column represents the year to year change in the arrest rate. The arrest rate is expressed per 10,000.

Sources: Unpublished report, SCDC; population estimates, ORS.

Drug Arrests

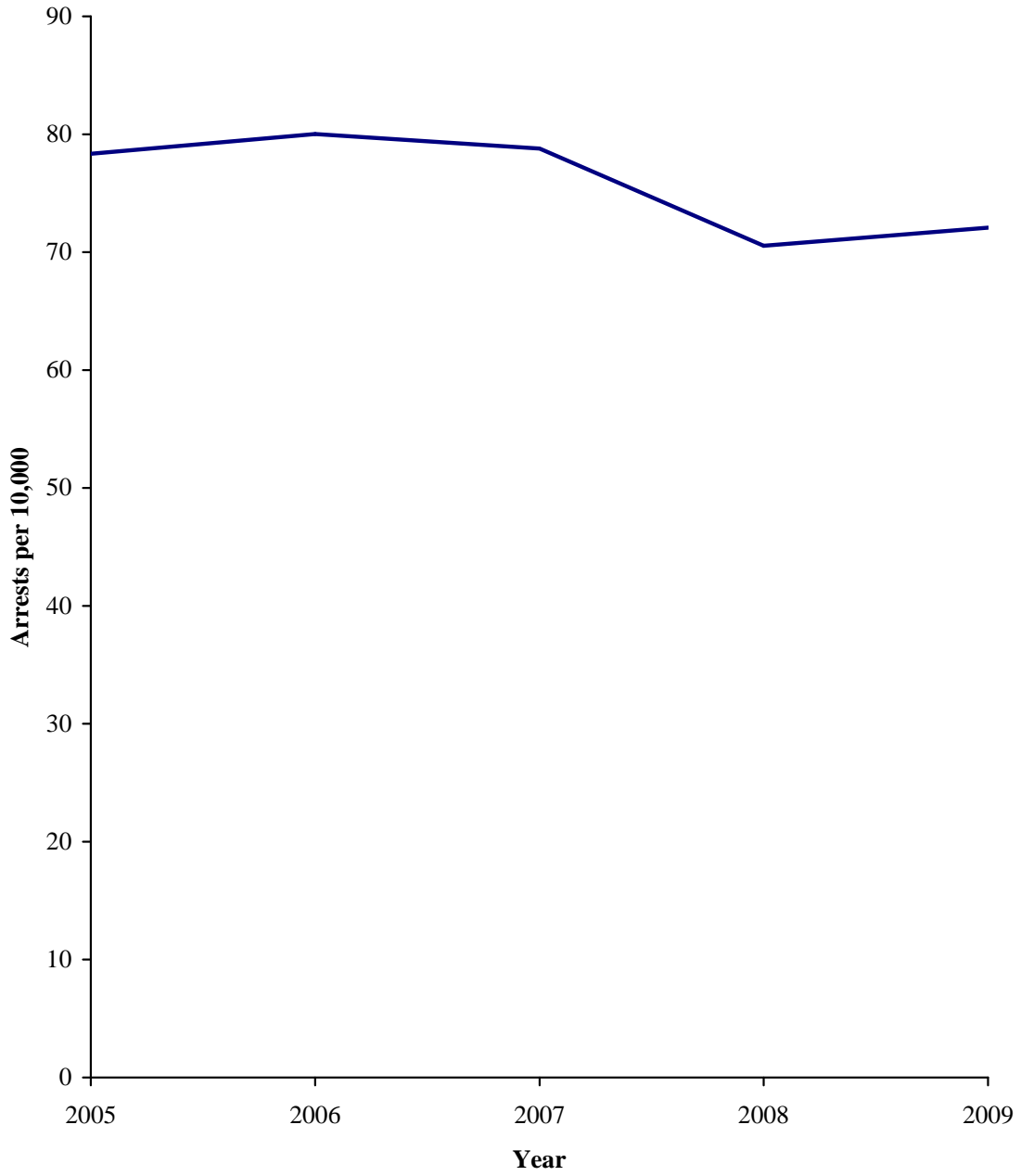

Drug law violations involving drugs only, accounted for 82% of drug arrests. Violations involving drug equipment only, accounted for 9.4% of drug arrests. Violations involving a both drugs and drug equipment accounted for 8.5% of drug arrests.

DRUG OFFENSES: Drug offenses include arrests for drug law violations and drug equipment law violations.

**DRUG ARRESTS BY OFFENSE
2005 - 2009**

| Offense | Number | Percent |
|----------------------|---------------|----------------|
| Drug Equipment Only | 17,359 | 9.4% |
| Drug Law & Equipment | 15,751 | 8.5% |
| Drug Law Only | 151,333 | 82.0% |
| Total | 184,443 | 100.0% |

Notes: SCIBRS records up to 3 offenses per arrest. As a result, an arrest can include both an arrest for a drug law offense and a drug equipment offense.

Source: SCIBRS, SLED.

Drug Arrests by Offense Type 2005 - 2009

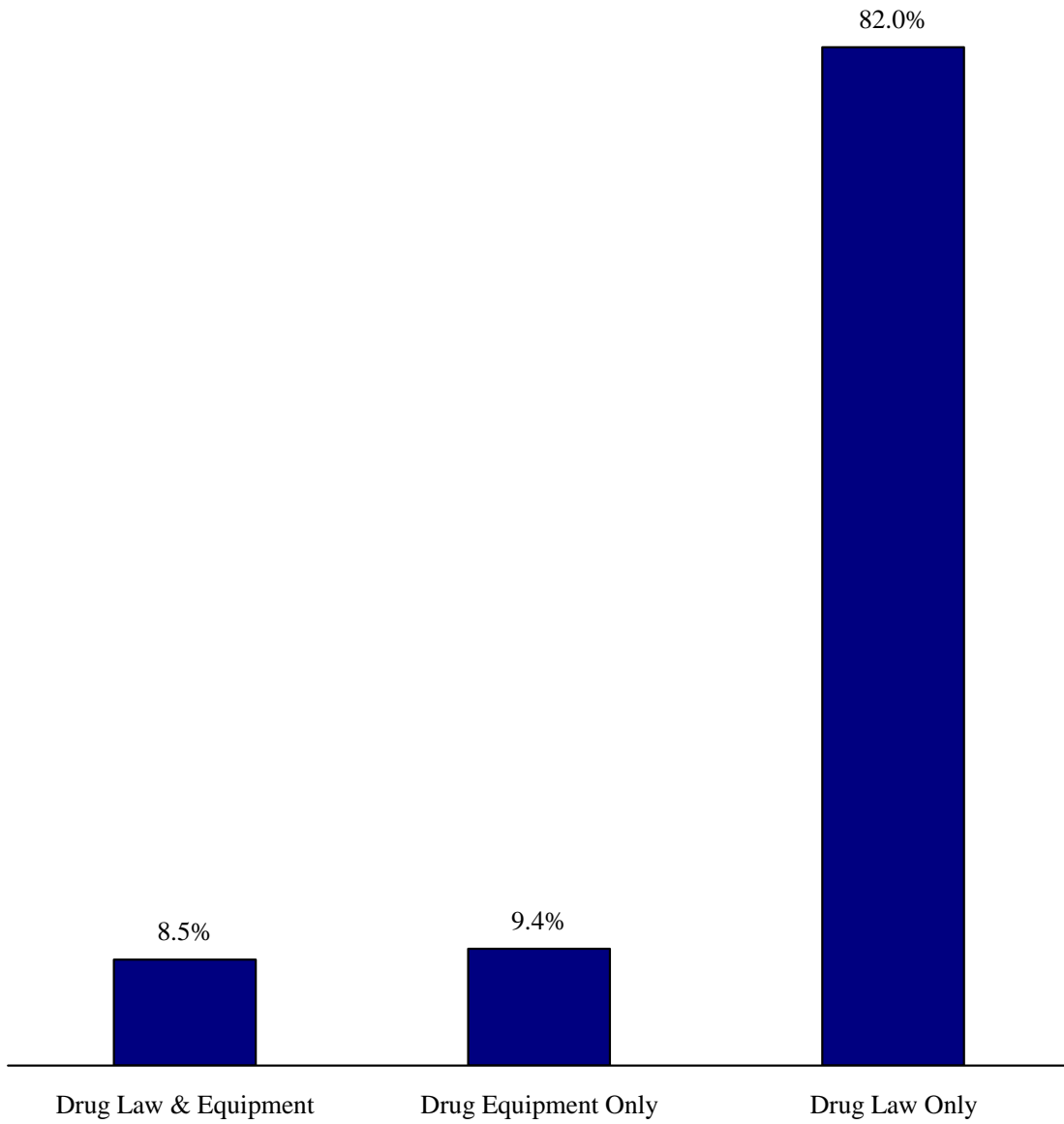

Possession was the most frequently reported type of drug activity, accounting for 71.4% of drug arrests. Distributing or selling ranked second, accounting for 13.2% of drug arrests.

**DRUG ARRESTS BY TYPE OF DRUG ACTIVITY
2005 - 2009**

| Activity | Number | Percent |
|--------------------------------------------|----------------|---------------|
| Commercial Use | 31,158 | 16.9% |
| Buying, Receiving or Cultivating, | 932 | 0.5% |
| Manufacturing or Publishing | 2,150 | 1.2% |
| Distributing or Selling | 24,419 | 13.2% |
| Exploiting Children | 331 | 0.2% |
| Operating or Assisting | 200 | 0.1% |
| Transporting, Transmitting or Importing | 3,126 | 1.7% |
| Drug Equipment | 17,359 | 9.4% |
| Personal Use | 135,926 | 73.7% |
| Possession | 131,641 | 71.4% |
| Using or Consuming | 4,285 | 2.3% |
| Total | 184,443 | 100.0% |

Notes: Categories in bold type are major groups; categories in non-bold type are subgroups. The categories of personal and commercial use were constructed for this report and are not a standard SCIBRS drug activity category. The subgroup Distributing or Selling includes possession with intent to distribute. The subgroup Possession includes simple possession.

Source: SCIBRS, SLED.

Drug Arrests by Type Activity 2005 - 2009

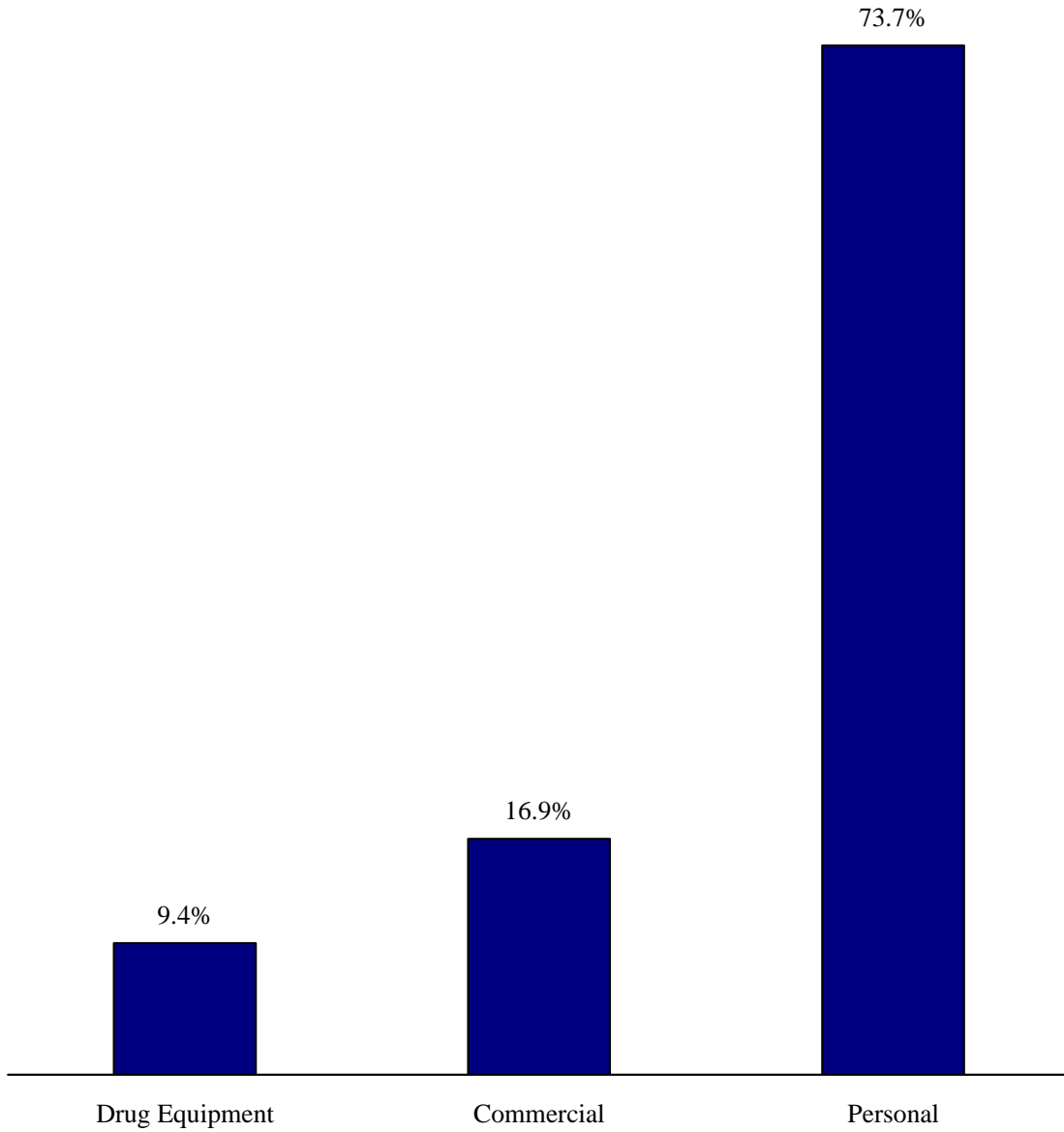

The highest drug arrest rate was among the 17 to 24 year old age group, which also accounted for 40.7% of drug arrests. Juveniles accounted for 4.6% of drug arrests.

**DRUG ARRESTS BY AGE
2005 - 2009**

| Age Group | Number of Arrestees | Percent | Arrest Rate |
|-------------------|----------------------------|----------------|--------------------|
| Juveniles | 8,450 | 4.6% | 17.0 |
| 9 & younger | 3 | <0.1% | <0.1 |
| 10 – 14 | 2,098 | 1.1% | 14.5 |
| 15 – 16 | 6,349 | 3.4% | 102.1 |
| Adults | 174,276 | 94.5% | 102.2 |
| 17 – 24 | 75,005 | 40.7% | 302.5 |
| 25 – 34 | 50,083 | 27.2% | 173.8 |
| 35 – 44 | 28,704 | 15.6% | 94.3 |
| 45 – 54 | 16,714 | 9.1% | 53.1 |
| 55 – 64 | 3,336 | 1.8% | 12.8 |
| 65+ | 434 | 0.2% | 1.5 |
| Missing/Age Range | 1,717 | 0.9% | NA |
| Total | 184,443 | 100.0% | 83.8 |

Notes: By statute, juveniles are defined as being 16 years of age or younger at the time of the offense with specified exceptions. Ages that were entered as a range, e.g.; 16 – 18, were treated as missing data. The arrest rate is expressed per 10,000.

Sources: SCIBRS, SLED; population estimates, ORS.

Drug Arrests by Age 2005 - 2009

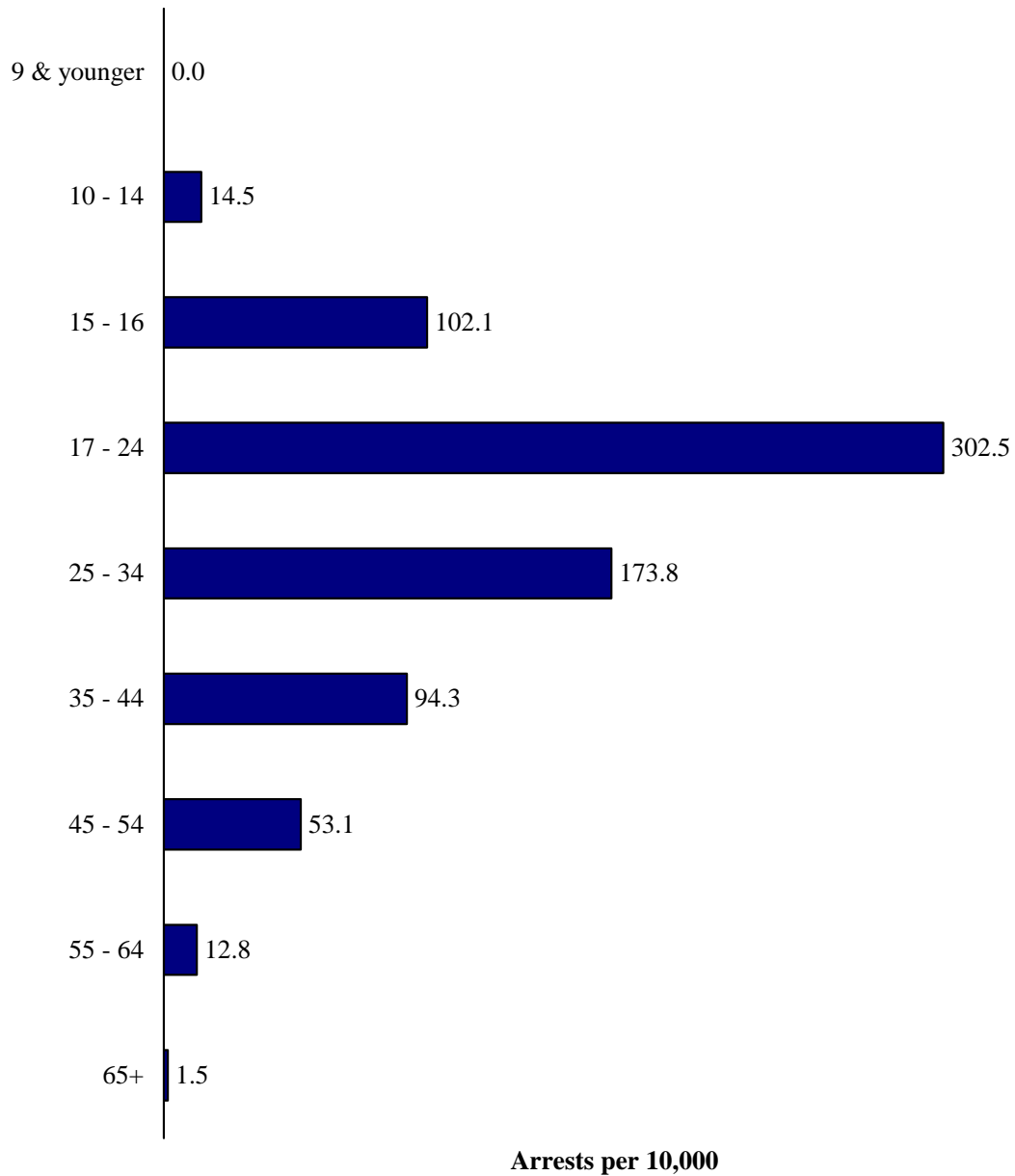

Males accounted for 81.9% of those arrested for drug offenses.

**DRUG ARRESTS BY SEX
2005 - 2009**

| Sex | Number of Arrests | Percent | Arrest Rate |
|------------|--------------------------|----------------|--------------------|
| Female | 33,414 | 18.1% | 29.6 |
| Male | 151,029 | 81.9% | 140.9 |
| Total | 184,443 | 100.0% | 83.8 |

Note: The arrest rate is expressed per 10,000.
Source: SCIBRS, SLED.

Drug Arrests by Sex 2005 - 2009

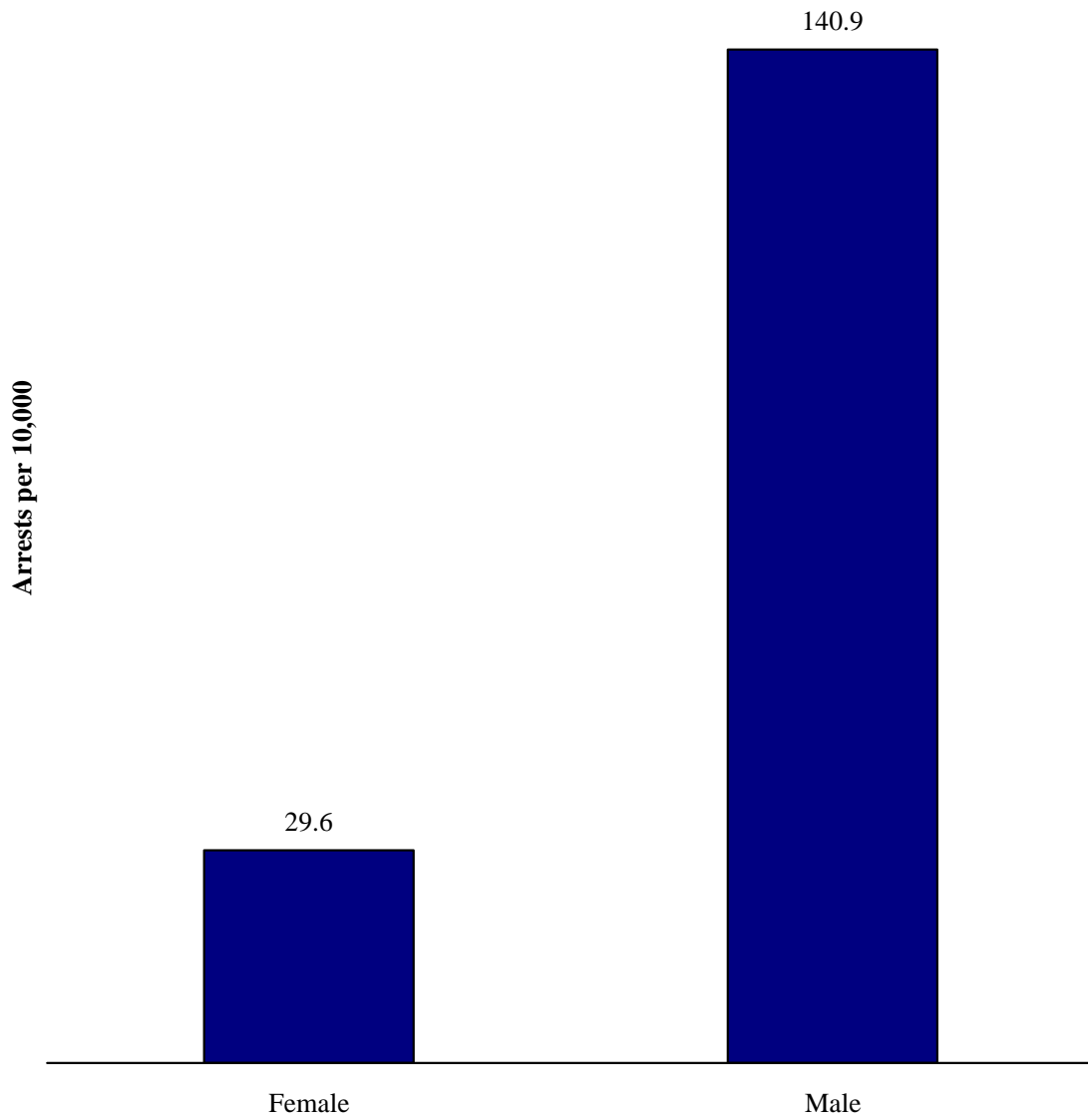

Blacks accounted for 54.1% of drug arrests, Whites accounted for 45.3%.

RACE: SCIBRS classifies race into four categories: Asian, Black, Native American and White.

**DRUG ARRESTS BY RACE
2005 - 2009**

| Race | Number of Arrests | Percent |
|-----------------|--------------------------|----------------|
| Asian | 395 | 0.2% |
| Black | 99,714 | 54.1% |
| Native American | 421 | 0.2% |
| Unknown | 306 | 0.2% |
| White | 83,607 | 45.3% |
| Total | 184,443 | 100.0% |

Source: SCIBRS, SLED.

Drug Arrests by Race 2005 - 2009

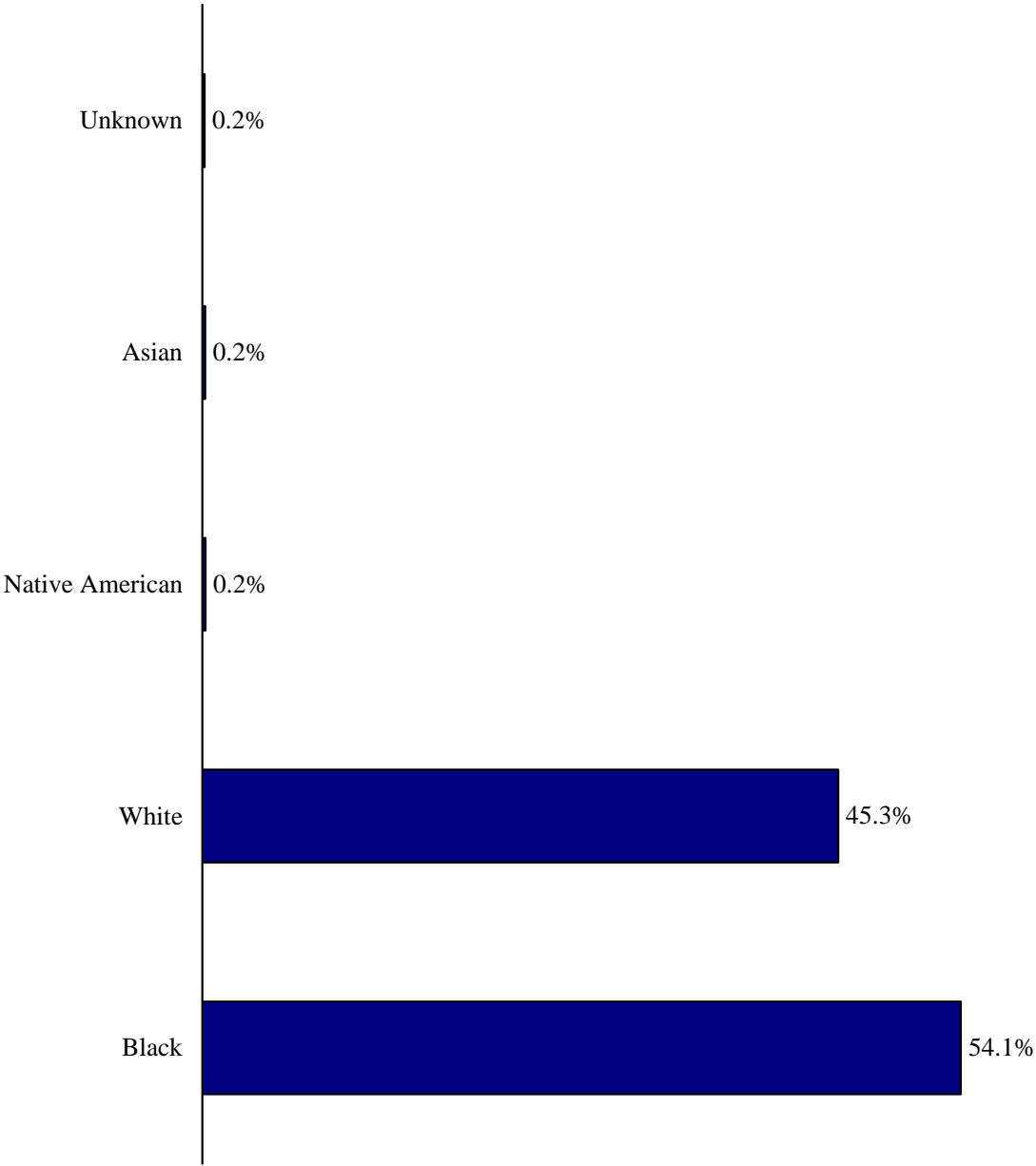

The drug arrest rate among Non-Whites was 134.7 compared to the drug arrest rate of 57.4 among Whites.

**DRUG ARRESTS BY RACIAL GROUP
2005 - 2009**

| Racial Group | Number of Arrests | Percent | Arrest Rate |
|---------------------|--------------------------|----------------|--------------------|
| Non-White | 100,530 | 54.5% | 134.7 |
| Unknown | 306 | 0.2% | NA |
| White | 83,607 | 45.3% | 57.4 |
| Total | 184,443 | 100.0% | 83.8 |

Notes: SCIBRS categorizes race as Asian, Black, Native American or White. The ORS population estimates provide different racial categories. Consequently, the categories of White and Non-White (Non-White was defined as Asian, Black or Native American in SCIBRS, Non-White was defined as all groups other than White in the ORS population estimates) were used to calculate arrest rates. The arrest rate is expressed per 10,000. Source: SCIBRS, SLED.

Drug Arrests by Racial Group 2005 - 2009

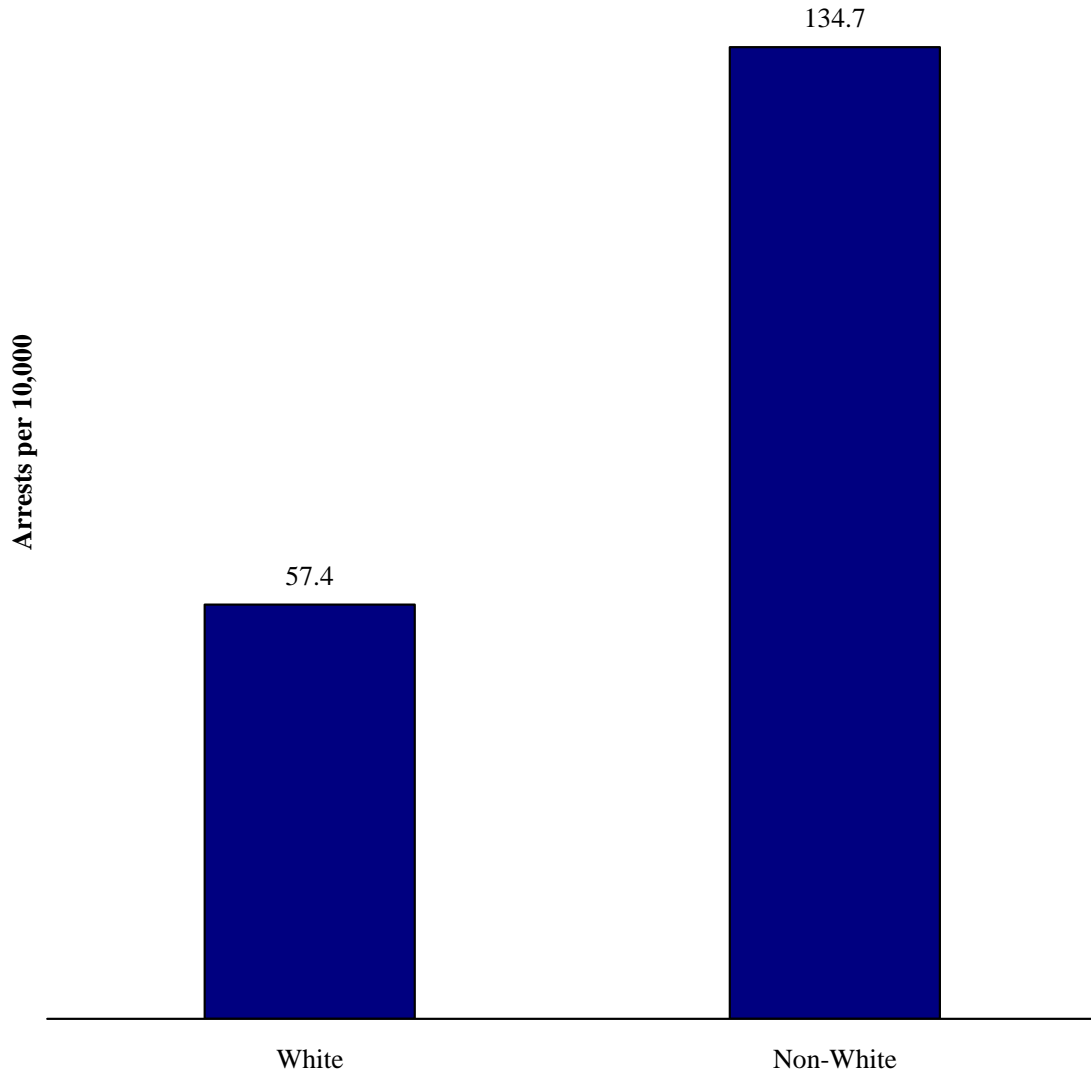

The drug arrest rate among Hispanics was 48.1 compared to the drug arrest rate of 84.7 among Non-Hispanics.

ETHNICITY: SCIBRS classifies an arrestee's ethnicity as either Hispanic or Non-Hispanic.

**DRUG ARRESTS BY ETHNICITY
2005 - 2009**

| Ethnicity | Number of Arrests | Percent | Arrest Rate |
|------------------|--------------------------|----------------|--------------------|
| Hispanic | 4,139 | 2.2% | 48.1 |
| Non-Hispanic | 179,252 | 97.2% | 84.7 |
| Unknown | 1,052 | 0.6% | NA |
| Total | 184,443 | 100.0% | 83.8 |

Note: The arrest rate is expressed per 10,000.
Sources: SCIBRS, SLED; population estimates, ORS.

Drug Arrests by Ethnicity 2005 - 2009

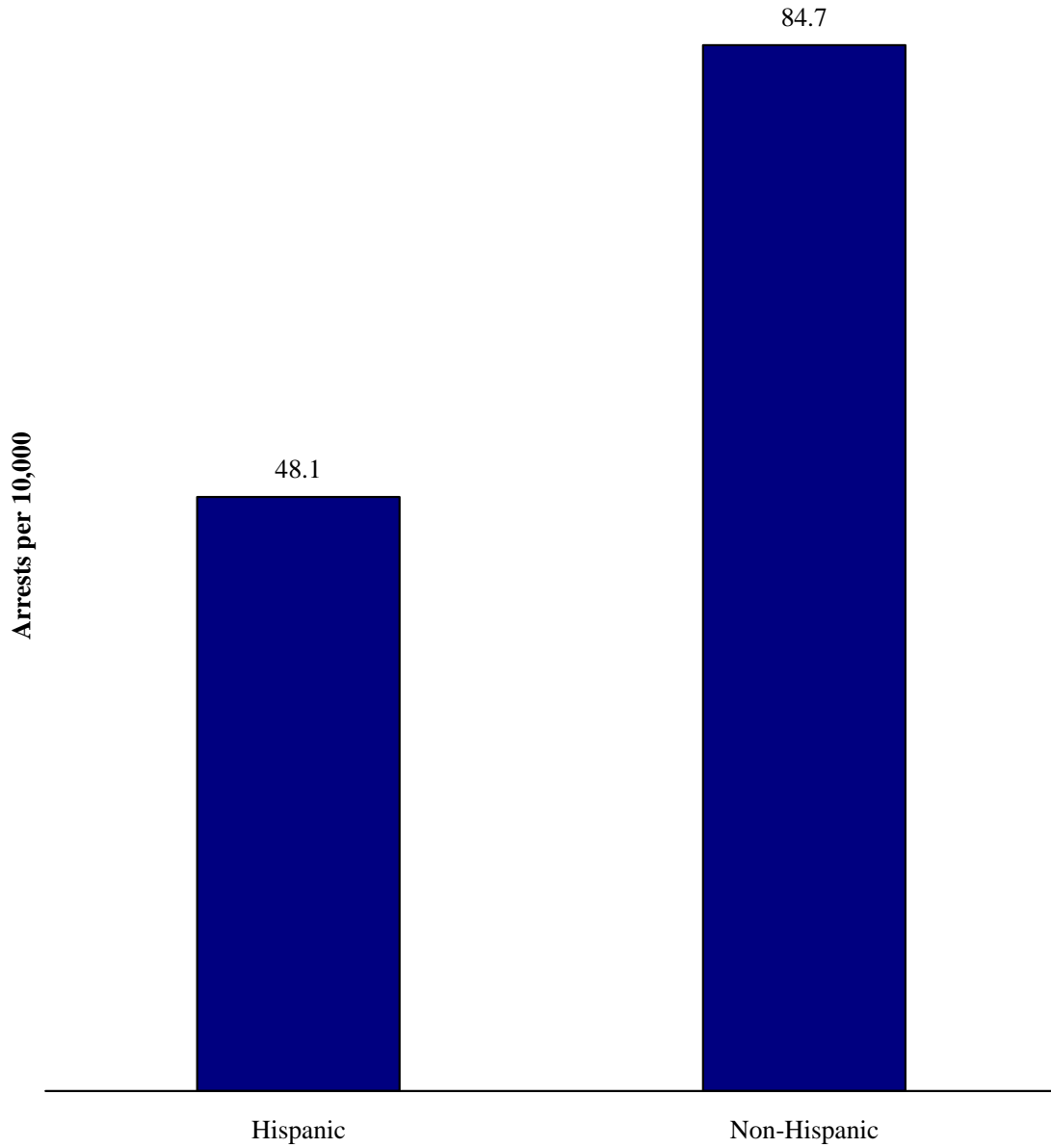

Arrestees residing in the reporting jurisdiction accounted for 65.6% of drug arrests.

RESIDENCE: SCIBRS classifies the arrestee's place of residence into one of three categories: residing in state but not in the reporting jurisdiction, residing out of state or residing within the reporting jurisdiction.

**DRUG ARRESTS BY ARRESTEE RESIDENCE
2005 - 2009**

| Place of Residence | Number of Arrests | Percent |
|-------------------------------|--------------------------|----------------|
| In State, Not in Jurisdiction | 48,087 | 26.1% |
| Out of State | 13,716 | 7.4% |
| Reporting Jurisdiction | 121,033 | 65.6% |
| Unknown | 1,607 | 0.9% |
| Total | 184,443 | 100.0% |

Source: SCIBRS, SLED.

Drug Arrests by Offender Residence 2005 - 2009

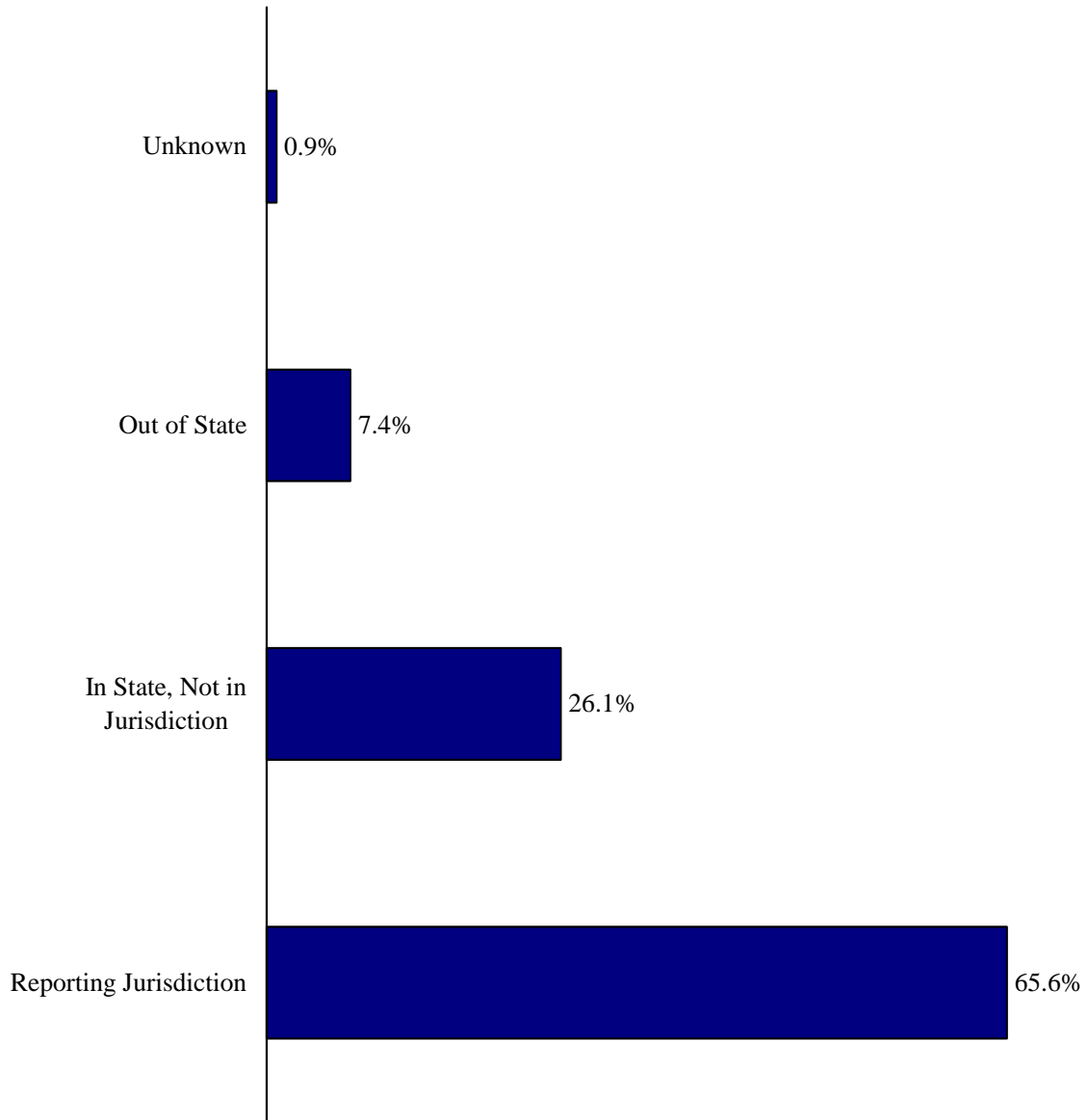

Blank Page

COMMUNITY CORRECTIONS

The probation admission rate for drug offenses decreased 31.5% from FY 06 to FY 10.

PROBATION DRUG ADMISSIONS

| Fiscal Year | Number of Drug Admissions | Admission Rate | Change |
|--------------------|----------------------------------|-----------------------|---------------|
| 2006 | 5,289 | 12.4 | |
| 2007 | 5,326 | 12.3 | -1.1% |
| 2008 | 5,162 | 11.7 | -4.8% |
| 2009 | 4,391 | 9.8 | -16.4% |
| 2010 | 3,888 | 8.5 | -13.0% |

Notes: Probation admissions include direct admissions from court with a drug offense. The change column represents the year to year change in the admission rate. The probation admission rate is expressed per 10,000.

Sources: Unpublished report, SCDPPPS; population estimates, ORS

Probation Drug Admissions

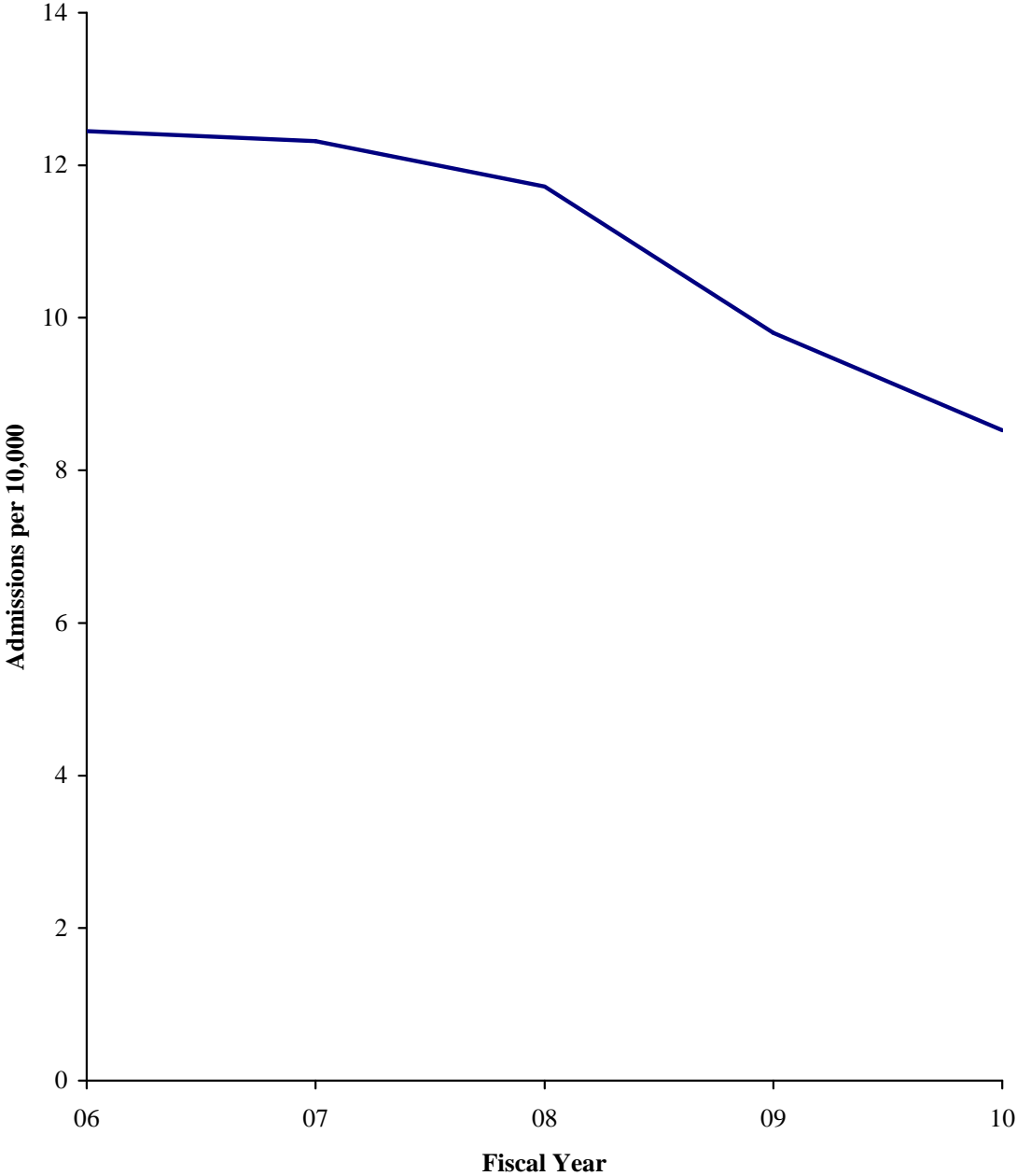

Although the number of drug tests administered varied from a low of 4,249 in FY 07 to a high of 10,316 in FY 06, the percent of positive tests was consistent, ranging from a low of 33.6% in FY 08 to a high of 35.6% in FY 07.

COMMUNITY CORRECTIONS DRUG TESTING

| Fiscal Year | Drug Tests | Positive Tests | Percent Positive |
|--------------------|-------------------|-----------------------|-------------------------|
| 2006 | 29,213 | 10,316 | 35.3% |
| 2007 | 26,667 | 9,486 | 35.6% |
| 2008 | 25,755 | 8,647 | 33.6% |
| 2009 | 12,117 | 4,249 | 35.1% |
| 2010 | 18,188 | 6,262 | 34.4% |

Note: Testing data includes results for all offenders under community correctional supervision.

Sources: Unpublished report, SCDPPPS.

Community Corrections Drug Testing

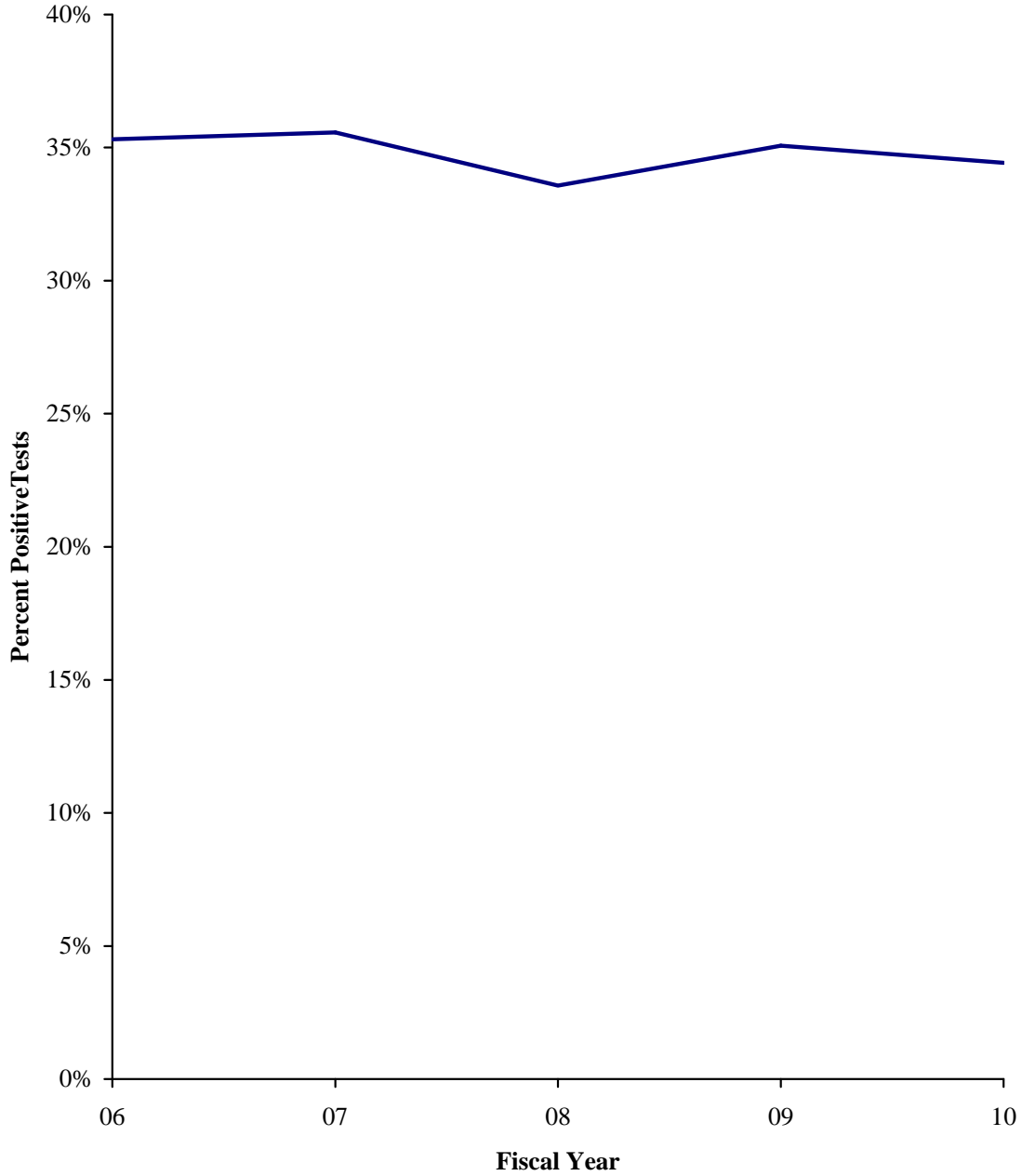

Probationers in the 25 to 34 year old age group accounted for 35% of probation drug admissions.

**PROBATION DRUG ADMISSIONS BY AGE
FY 06 – FY 10**

| Age Group | Number of Inmates | Percent |
|------------------|------------------------------|----------------|
| Under 17 | 22 | 0.1% |
| 17 – 24 | 7,326 | 30.5% |
| 25 – 34 | 8,429 | 35.0% |
| 35 – 44 | 4,805 | 20.0% |
| 45 – 54 | 2,786 | 11.6% |
| 55 – 64 | 609 | 2.5% |
| 65+ | 78 | 0.3% |
| Total | 24,055 | 100.0% |

Note: Probation admissions include direct admissions from court with a drug offense.
Source: Unpublished report, SCDPPPS.

Probation Drug Admissions by Age FY 06 - FY 10

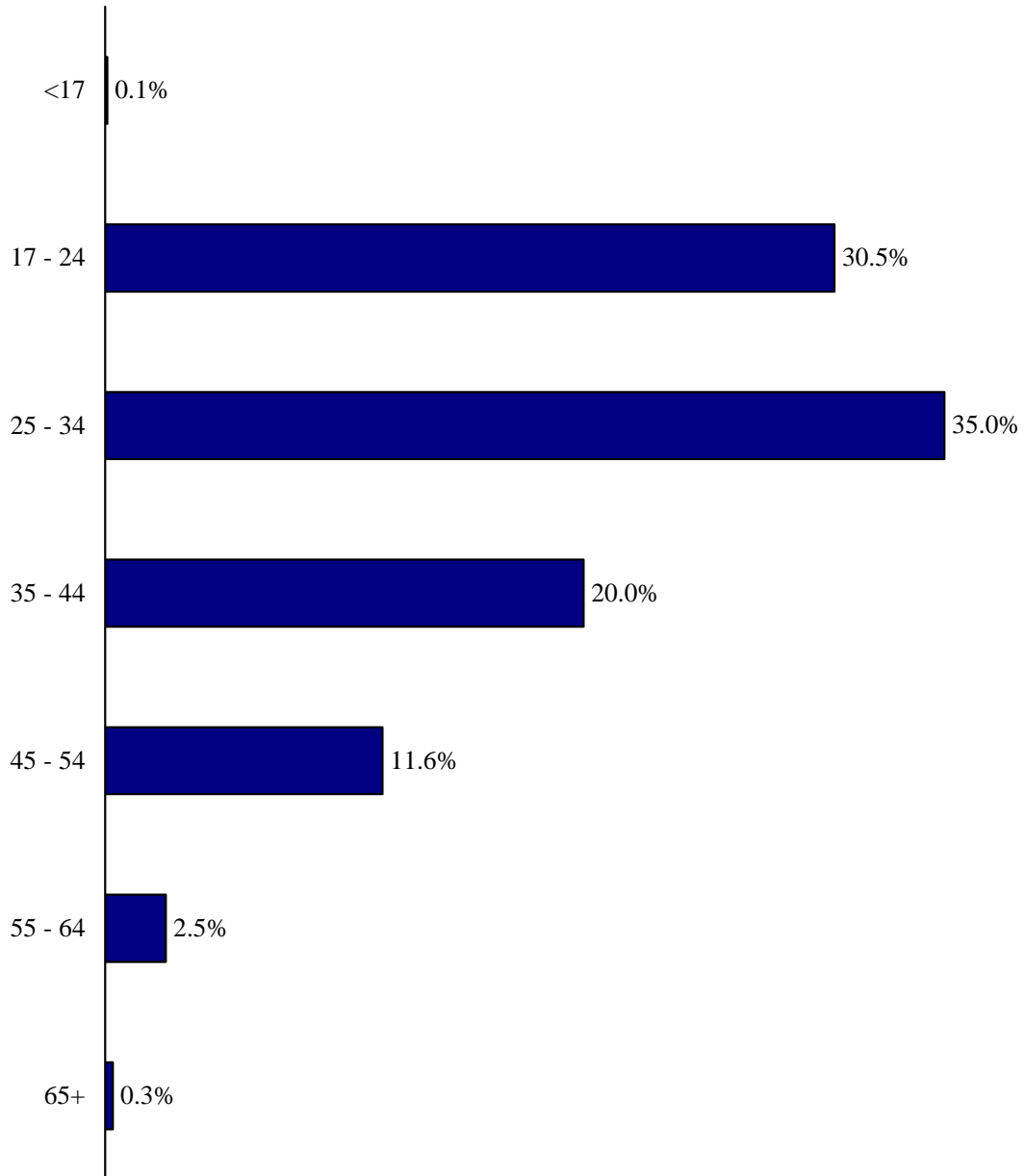

Males accounted for 79.6% of probation drug admissions.

**PROBATION DRUG ADMISSIONS BY SEX
FY 06 – FY 10**

| Sex | Number of Admissions | Percent |
|------------|-----------------------------|----------------|
| Female | 4,903 | 20.4% |
| Male | 19,153 | 79.6% |
| Total | 24,056 | 100.0% |

Note: Probation admissions include direct admissions from court with a drug offense.
Source: Unpublished report, SCDPPPS.

Probation Drug Admissions by Sex FY 06 - FY 10

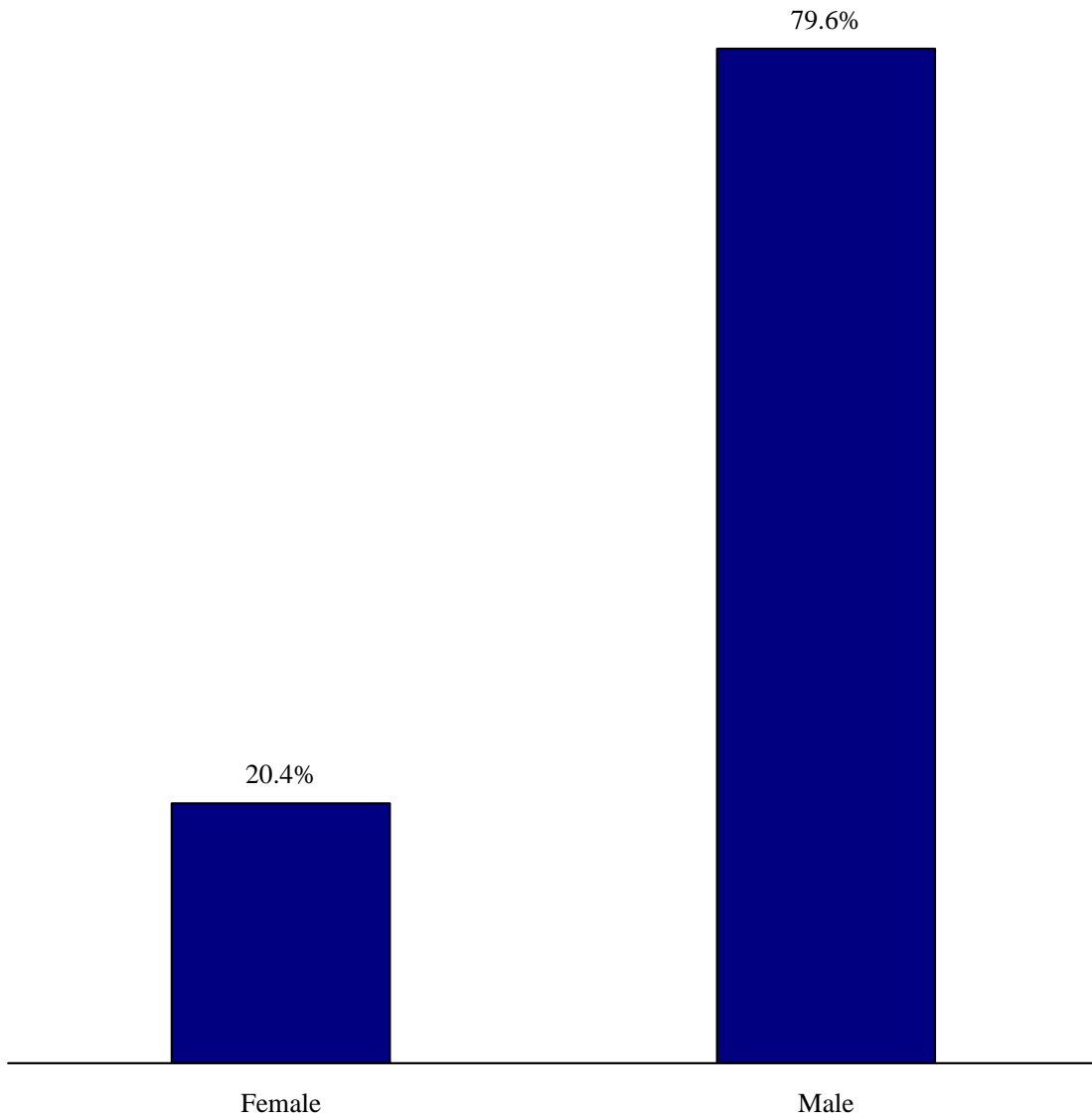

Blacks accounted for 56.6% of probation drug admissions.

**PROBATION DRUG ADMISSIONS BY RACE
FY 06 – FY 10**

| Race | Number of Admissions | Percent |
|-------------|-----------------------------|----------------|
| Asian | 28 | 0.1% |
| Black | 13,607 | 56.6% |
| Hispanic | 342 | 1.4% |
| Indian | 32 | 0.1% |
| Other | 51 | 0.2% |
| White | 9,996 | 41.6% |
| Total | 24,056 | 100.0% |

Notes: SCDPPPS classifies offender race as Asian, Black, Hispanic, Indian, Other or White. Probation admissions include direct admissions from court with a drug offense.
Source: Unpublished report, SCDPPPS.

Probation Drug Admissions by Race FY 06 - FY 10

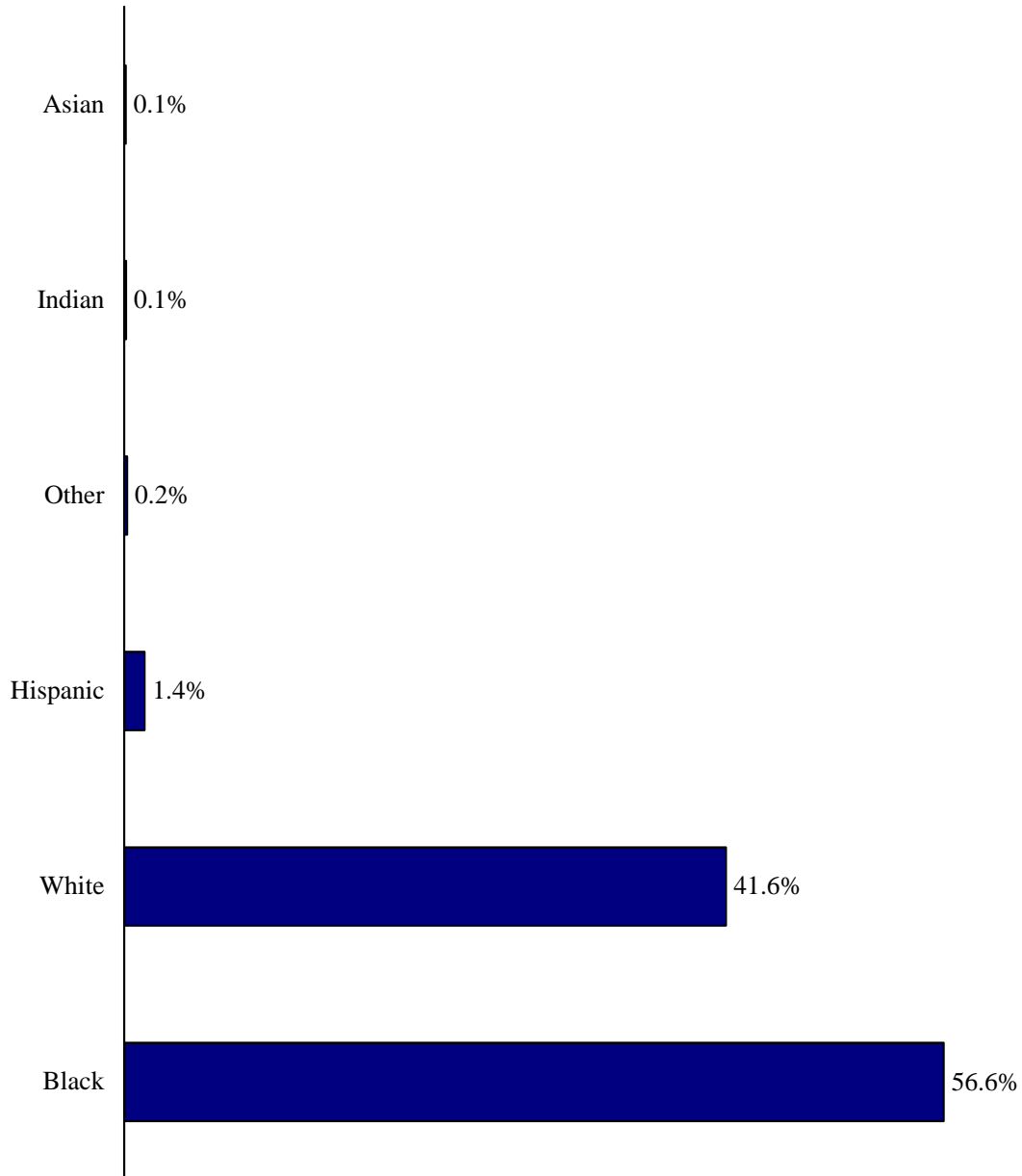

Blank Page

CORRECTIONS

The admission rate for inmates with drug offenses decreased 26.3% from FY 06 to FY 10.

INMATE DRUG ADMISSIONS

| Fiscal Year | Number of Drug Admissions | Admission Rate | Change |
|--------------------|----------------------------------|-----------------------|---------------|
| 2006 | 3,247 | 7.6 | |
| 2007 | 2,781 | 6.4 | -15.8% |
| 2008 | 3,171 | 7.2 | +12.5% |
| 2009 | 2,755 | 6.1 | -15.3% |
| 2010 | 2,569 | 5.6 | -8.2% |

Notes: Drug admissions include any inmate among whose commitment offenses an offense for illegal drugs was included. The change column represents the year to year change in the inmate drug admission rate. The inmate admission rate is expressed per 10,000.

Sources: Unpublished report, SCDC; population estimates, ORS.

Inmate Drug Admissions

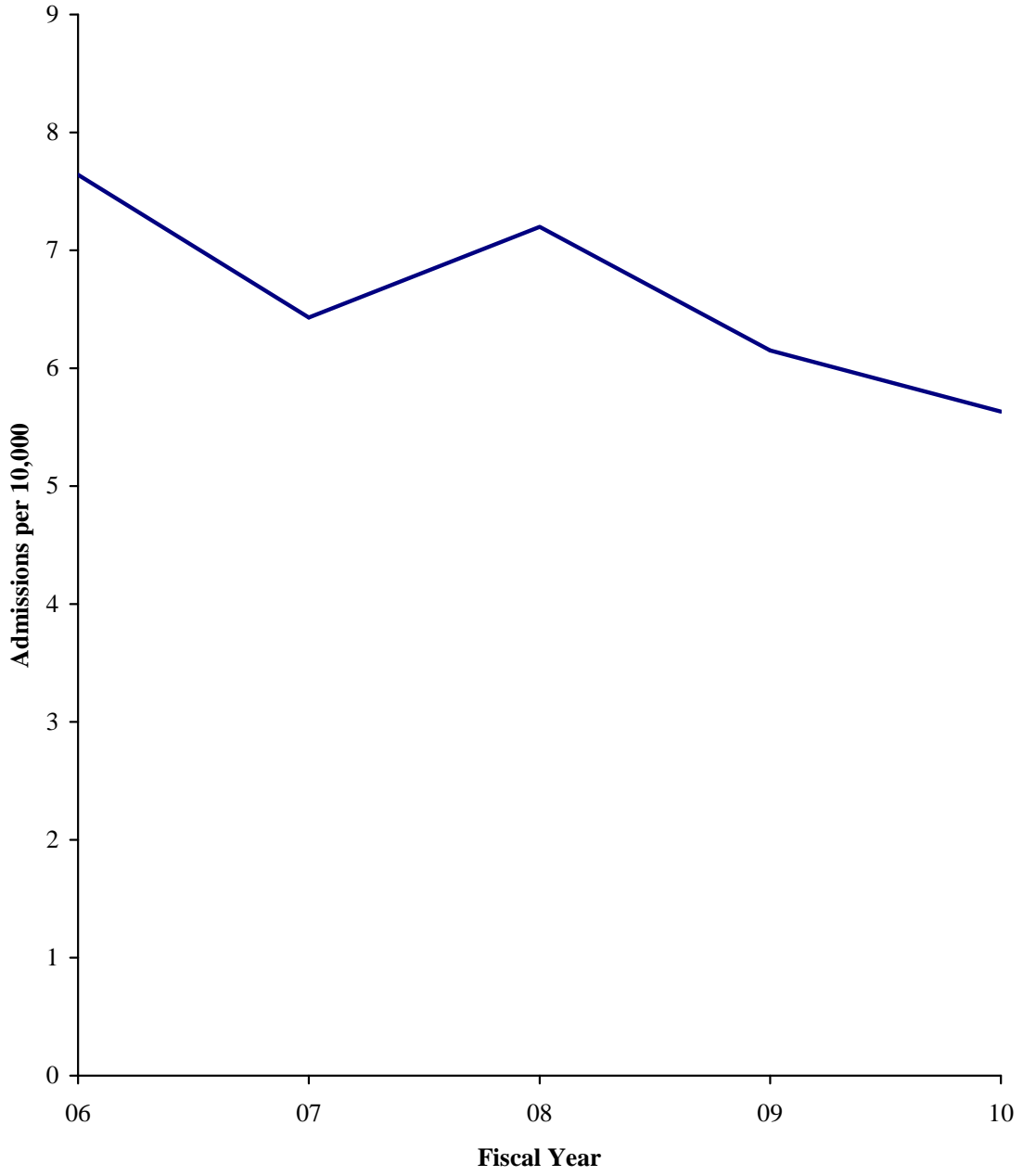

Inmates in the 25 to 34 year old age group accounted for 38.7% of inmate drug admissions.

**INMATE DRUG ADMISSIONS BY AGE
FY 06 – FY 10**

| Age Group | Number of Admissions | Percent |
|------------------|-----------------------------|----------------|
| Under 17 | 4 | <0.1% |
| 17 – 24 | 4,600 | 31.7% |
| 25 – 34 | 5,625 | 38.7% |
| 35 – 44 | 2,666 | 18.4% |
| 45 – 54 | 1,374 | 9.5% |
| 55 – 64 | 229 | 1.6% |
| 65+ | 25 | 0.2% |
| Total | 14,523 | 100.0% |

Note: Drug admissions include any inmate among whose commitment offenses an offense for illegal drugs was included.

Source: Unpublished report, SCDC.

Inmate Drug Admissions by Age FY 06 - FY 10

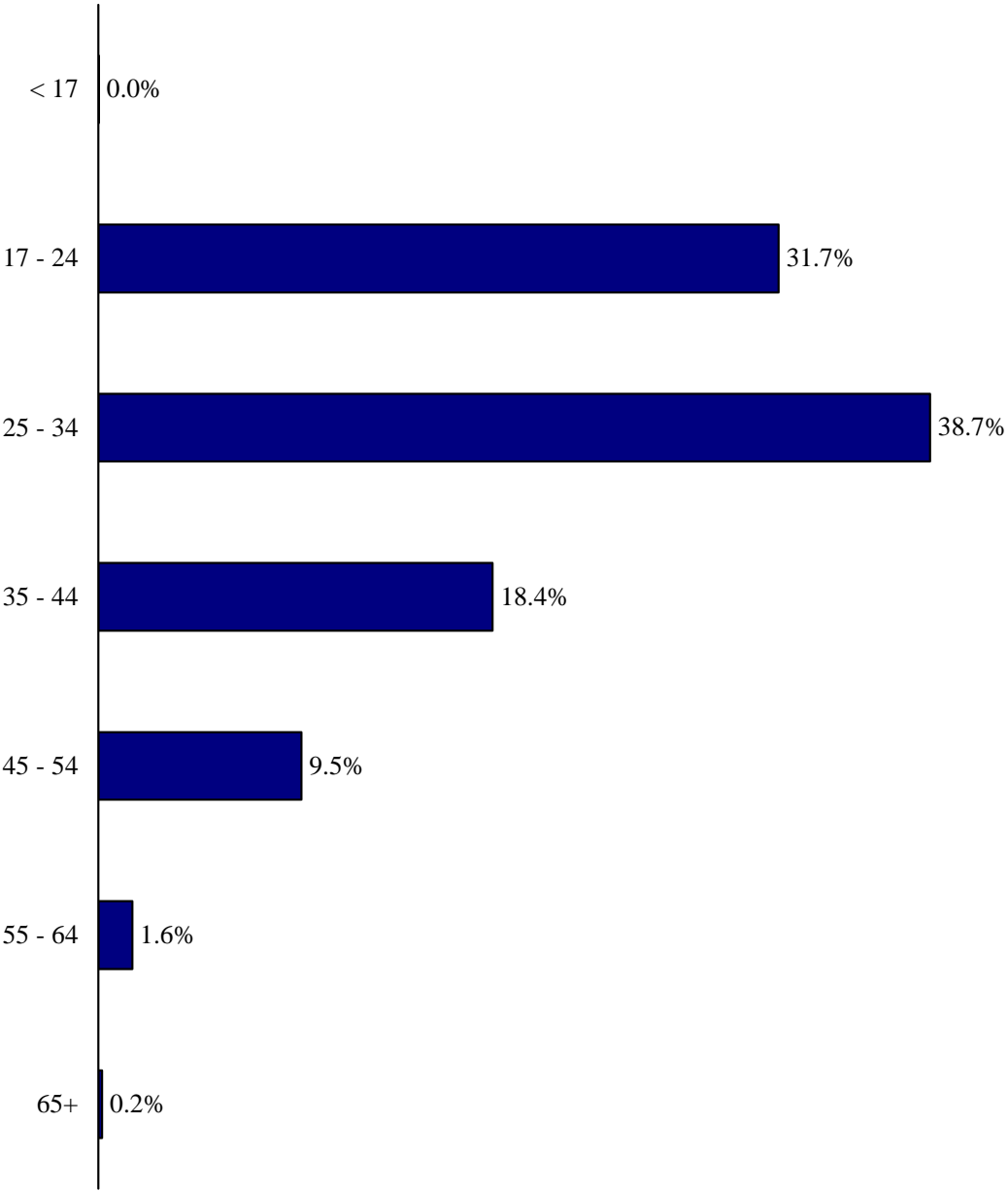

Males accounted for 88.6% of inmate drug admissions.

**INMATE DRUG ADMISSIONS BY SEX
FY 06 – FY 10**

| Sex | Number of Admissions | Percent |
|------------|-----------------------------|----------------|
| Female | 1,661 | 11.4% |
| Male | 12,862 | 88.6% |
| Total | 14,523 | 100.0% |

Note: Drug admissions include any inmate among whose commitment offenses an offense for illegal drugs was included.

Source: Unpublished report, SCDC.

Inmate Drug Admissions by Sex FY 06 - FY 10

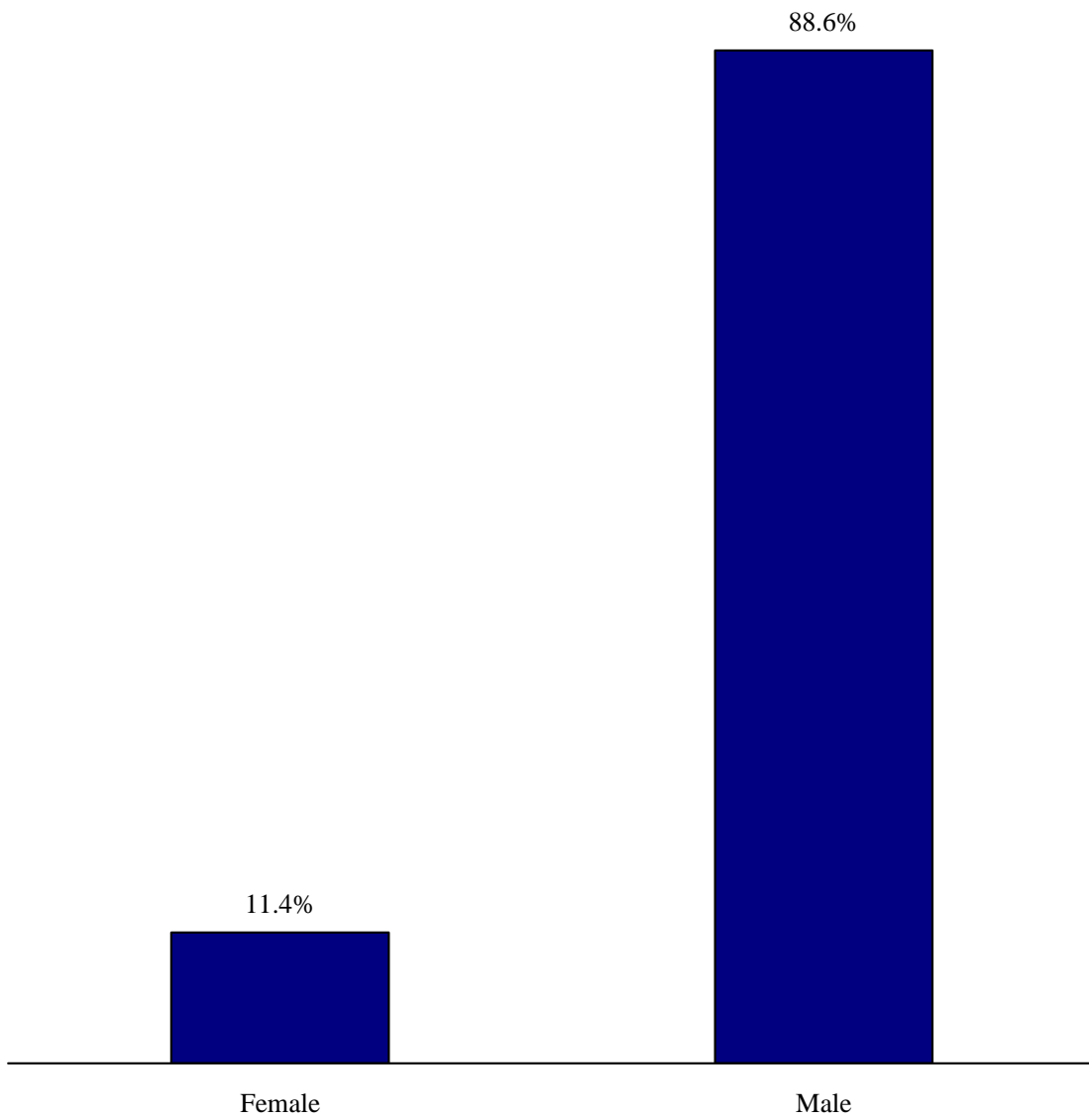

Black inmates accounted for 71% of inmate drug admissions.

**INMATE DRUG ADMISSIONS BY RACE
FY 06 – FY 10**

| Race | Number of Admissions | Percent |
|-------------|-----------------------------|----------------|
| Black | 10,309 | 71.0% |
| Other | 413 | 2.8% |
| White | 3,801 | 26.2% |
| Total | 14,523 | 100.0% |

Notes: Drug admissions include any inmate among whose commitment offenses an offense for illegal drugs was included. SCDC classifies inmate race as Black, White or Other.

Source: Unpublished report, SCDC.

Inmate Drug Admissions by Race FY 06 - FY 10

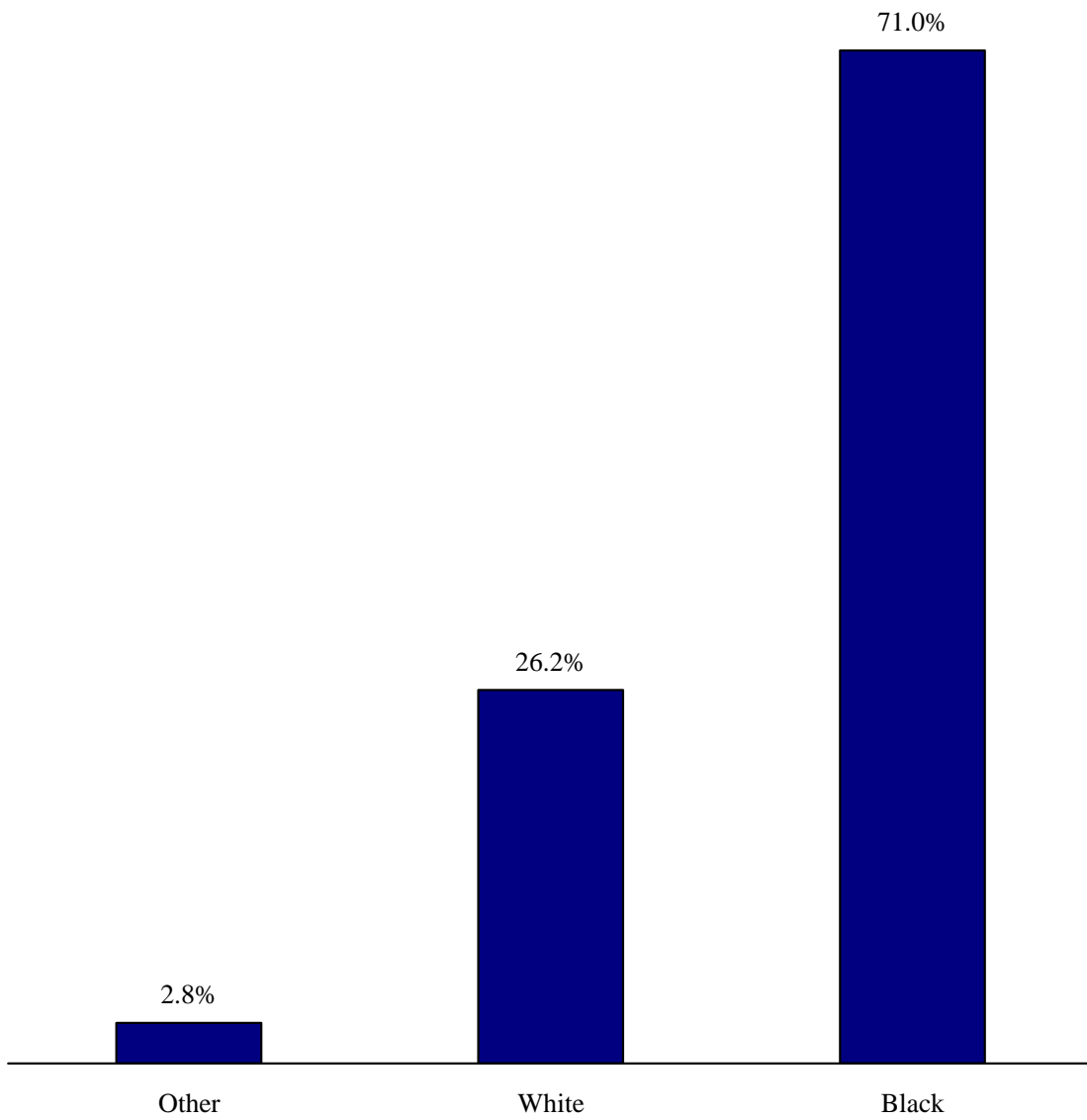

Blank Page

ILLICIT SUBSTANCES

Marijuana was the substance most often reported, accounting for 63% of drug arrests. Crack cocaine ranked second accounting for 18.5% of drug arrests followed by powder cocaine at 8.9%.

**DRUG ARRESTS BY SUBSTANCE
2005 – 2009**

| Substance | Number | Percent |
|-----------------------------|----------------|---------------|
| Cannabis | 105,369 | 63.1% |
| Hashish | 59 | <0.1% |
| Marijuana | 105,310 | 63.0% |
| Cocaine | 45,754 | 27.4% |
| Crack | 30,916 | 18.5% |
| Powder | 14,838 | 8.9% |
| Depressants | 1,123 | 0.7% |
| Barbiturates | 273 | 0.2% |
| Other Depressants | 850 | 0.5% |
| Hallucinogens | 558 | 0.3% |
| LSD | 55 | <0.1% |
| Other Hallucinogens | 490 | 0.3% |
| PCP | 13 | <0.1% |
| Opiates | 5,281 | 3.2% |
| Heroin | 988 | 0.6% |
| Morphine | 176 | 0.1% |
| Opium | 30 | <0.1% |
| Other Narcotics | 4,087 | 2.4% |
| Other/Unknown | 4,032 | 2.4% |
| Stimulants | 4,967 | 3.0% |
| Amphetamine/Methamphetamine | 4,562 | 2.7% |
| Other Stimulants | 405 | 0.2% |
| Total | 167,084 | 100.0% |

Notes: Only the substance associated with the most serious drug charge is reported in SCIBRS. Categories in bold type are major groups; categories in non-bold type are subgroups. The 17,359 drug equipment only offenses do not have a reported substance.
Source: SCIBRS, SLED.

Drug Arrests by Substance 2005 - 2009

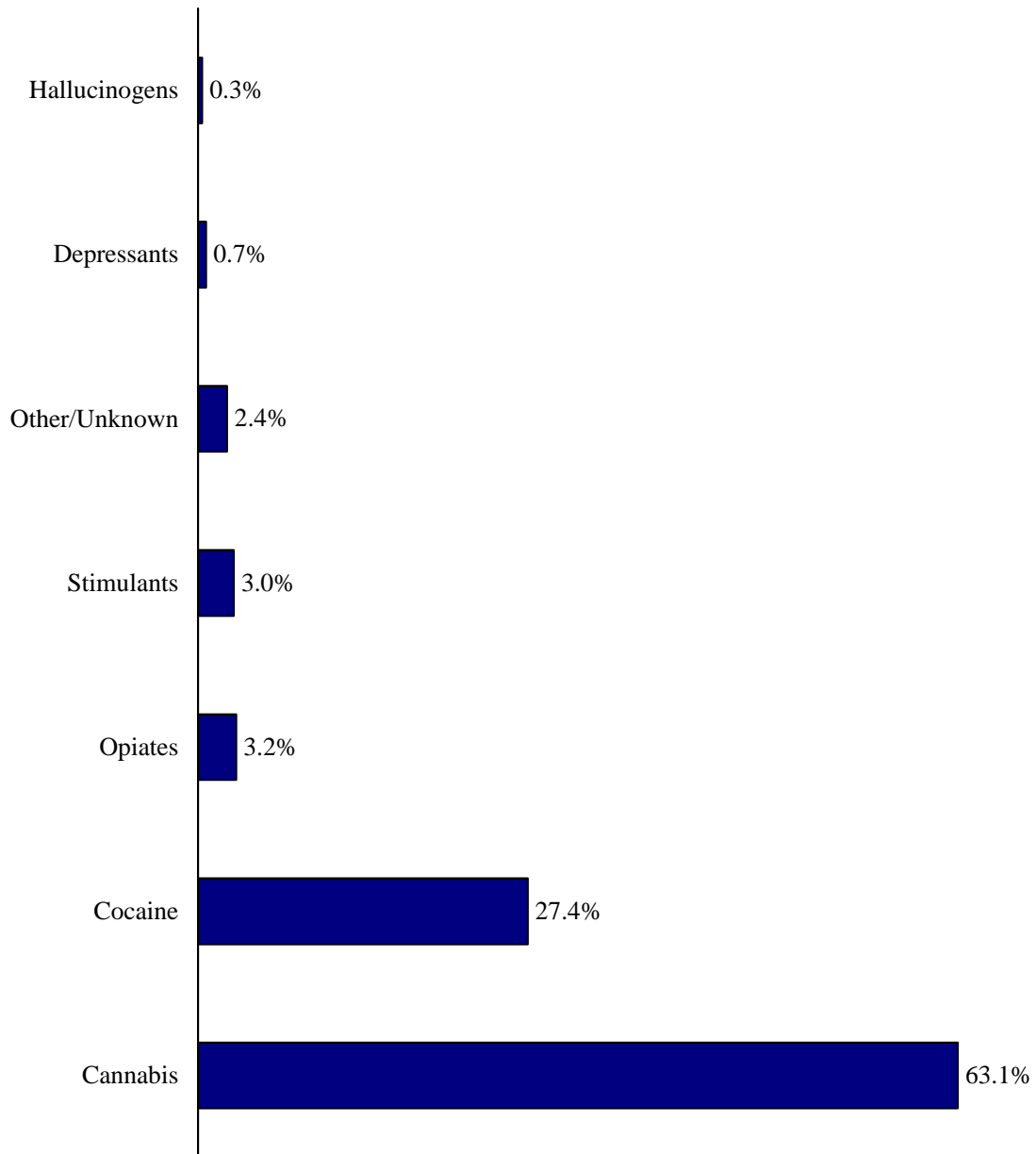

Cocaine was the substance most frequently detected among offenders under community correctional supervision, accounting for 48.3% of positive test results. THC was the second most frequently detected substance among offenders under community correctional supervision.

**POSITIVE TEST RESULTS IN COMMUNITY CORRECTIONS
BY ILLICIT SUBSTANCE
FY 06 – FY 10**

| Substance | Number | Percent |
|------------------|---------------|----------------|
| Amphetamines | 1,906 | 3.9% |
| Barbiturates | 94 | 0.2% |
| Benzodiazepine | 3,086 | 6.2% |
| Cocaine | 23,886 | 48.3% |
| Methadone | 140 | 0.3% |
| Methamphetamine | 1,156 | 2.3% |
| Opiates | 2,958 | 6.0% |
| PCP | 5 | <0.1% |
| THC | 16,242 | 32.8% |
| Total | 49,473 | 100.0% |

Notes: PCP is an abbreviation for Phencyclidine, a stimulant. THC is an abbreviation for Tetrahydrocannabinol, the active ingredient in marijuana and hashish. Separate data for Methamphetamine and PCP are not available prior to FY 07, so positive results for methamphetamine for FY 06 were counted as amphetamines. Testing data includes results for all offenders under community correctional supervision.

Source: Unpublished report, SCDPPPS.

**Community Corrections Positive Tests
by Illicit Substance
FY 06 - FY 10**

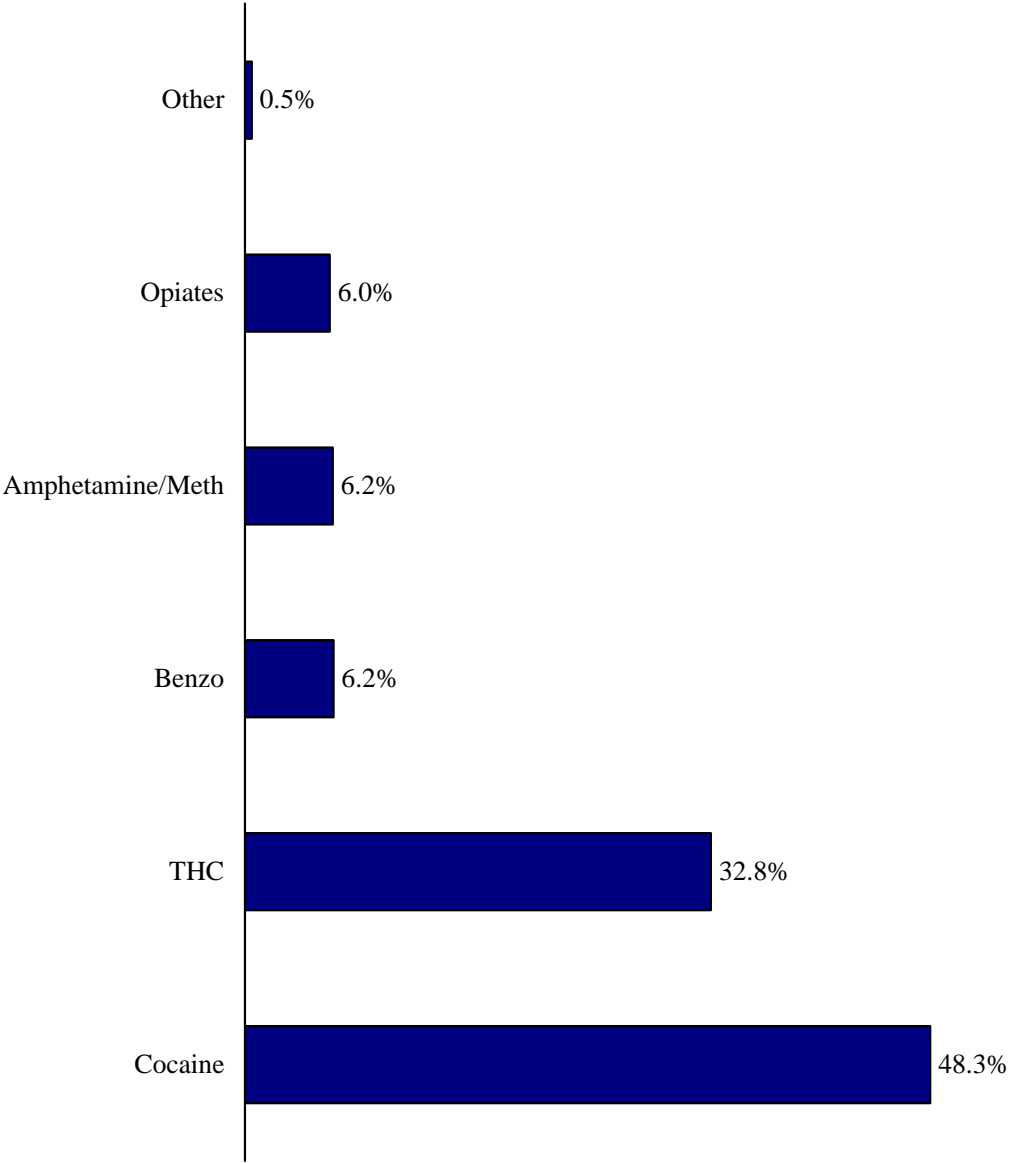

Cocaine was the substance most frequently reported among inmate drug admissions, accounting for 32.2% of inmate drug admissions from FY 06 to FY 10.

**INMATE DRUG ADMISSIONS BY ILLICIT SUBSTANCE
FY 06 – FY 10**

| Substance | Number of Inmates | Percent |
|------------------|------------------------------|----------------|
| Cocaine | 4,671 | 32.2% |
| Crack | 3,384 | 23.3% |
| Heroin | 131 | 0.9% |
| Marijuana | 2,422 | 16.7% |
| Methamphetamine | 2,048 | 14.1% |
| Other | 1,867 | 12.9% |
| Total | 14,523 | 100.0% |

Note: Drug admissions include any inmate among whose commitment offenses an offense for illegal drugs was included.

Source: Unpublished report, SCDC.

Inmate Drug Admissions by Illicit Substance FY 06 - FY 10

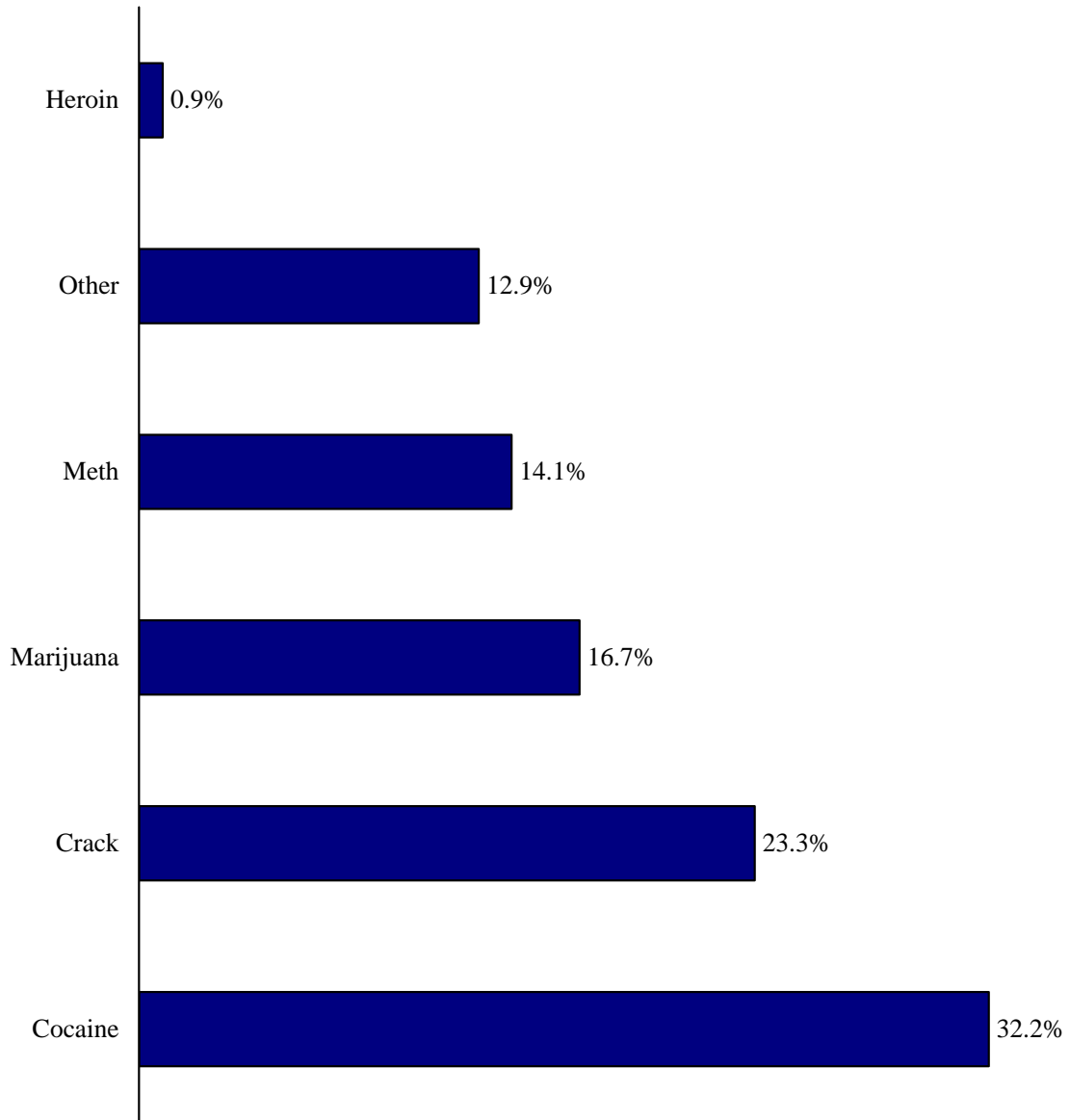

Cocaine was the second most frequently reported illicit substance involved in drug arrests. Crack cocaine accounted for 18.5% of all drug arrests and 67.6% of arrests for cocaine. Powder cocaine accounted for 8.9% of all drug arrests and 32.4% of cocaine arrests.

**COCAINE ARRESTS BY TYPE OF COCAINE
2005 - 2009**

| Type of Cocaine | Number | Percent |
|------------------------|---------------|----------------|
| Crack | 30,916 | 67.6% |
| Powder | 14,838 | 32.4% |
| Total | 45,754 | 100.0% |

Source: SCIBRS, SLED.

Cocaine Arrests by Type of Cocaine 2005 - 2009

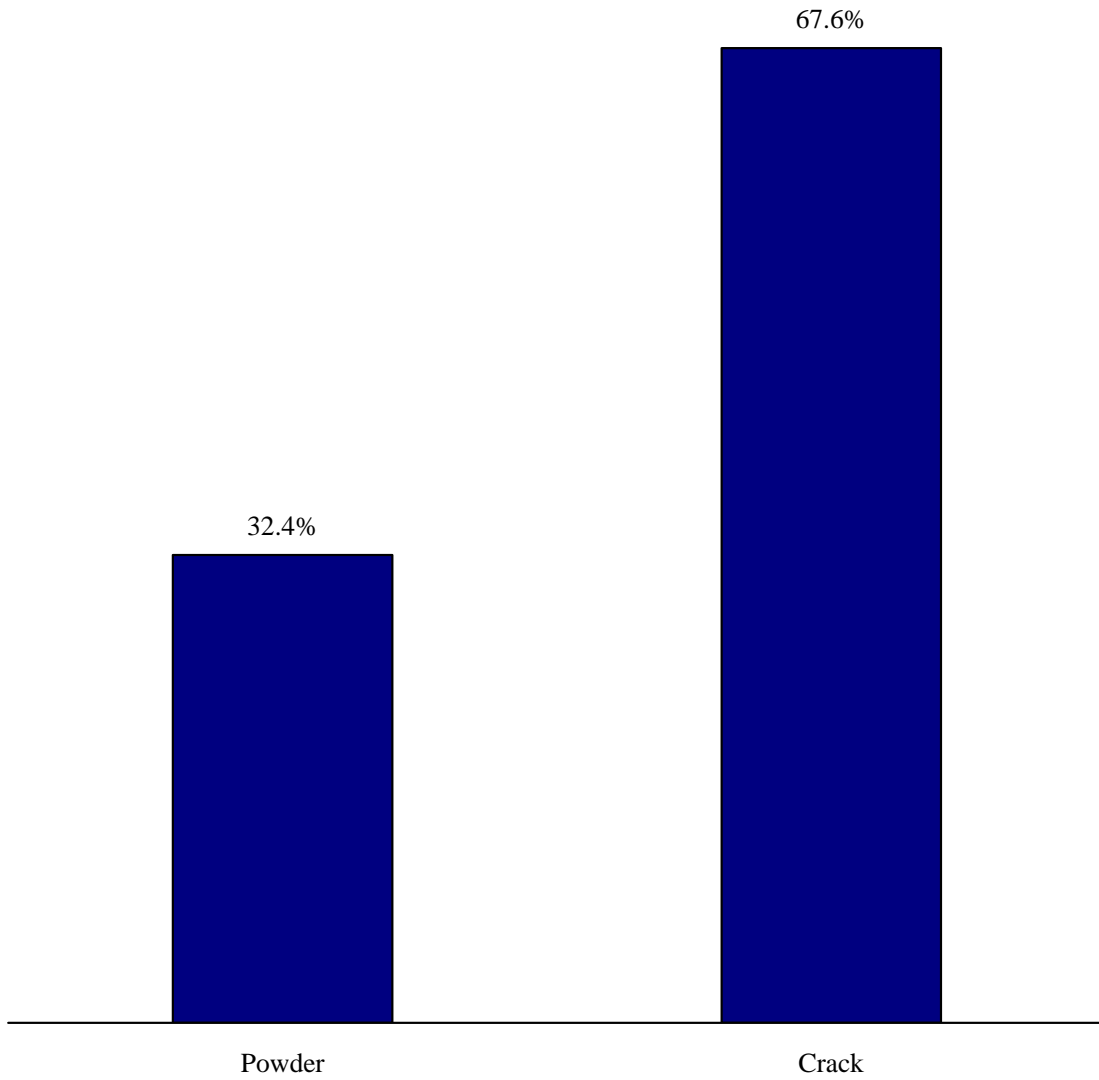

The arrest rate for cocaine decreased 25.9% from 2005 to 2009.

COCAINE - SCIBRS records two types of cocaine: crack cocaine and cocaine in the powder form.

**COCAINE ARRESTS
2005 - 2009**

| Year | Number of Arrests | Arrest Rate | Change |
|-------------|--------------------------|--------------------|---------------|
| 2005 | 9,506 | 22.4 | |
| 2006 | 10,456 | 24.2 | +8.0% |
| 2007 | 10,023 | 22.8 | -5.8% |
| 2008 | 8,208 | 18.3 | -19.7% |
| 2009 | 7,561 | 16.6 | -9.3% |

Note: The arrest rate is expressed per 10,000.

Source: SCIBRS, SLED; population estimates, ORS.

Cocaine Arrests

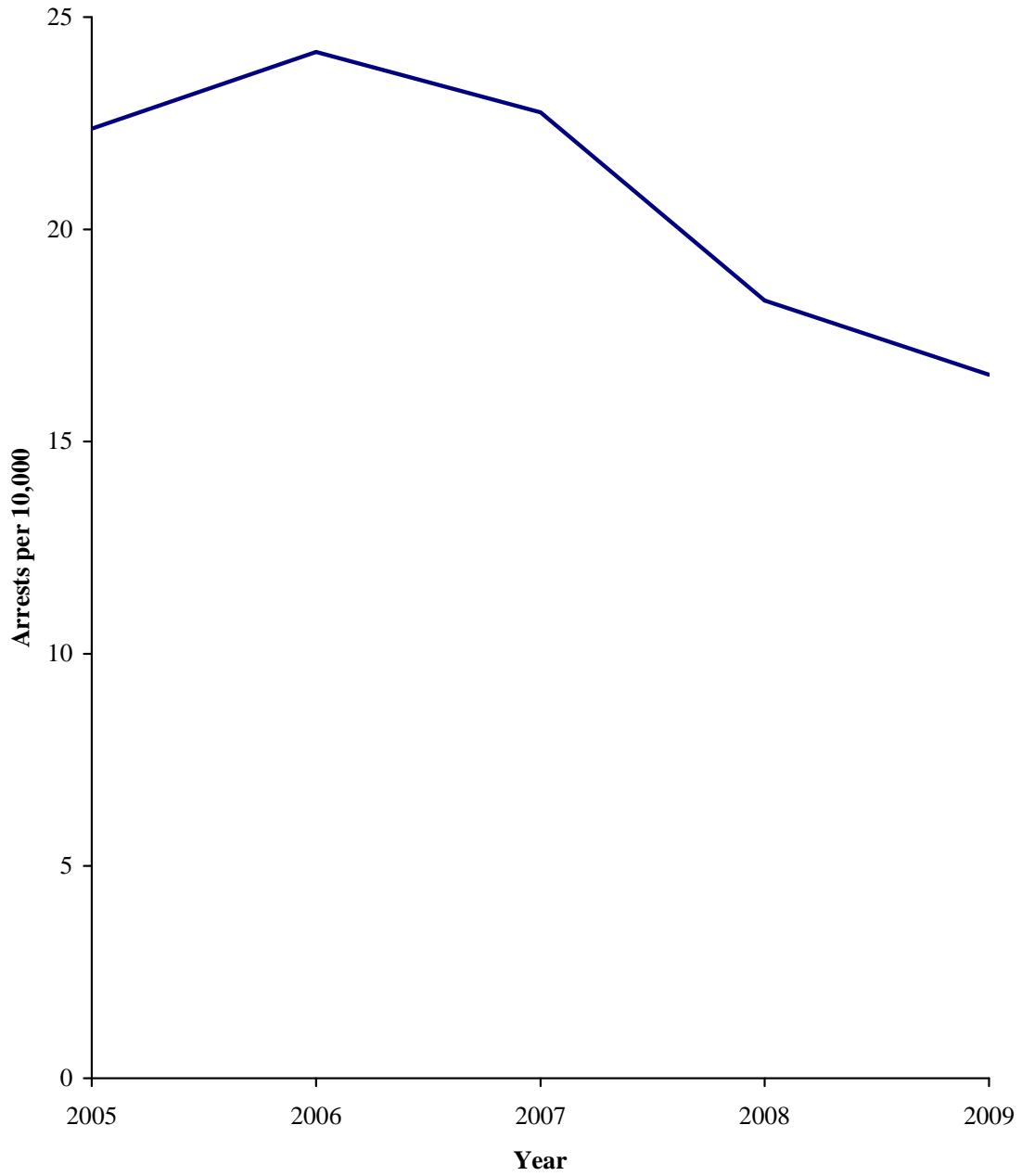

The arrest rate for crack cocaine decreased 30.6% from 2005 to 2009 and the arrest rate for powder cocaine decreased 14.9%.

**COCAINE ARRESTS BY TYPE OF COCAINE
2005 – 2009**

| Year | Crack Cocaine | | Powder Cocaine | |
|-------------|----------------------|--------------------|-----------------------|--------------------|
| | Arrests | Arrest Rate | Arrests | Arrest Rate |
| 2005 | 6,672 | 15.7 | 2,834 | 6.7 |
| 2006 | 7,168 | 16.6 | 3,288 | 7.6 |
| 2007 | 6,837 | 15.5 | 3,186 | 7.2 |
| 2008 | 5,270 | 11.8 | 2,938 | 6.6 |
| 2009 | 4,969 | 10.9 | 2,592 | 5.7 |

Note: SCIBRS records two types of cocaine, crack cocaine and cocaine in the powder form.

Sources: SCIBRS, SLED; population estimates, ORS.

Cocaine Arrests by Type of Cocaine

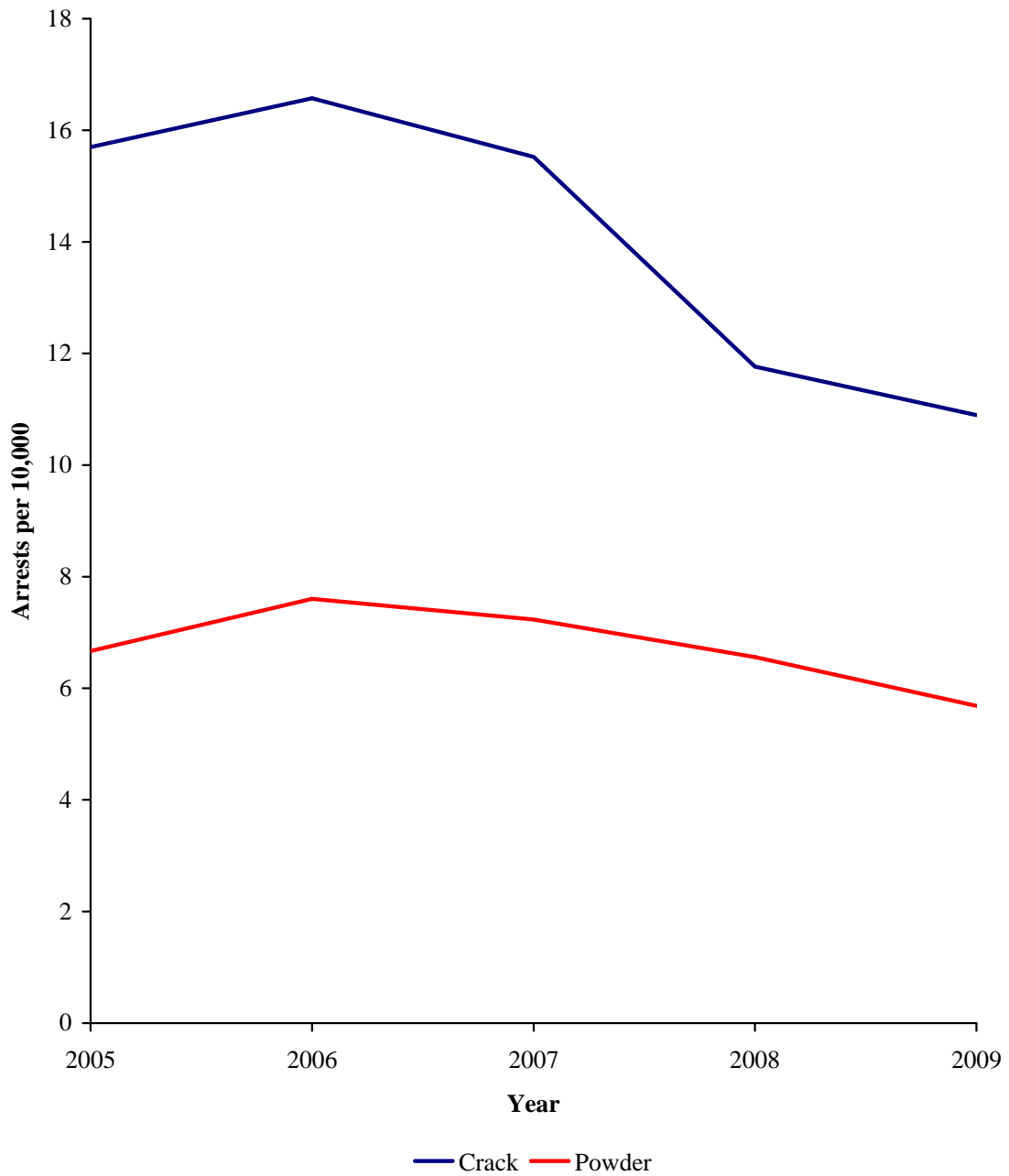

The highest cocaine arrest rate was among the 17 to 24 year old age group. The 25 to 34 year old age group accounted for 32.8% of cocaine arrests. Juveniles accounted for 1.5% of cocaine arrests.

**COCAINE ARRESTS BY AGE
2005 - 2009**

| Age Group | Number of Arrestees | Percent | Arrest Rate |
|-------------------|----------------------------|----------------|--------------------|
| Juveniles | 700 | 1.5% | 2.4 |
| 9 & younger | 0 | 0.0% | 0.0 |
| 10 – 14 | 104 | 0.2% | 0.7 |
| 15 – 16 | 596 | 1.3% | 9.6 |
| Adults | 44,651 | 97.6% | 30.8 |
| 17 – 24 | 14,477 | 31.6% | 58.4 |
| 25 – 34 | 14,991 | 32.8% | 52.0 |
| 35 – 44 | 8,615 | 18.8% | 28.3 |
| 45 – 54 | 5,291 | 11.6% | 16.8 |
| 55 – 64 | 1,136 | 2.5% | 4.4 |
| 65+ | 141 | 0.3% | 0.5 |
| Age Range/Missing | 403 | 0.9% | NA |
| Total | 45,754 | 100.0% | 20.8 |

Notes: By statute, juveniles are defined as being 16 years of age or younger at the time of the offense with specified exceptions. Ages that were entered as a range, e.g.; 16 – 18, were treated as missing data. The arrest rate is expressed per 10,000.

Sources: SCIBRS, SLED; population estimates, ORS.

Cocaine Arrests by Age 2005 - 2009

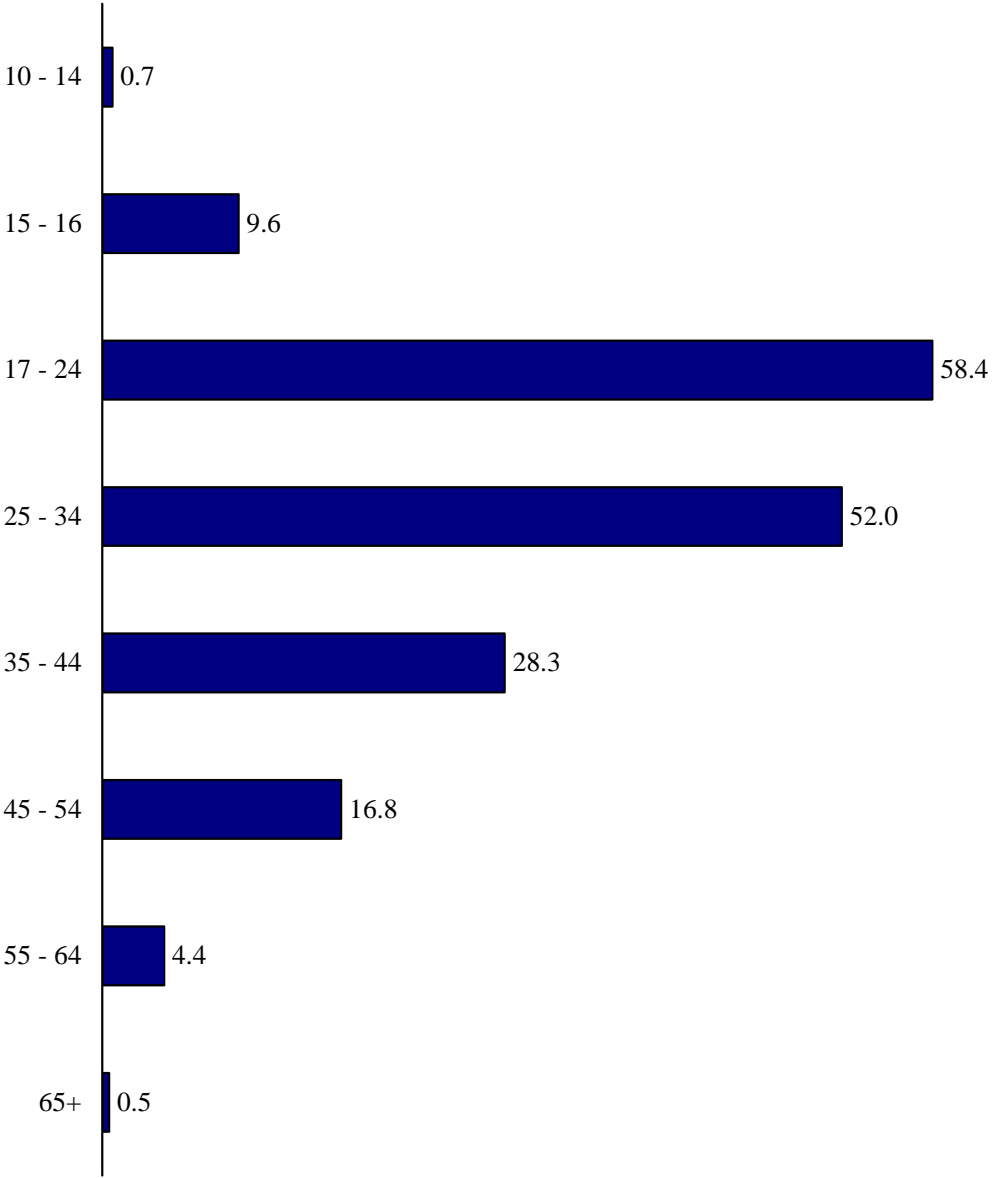

Arrests per 10,000

The arrest rate for crack cocaine was higher in all age groups than the arrest rate for powder cocaine.

**COCAINE ARRESTS BY TYPE OF COCAINE
BY AGE
2005 – 2009**

| Age Group | Crack Cocaine | | Powder Cocaine | |
|-------------------|---------------|-------------|----------------|-------------|
| | Arrests | Arrest Rate | Arrests | Arrest Rate |
| Juveniles | 535 | 1.8 | 165 | 0.6 |
| 9 & younger | 0 | 0.0 | 0 | 0.0 |
| 10 – 14 | 79 | 0.5 | 25 | 0.2 |
| 15 – 16 | 456 | 7.3 | 140 | 2.3 |
| Adults | 30,099 | 20.8 | 14,552 | 10.1 |
| 17 – 24 | 9,881 | 39.9 | 4,596 | 18.5 |
| 25 – 34 | 9,198 | 31.9 | 5,793 | 20.1 |
| 35 – 44 | 6,000 | 19.7 | 2,615 | 8.6 |
| 45 – 54 | 4,044 | 12.8 | 1,247 | 4.0 |
| 55 – 64 | 864 | 3.3 | 272 | 1.0 |
| 65+ | 112 | 0.4 | 29 | 0.1 |
| Missing/Age Range | 282 | NA | 121 | NA |
| Total | 30,916 | 14.0 | 14,838 | 6.7 |

Note: SCIBRS records two types of cocaine, crack cocaine and cocaine in the powder form.

Sources: SCIBRS, SLED; population estimates, ORS.

Crack vs. Powder Arrests by Age 2005 - 2009

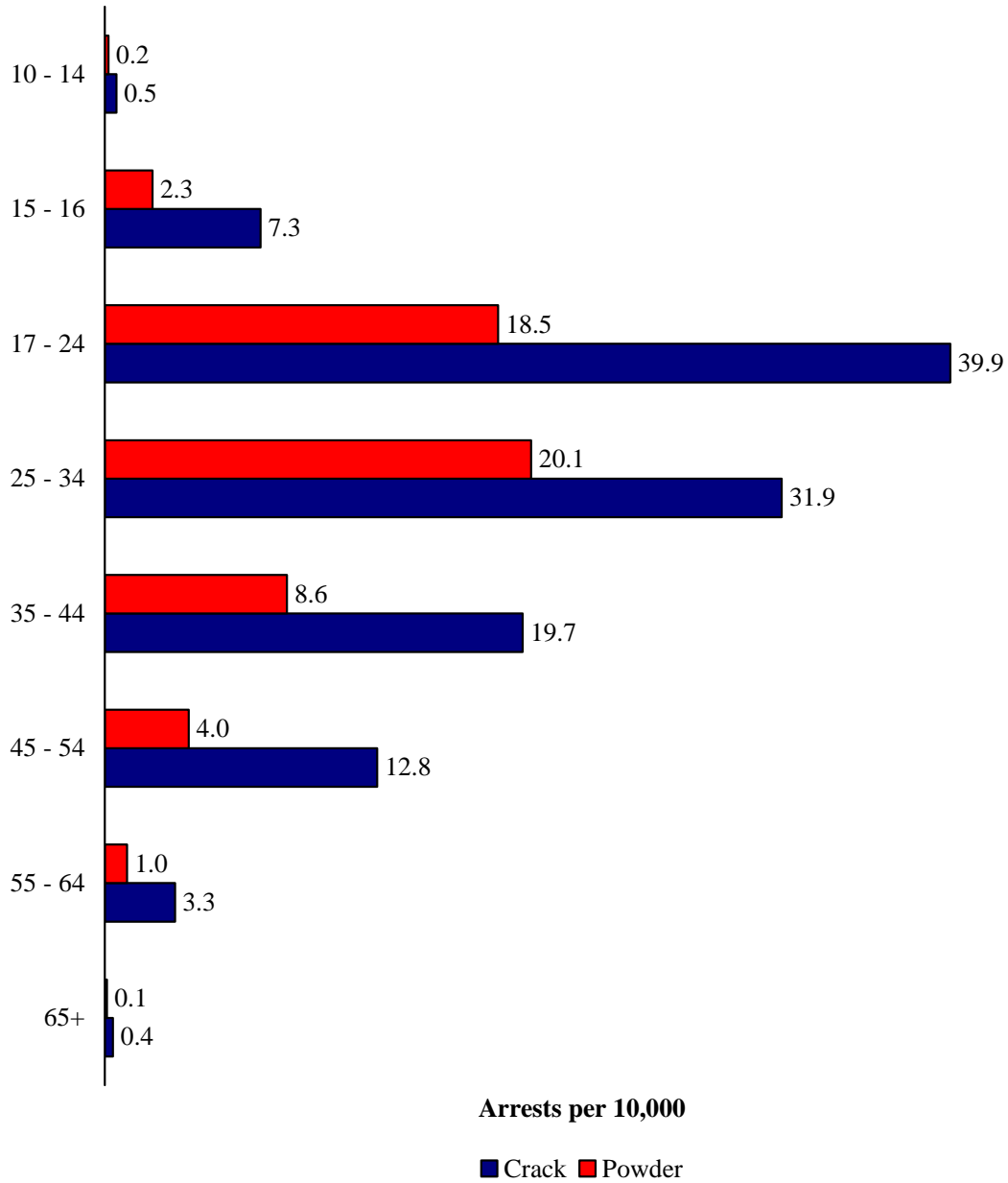

Males accounted for 84.7% of those arrested for cocaine drug offenses.

**COCAINE ARRESTS BY SEX
2005 - 2009**

| Sex | Number of Arrests | Percent | Arrest Rate |
|------------|--------------------------|----------------|--------------------|
| Female | 7,017 | 15.3% | 6.2 |
| Male | 38,737 | 84.7% | 36.1 |
| Total | 45,754 | 100.0% | 20.8 |

Note: The arrest rate is expressed per 10,000.
Source: SCIBRS, SLED.

Cocaine Arrests by Sex 2005 - 2009

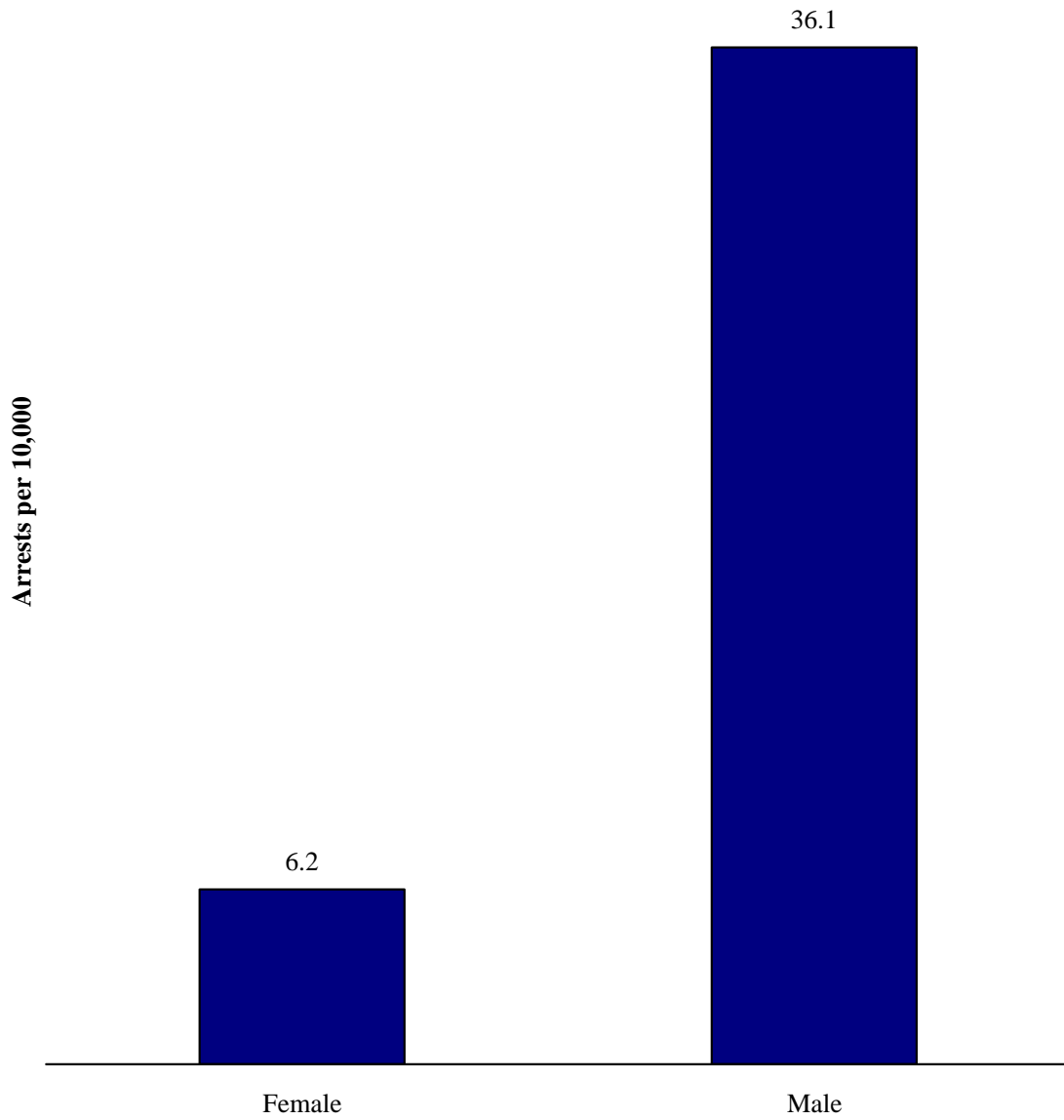

The arrest rate for crack cocaine was higher for both males and females than the arrest rate for powder cocaine.

**COCAINE ARRESTS BY TYPE OF COCAINE
BY SEX
2005 – 2009**

| Sex | Crack Cocaine | | Powder Cocaine | |
|------------|----------------------|--------------------|-----------------------|--------------------|
| | Arrests | Arrest Rate | Arrests | Arrest Rate |
| Female | 4,883 | 4.3 | 2,134 | 1.9 |
| Male | 26,033 | 24.3 | 12,704 | 11.9 |
| Total | 30,916 | 14.0 | 14,838 | 6.7 |

Note: SCIBRS records two types of cocaine, crack cocaine and cocaine in the powder form.

Sources: SCIBRS, SLED; population estimates, ORS.

Crack vs. Powder Arrests by Sex 2005 - 2009

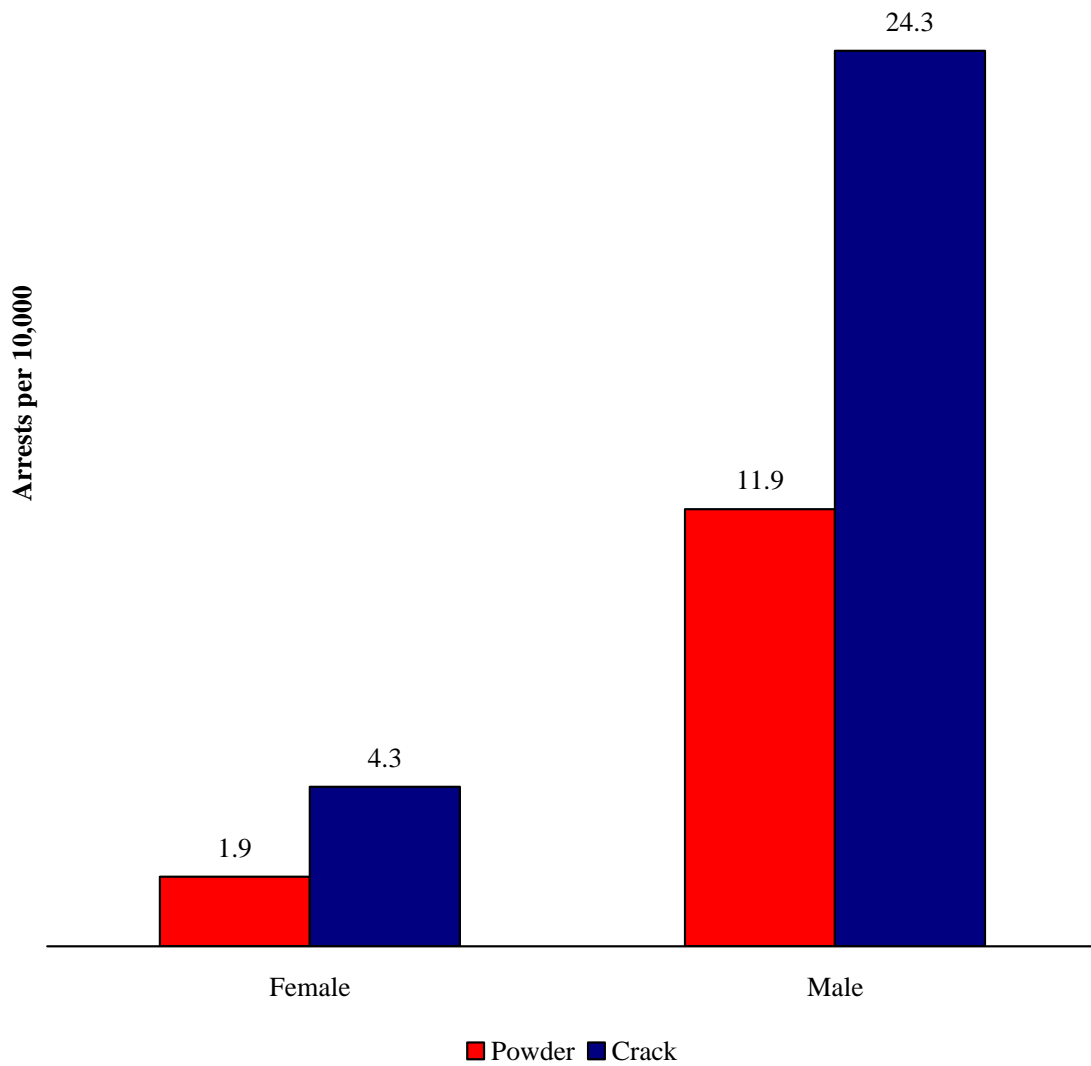

Blacks accounted for 72.1% of cocaine drug arrests, Whites accounted for 27.4%.

RACE: SCIBRS classifies race into four categories: Asian, Black, Native American and White.

**COCAINE ARRESTS BY RACE
2005 - 2009**

| Race | Number of Arrests | Percent |
|-----------------|--------------------------|----------------|
| Asian | 69 | 0.2% |
| Black | 32,988 | 72.1% |
| Native American | 77 | 0.2% |
| Unknown | 75 | 0.2% |
| White | 12,545 | 27.4% |
| Total | 45,754 | 100.0% |

Source: SCIBRS, SLED.

Cocaine Arrests by Race 2005 - 2009

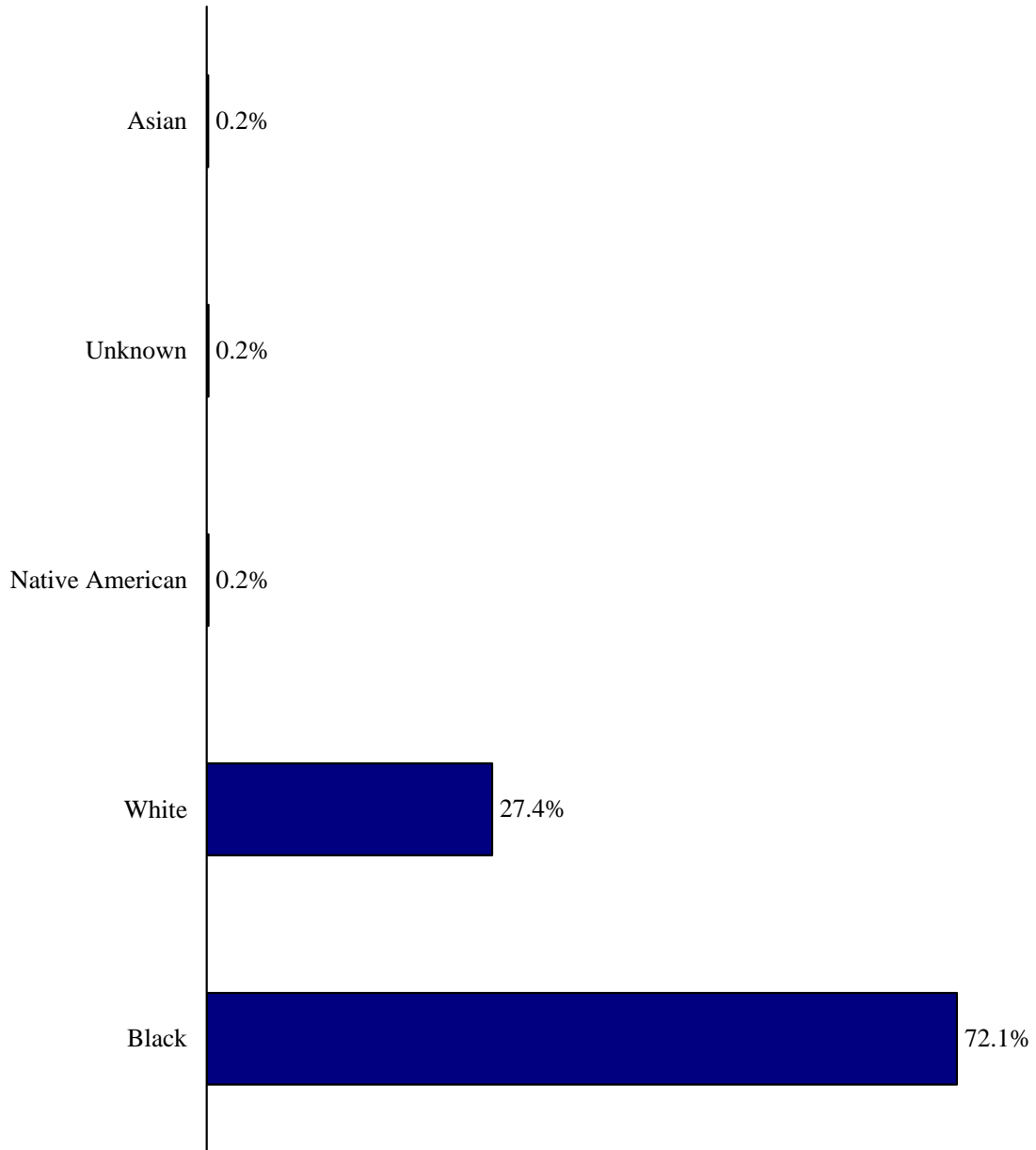

Blacks accounted for 78.6% of crack cocaine arrests from 2005 to 2009, Whites accounted for 21.1%. During the same time period, Blacks accounted for 58.5% of powder cocaine arrests and Whites accounted for 40.6%.

**COCAINE ARRESTS BY TYPE OF COCAINE
BY RACE
2005 – 2009**

RACE: SCIBRS classifies race into four categories: Asian, Black, Native American and White.

| Race | Crack Cocaine | | Powder Cocaine | |
|-----------------|---------------|---------|----------------|---------|
| | Arrests | Percent | Arrests | Percent |
| Asian | 37 | 0.1% | 32 | 0.2% |
| Black | 24,302 | 78.6% | 8,686 | 58.5% |
| Native American | 41 | 0.1% | 36 | 0.2% |
| Unknown | 14 | <0.1% | 61 | 0.4% |
| White | 6,522 | 21.1% | 6,023 | 40.6% |
| Total | 30,916 | 100.0% | 14,838 | 100.0% |

Note: SCIBRS records two types of cocaine, crack cocaine and cocaine in the powder form.

Source: SCIBRS, SLED.

Crack vs. Powder Arrests by Race 2005 - 2009

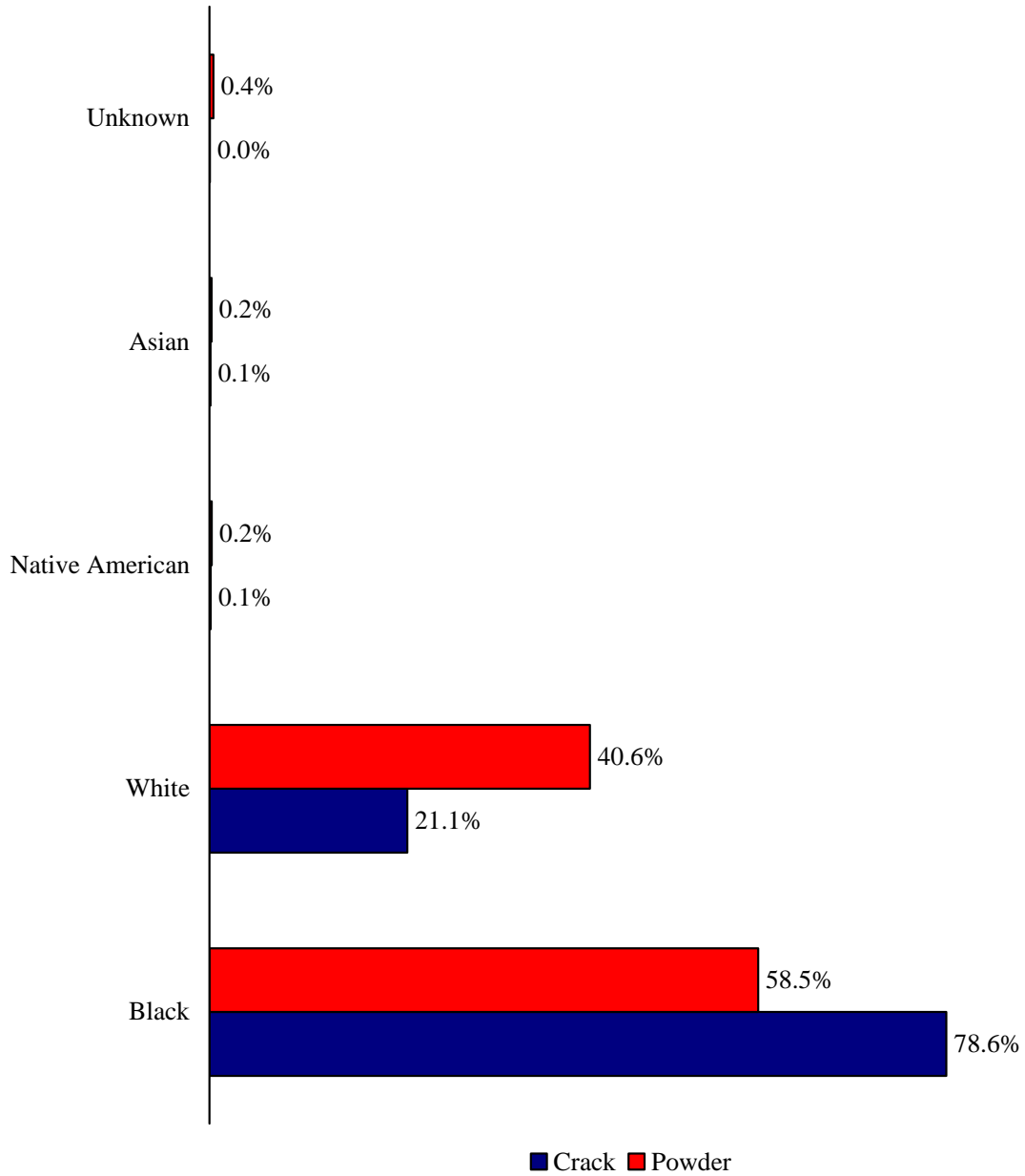

The cocaine arrest rate for Non-Whites was 44.4 compared to a cocaine arrest rate of 8.6 for whites.

**COCAINE ARRESTS BY RACIAL GROUP
2005 - 2009**

| Racial Group | Number of Arrests | Percent | Arrest Rate |
|---------------------|--------------------------|----------------|--------------------|
| Non-White | 33,134 | 72.4% | 44.4 |
| Unknown | 75 | 0.2% | NA |
| White | 12,545 | 27.4% | 8.6 |
| Total | 45,754 | 100.0% | 20.8 |

Note: The arrest rate is expressed per 10,000.
Source: SCIBRS, SLED.

Cocaine Arrests by Racial Group 2005 - 2009

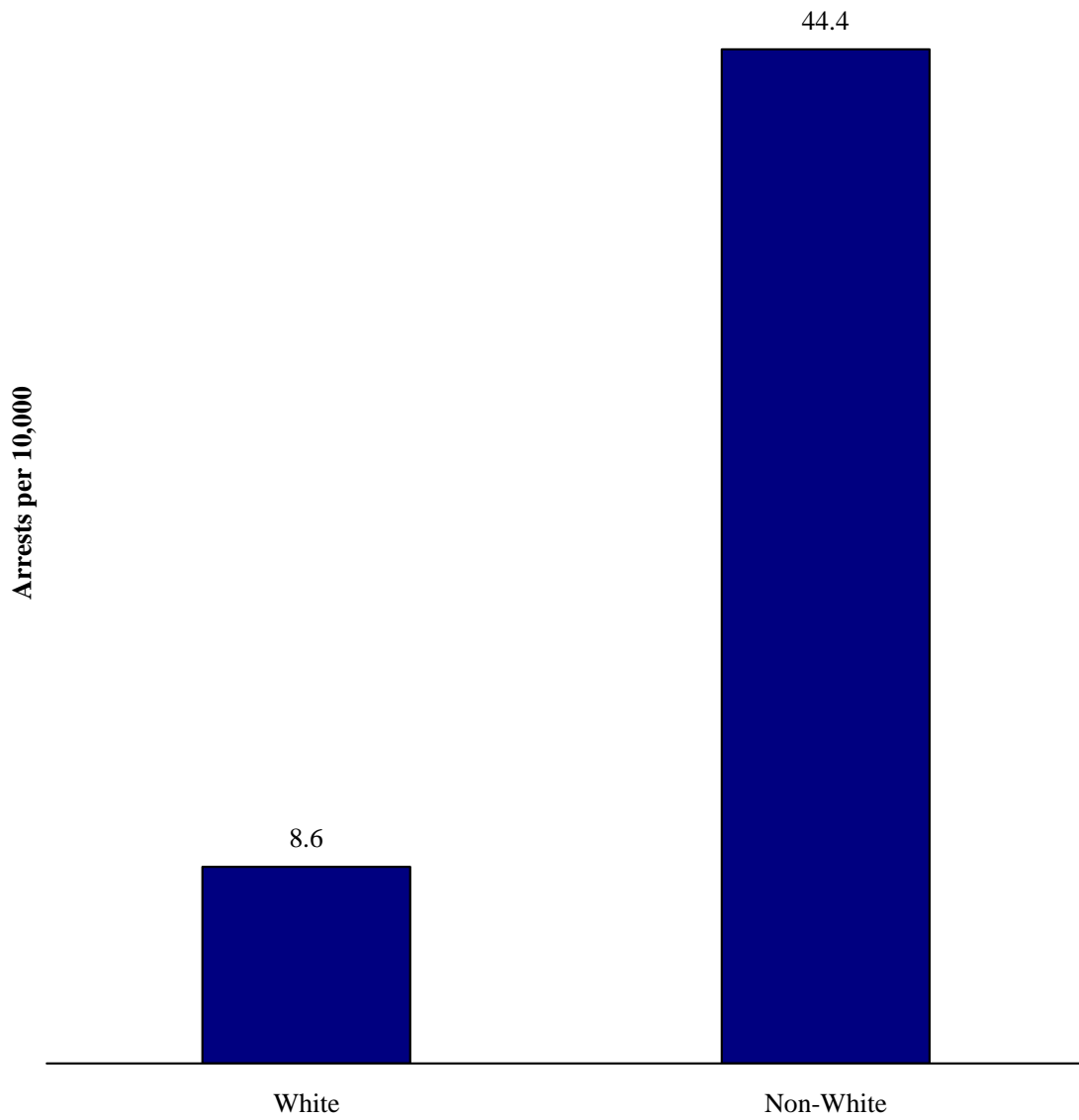

The arrest rate for crack cocaine was higher for both Non-Whites and Whites than the arrest rate for powder cocaine. Among Non-Whites the arrest rate for crack cocaine was 179.5% higher than the arrest rate for powder cocaine. Among Whites the arrest rate for crack cocaine was 9.8% higher than the arrest rate for powder cocaine.

COCAINE - SCIBRS records two types of cocaine: crack cocaine and cocaine in the powder form.

**COCAINE ARRESTS BY TYPE OF COCAINE
BY RACIAL GROUP
2005 – 2009**

| Racial Group | Crack Cocaine | | Powder Cocaine | |
|---------------------|----------------------|--------------------|-----------------------|--------------------|
| | Arrests | Arrest Rate | Arrests | Arrest Rate |
| Non-White | 24,380 | 32.7 | 8,754 | 11.7 |
| Unknown | 14 | NA | 61 | NA |
| White | 6,522 | 4.5 | 6,023 | 4.1 |
| Total | 30,916 | 14.0 | 14,838 | 6.7 |

Note: SCIBRS records two types of cocaine, crack cocaine and cocaine in the powder form.

Sources: SCIBRS, SLED; population estimates, ORS.

Crack vs. Powder Arrests by Racial Group 2005 - 2009

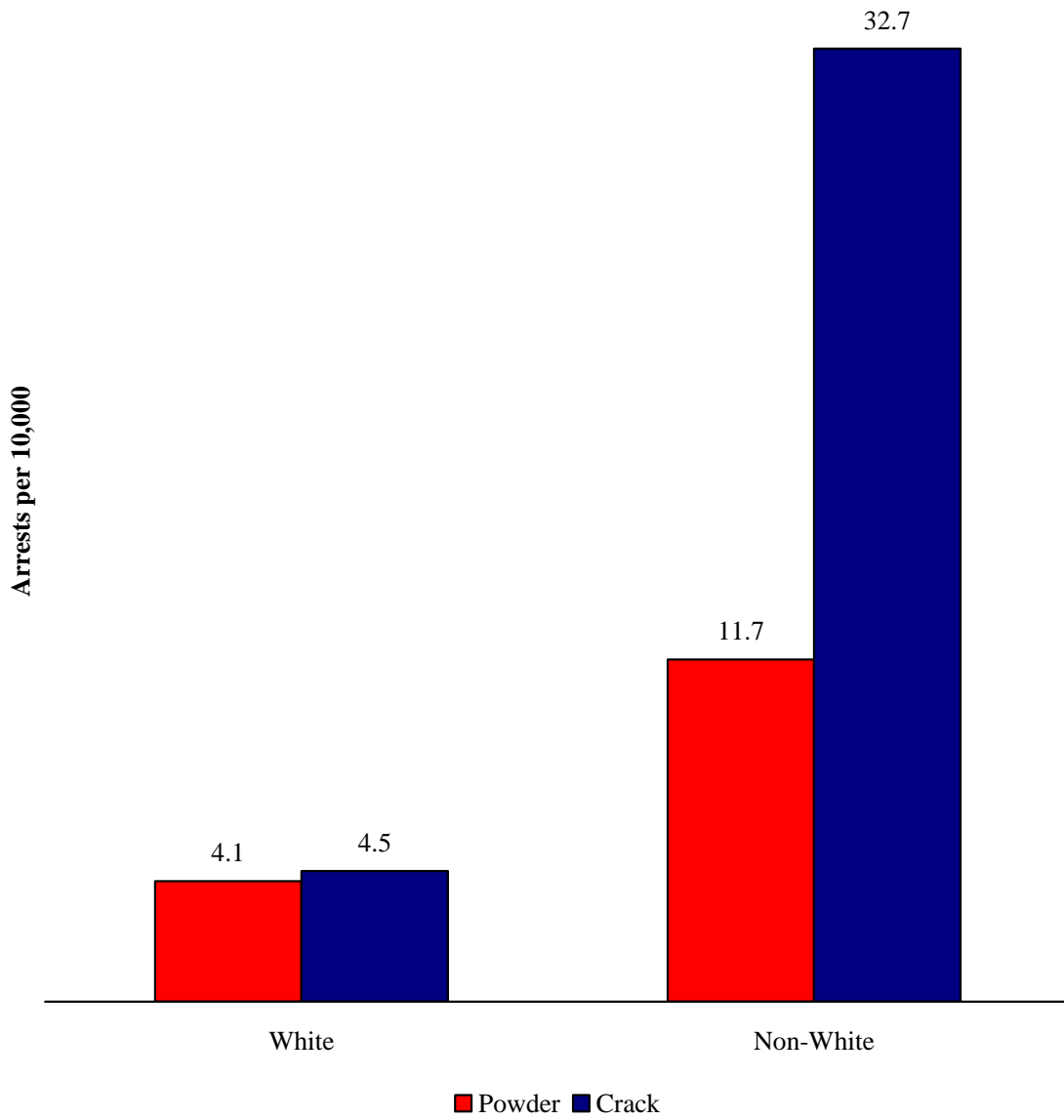

The cocaine arrest rate among Hispanics was 18 compared to a drug arrest rate of 20.8 among Non-Hispanics.

ETHNICITY: SCIBRS classifies the arrestee's ethnicity as either Hispanic or Non-Hispanic.

**COCAINE ARRESTS BY ETHNICITY
2005 - 2009**

| Ethnicity | Number of Arrests | Percent | Arrest Rate |
|------------------|--------------------------|----------------|--------------------|
| Hispanic | 1,550 | 3.4% | 18.0 |
| Non-Hispanic | 43,952 | 96.1% | 20.8 |
| Unknown | 252 | 0.6% | NA |
| Total | 45,754 | 100.0% | 20.8 |

Sources: SCIBRS, SLED; population estimates, ORS.

Cocaine Arrests by Ethnicity 2005 - 2009

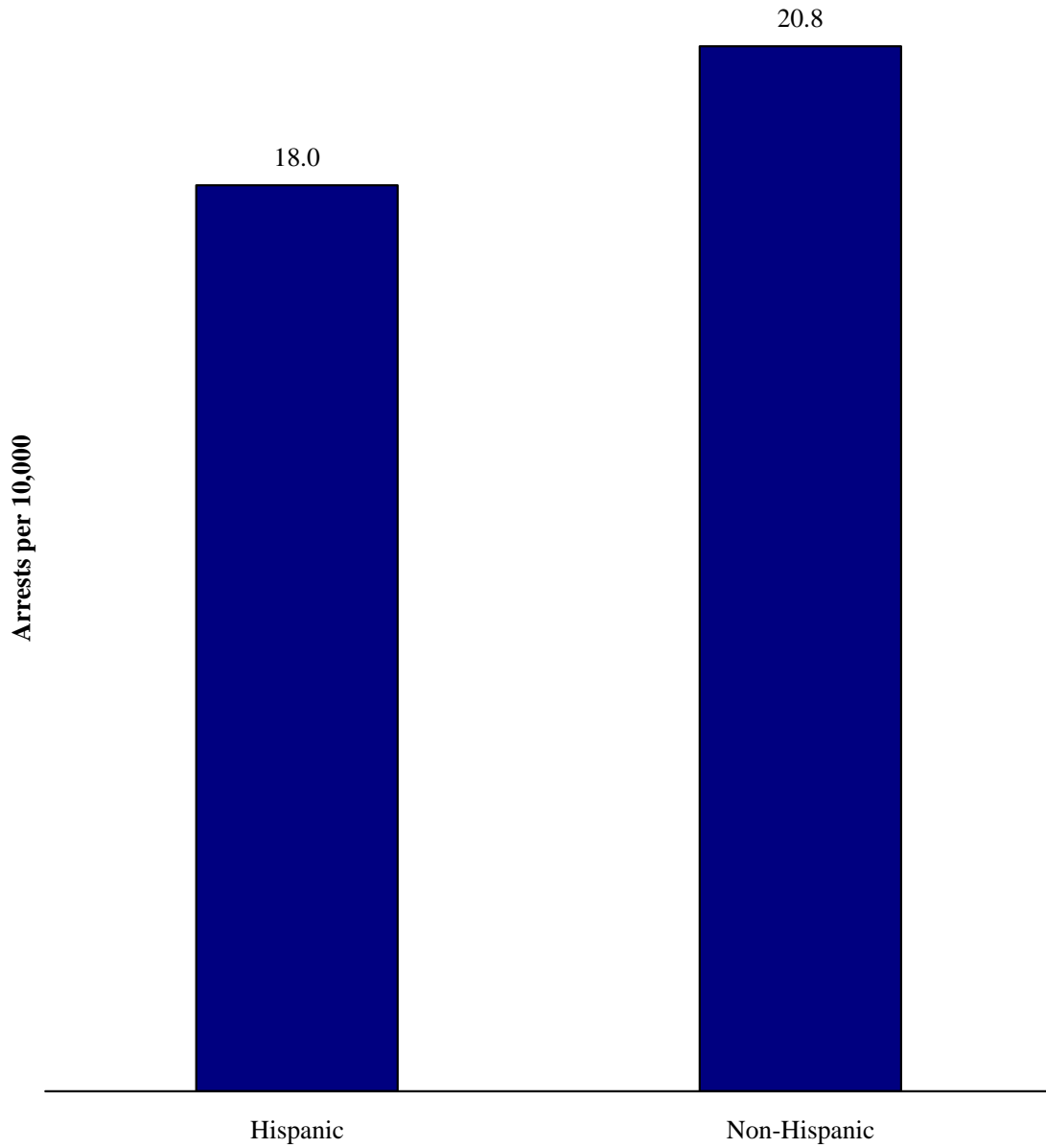

The arrest rate for powder cocaine among Hispanics was higher than the arrest rate for crack cocaine. The arrest rate for crack cocaine was higher among Non-Hispanics than the arrest rate for powder cocaine.

ETHNICITY - SCIBRS classifies the arrestee's ethnicity as either Hispanic or Non-Hispanic.

**COCAINE ARRESTS BY TYPE OF COCAINE
BY ETHNICITY
2005 – 2009**

| Year | Crack Cocaine | | Powder Cocaine | |
|--------------|----------------------|--------------------|-----------------------|--------------------|
| | Arrests | Arrest Rate | Arrests | Arrest Rate |
| Hispanic | 336 | 3.9 | 1,214 | 14.1 |
| Non-Hispanic | 30,401 | 14.4 | 13,551 | 6.4 |
| Unknown | 179 | NA | 73 | NA |
| Total | 30,916 | 14.0 | 14,838 | 6.7 |

Note: SCIBRS records two types of cocaine, crack cocaine and cocaine in the powder form.

Sources: SCIBRS, SLED; population estimates, ORS.

Crack vs. Powder by Ethnicity 2005 - 2009

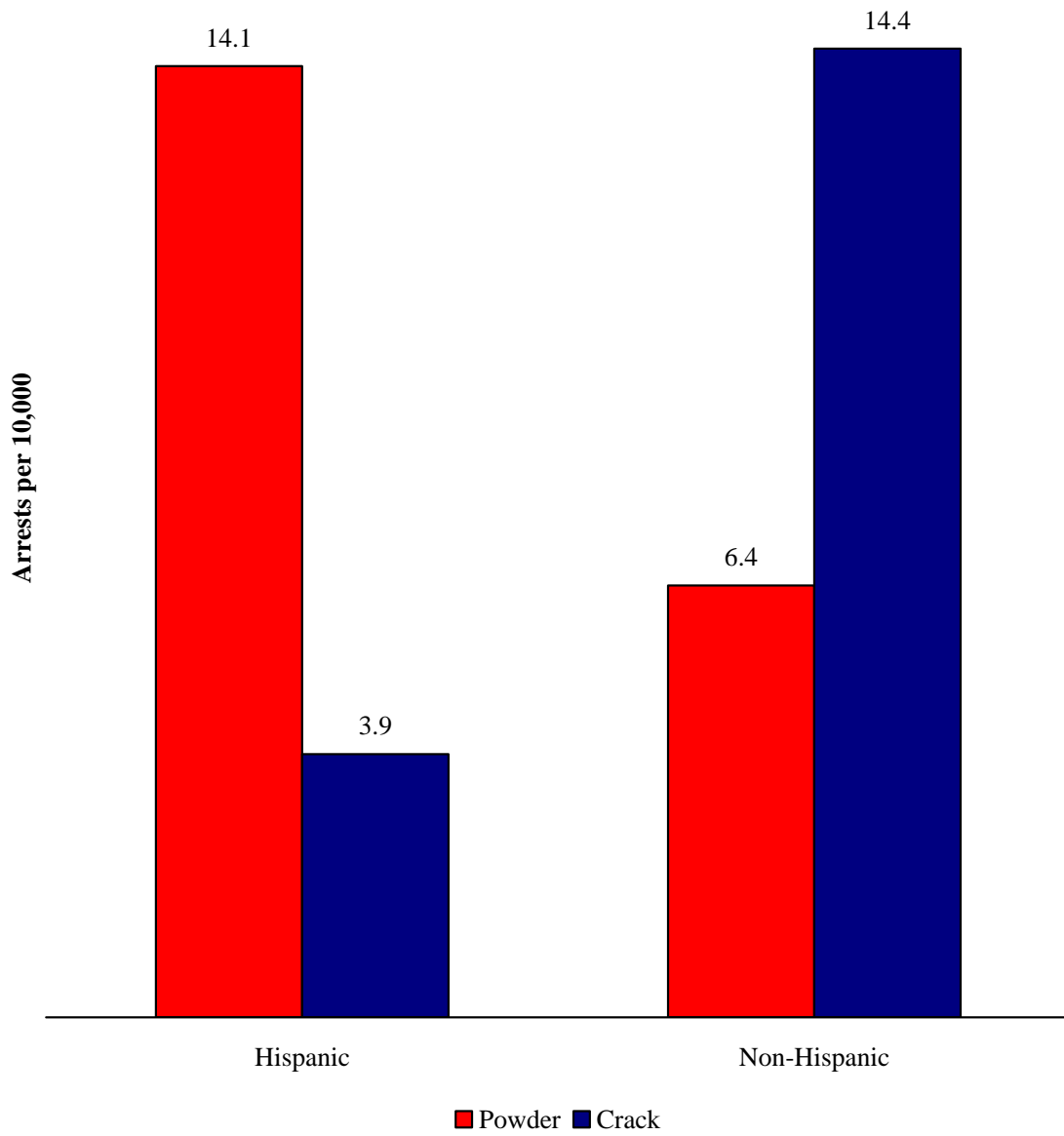

Marijuana was the most frequently reported substance involved in drug arrests, accounting for 63% of all drug arrests. The marijuana arrest rate decreased 2.9% from 2005 to 2009, but increased 3.5% from 2008 to 2009.

MARIJUANA ARRESTS

| Year | Number of Arrests | Arrest Rate | Change |
|-------------|--------------------------|--------------------|---------------|
| 2005 | 20,629 | 48.5 | |
| 2006 | 21,387 | 49.5 | +2.1% |
| 2007 | 21,393 | 48.6 | -1.8% |
| 2008 | 20,397 | 45.5 | -6.4% |
| 2009 | 21,504 | 47.1 | +3.5% |

Note: The arrest rate is expressed per 10,000.

Sources: Unpublished report, SCDC; population estimates, ORS.

Marijuana Arrests

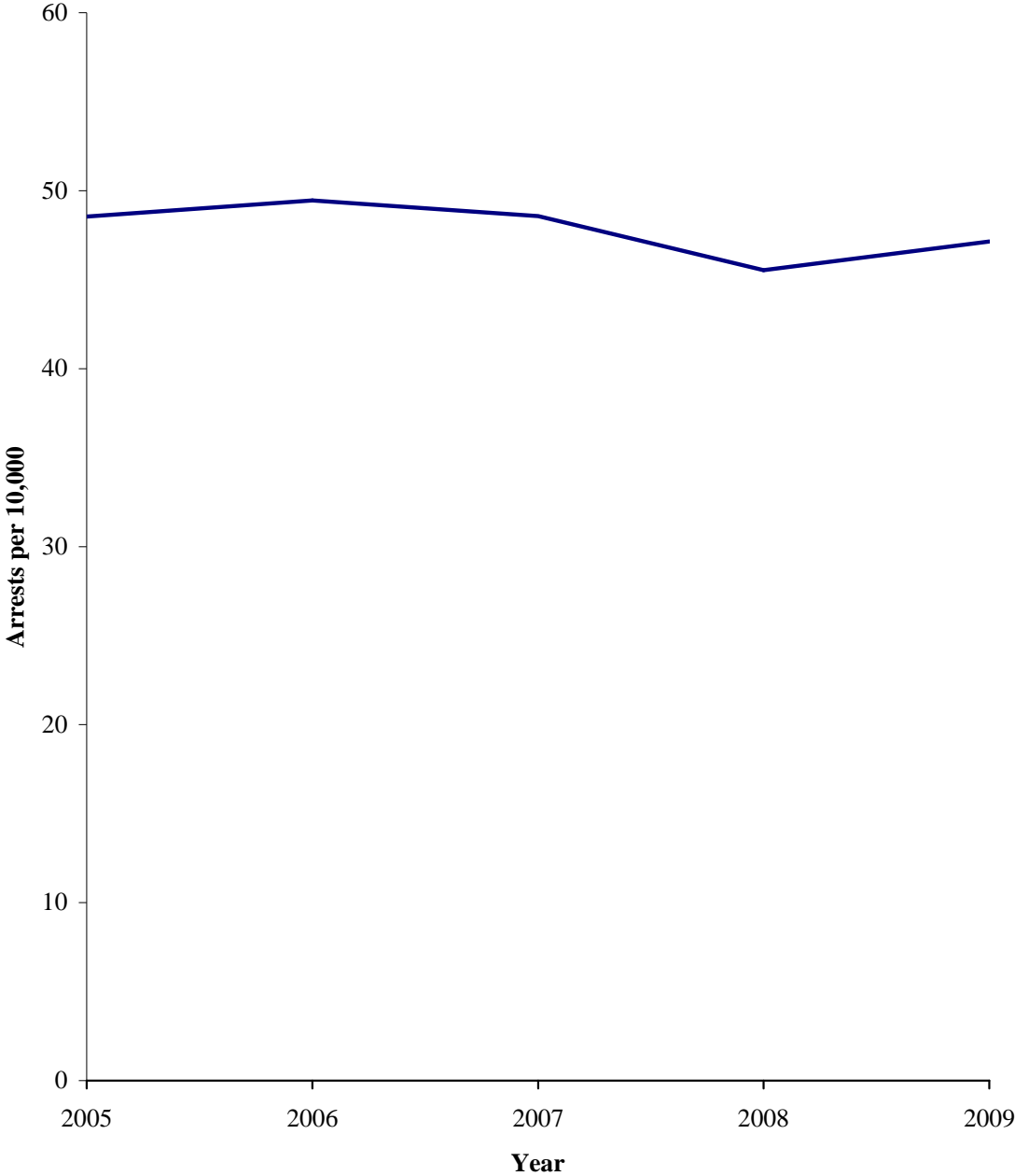

The 17 to 24 year old age group accounted for 50.4% of marijuana arrests and had a marijuana arrest rate more than twice the rate of the next highest age group. Juveniles accounted for 6.2% of marijuana arrests.

**MARIJUANA ARRESTS BY AGE
2005 - 2009**

| Age Group | Number of Arrests | Percent | Arrest Rate |
|-------------------|--------------------------|----------------|--------------------|
| Juvenile | 6,556 | 6.2% | 13.2 |
| 9 & younger | 1 | <0.1% | <0.1 |
| 10 – 14 | 1,570 | 1.5% | 10.9 |
| 15 – 16 | 4,985 | 4.7% | 80.2 |
| Adults | 97,699 | 92.8% | 57.3 |
| 17 – 24 | 53,070 | 50.4% | 214.1 |
| 25 – 34 | 26,398 | 25.1% | 91.6 |
| 35 – 44 | 11,131 | 10.6% | 36.6 |
| 45 – 54 | 5,793 | 5.5% | 18.4 |
| 55 – 64 | 1,139 | 1.1% | 4.4 |
| 65+ | 168 | 0.2% | 0.6 |
| Missing/Age Range | 1,055 | 1.0% | NA |
| Total | 105,310 | 100.0% | 47.8 |

Notes: By statute, juveniles are defined as being 16 years of age or younger at the time of the offense, with specified exceptions. Ages that were entered as a range, e.g.; 16 – 18, were treated as missing data. The arrest rate is expressed per 10,000.

Sources: SCIBRS, SLED; population estimates, ORS.

Marijuana Arrests by Age 2005 - 2009

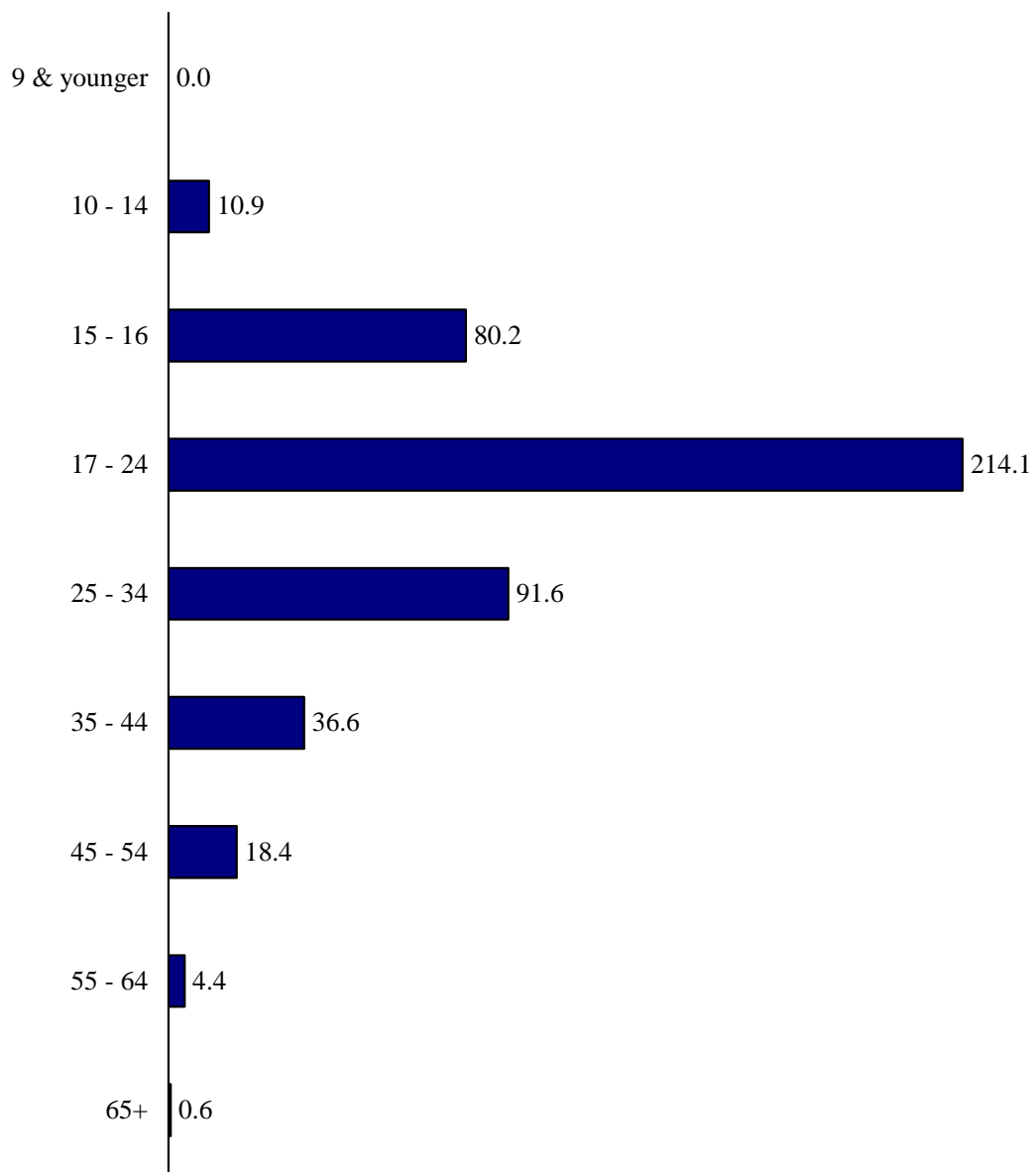

Arrests per 10,000

Males accounted for 84.6% of those arrested for marijuana drug offenses. The marijuana arrest rate for males was 447% higher than the marijuana arrest rate for females.

**MARIJUANA ARRESTS BY SEX
2005 - 2009**

| Sex | Number of Arrests | Percent | Arrest Rate |
|------------|--------------------------|----------------|--------------------|
| Female | 16,216 | 15.4% | 14.4 |
| Male | 89,094 | 84.6% | 83.1 |
| Total | 105,310 | 100.0% | 47.8 |

Note: The arrest rate is expressed per 10,000.

Source: SCIBRS, SLED.

Marijuana Arrests by Sex 2005 - 2009

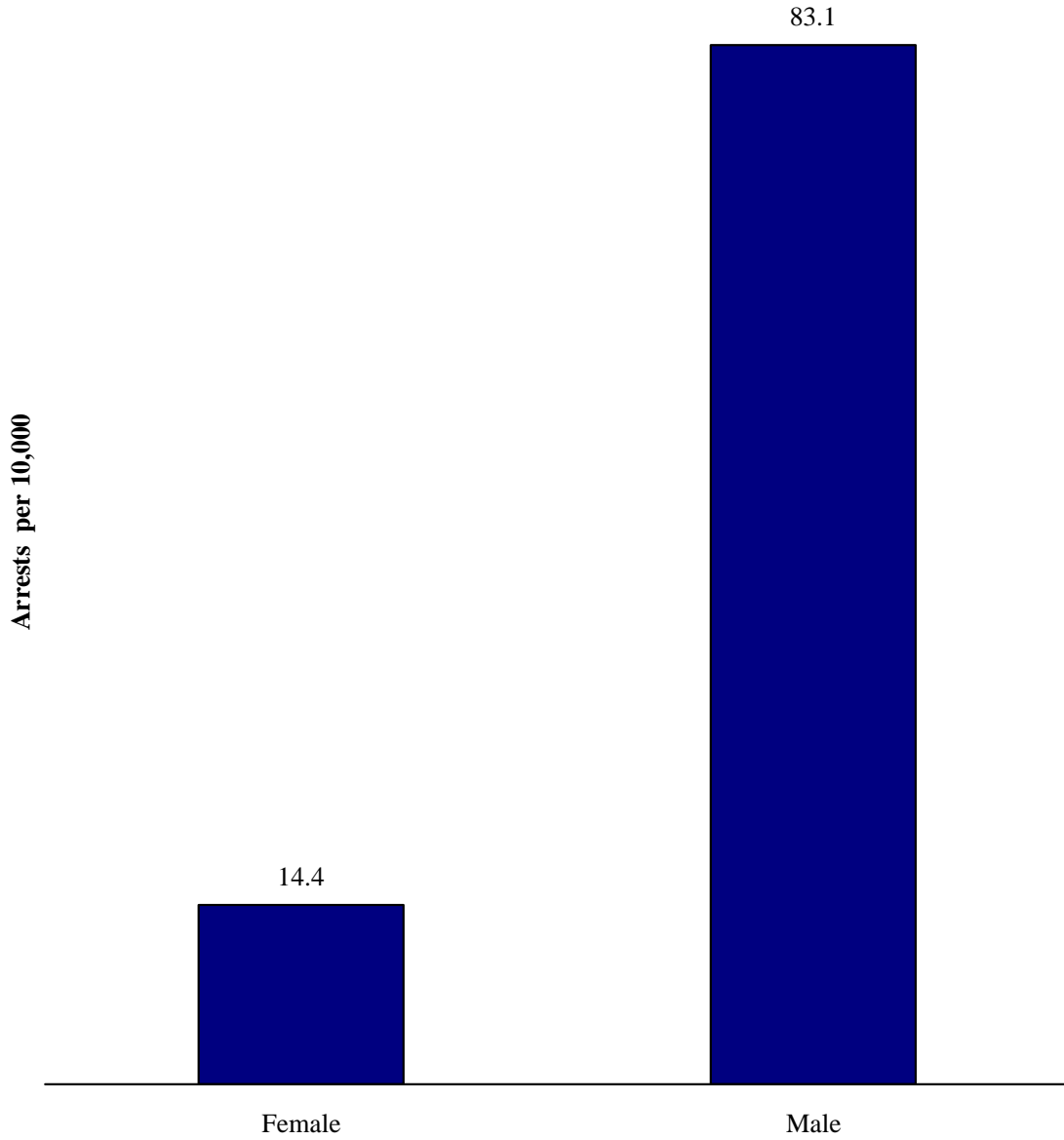

Blacks accounted for 52.3% of marijuana drug arrests, Whites accounted for 47%.

RACE: SCIBRS classifies race into four categories: Asian, Black, Native American and White.

**MARIJUANA ARRESTS BY RACE
2005 - 2009**

| Race | Number of Arrests | Percent |
|-----------------|--------------------------|----------------|
| Asian | 240 | 0.2% |
| Black | 55,094 | 52.3% |
| Native American | 305 | 0.3% |
| Unknown | 180 | 0.2% |
| White | 49,491 | 47.0% |
| Total | 105,310 | 100.0% |

Source: SCIBRS, SLED.

Marijuana Arrests by Race 2005 - 2009

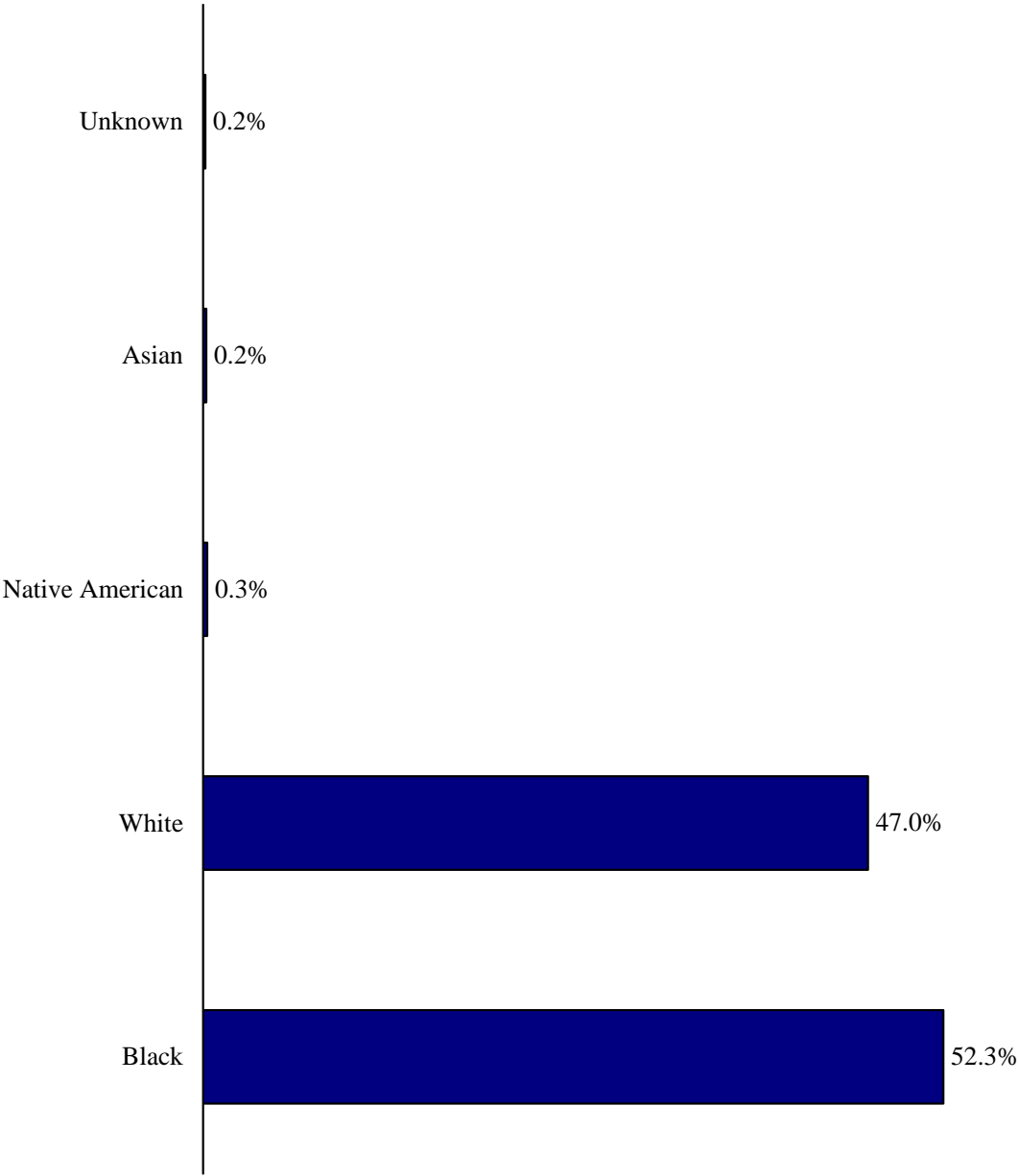

The marijuana arrest rate among Non-Whites was 74.6 compared to a marijuana arrest rate of 34 among Whites.

**MARIJUANA ARRESTS BY RACIAL GROUP
2005 - 2009**

| Racial Group | Number of Arrests | Percent | Arrest Rate |
|---------------------|--------------------------|----------------|--------------------|
| Non-White | 55,639 | 52.8% | 74.6 |
| Unknown | 180 | 0.2% | NA |
| White | 49,491 | 47.0% | 34.0 |
| Total | 105,310 | 100.0% | 47.8 |

Notes: SCIBRS categorizes race as Asian, Black, Native American or White. The ORS population estimates provide different racial categories. Consequently, the categories of White and Non-White (Non-White was defined as Asian, Black or Native American in SCIBRS, Non-White was defined as all groups other than White in the ORS population estimates) were used to calculate arrest rates. The arrest rate is expressed per 10,000. Source: SCIBRS, SLED; population estimates, ORS.

Marijuana Arrests by Racial Group 2005 - 2009

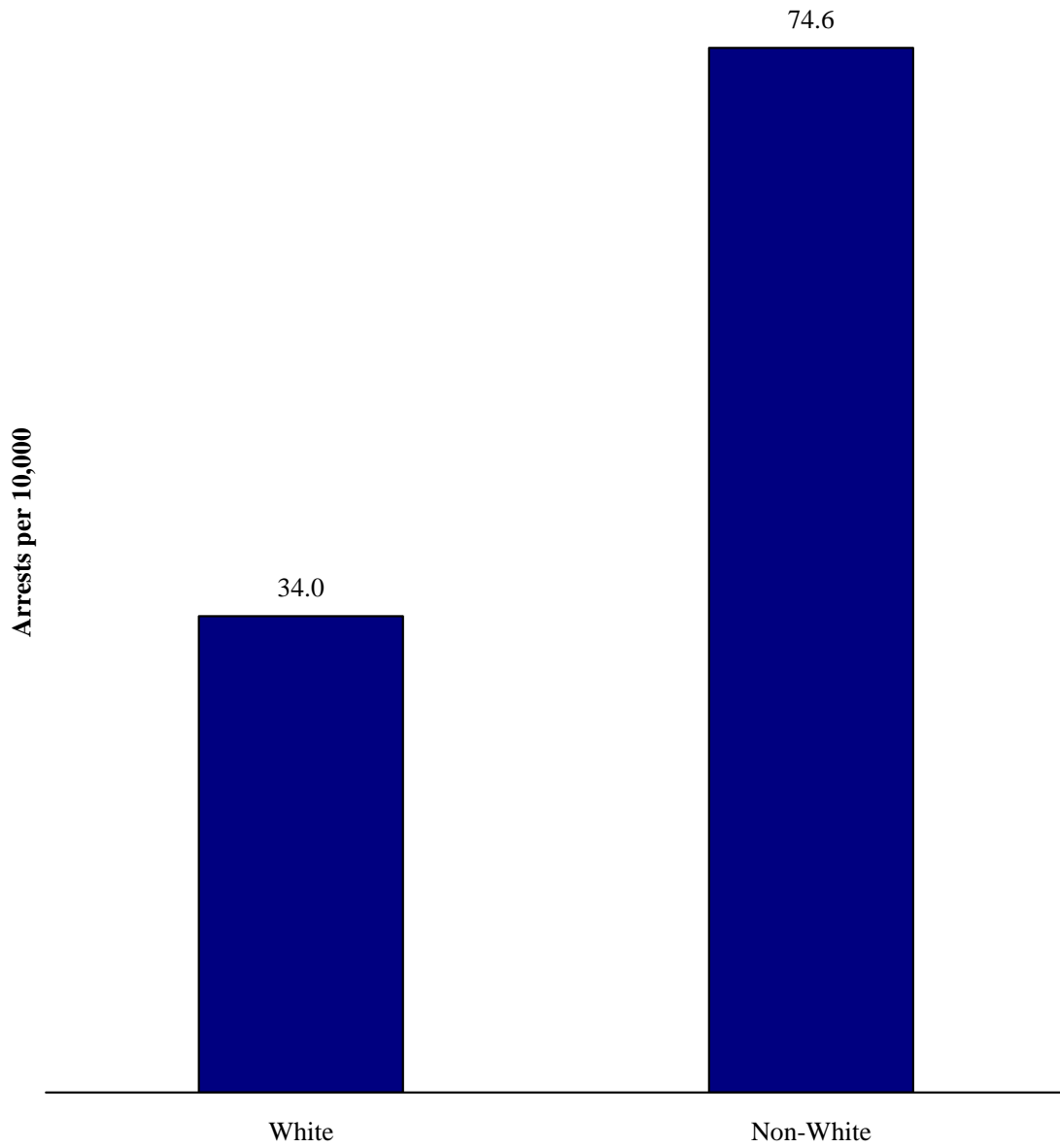

The marijuana drug arrest rate among Hispanics was 23.9 compared to a marijuana arrest rate of 48.5 among Non-Hispanics.

ETHNICITY: SCIBRS classifies the arrestee's ethnicity as either Hispanic or Non-Hispanic.

**MARIJUANA ARRESTS BY ETHNICITY
2005 - 2009**

| Ethnicity | Number of Arrests | Percent | Arrest Rate |
|------------------|--------------------------|----------------|--------------------|
| Hispanic | 2,057 | 2.0% | 23.9 |
| Non-Hispanic | 102,662 | 97.5% | 48.5 |
| Unknown | 591 | 0.6% | NA |
| Total | 105,310 | 100.0% | 47.8 |

Note: The arrest rate is expressed per 10,000.
Sources: SCIBRS, SLED; population estimates, ORS.

Marijuana Arrests by Ethnicity 2005 - 2009

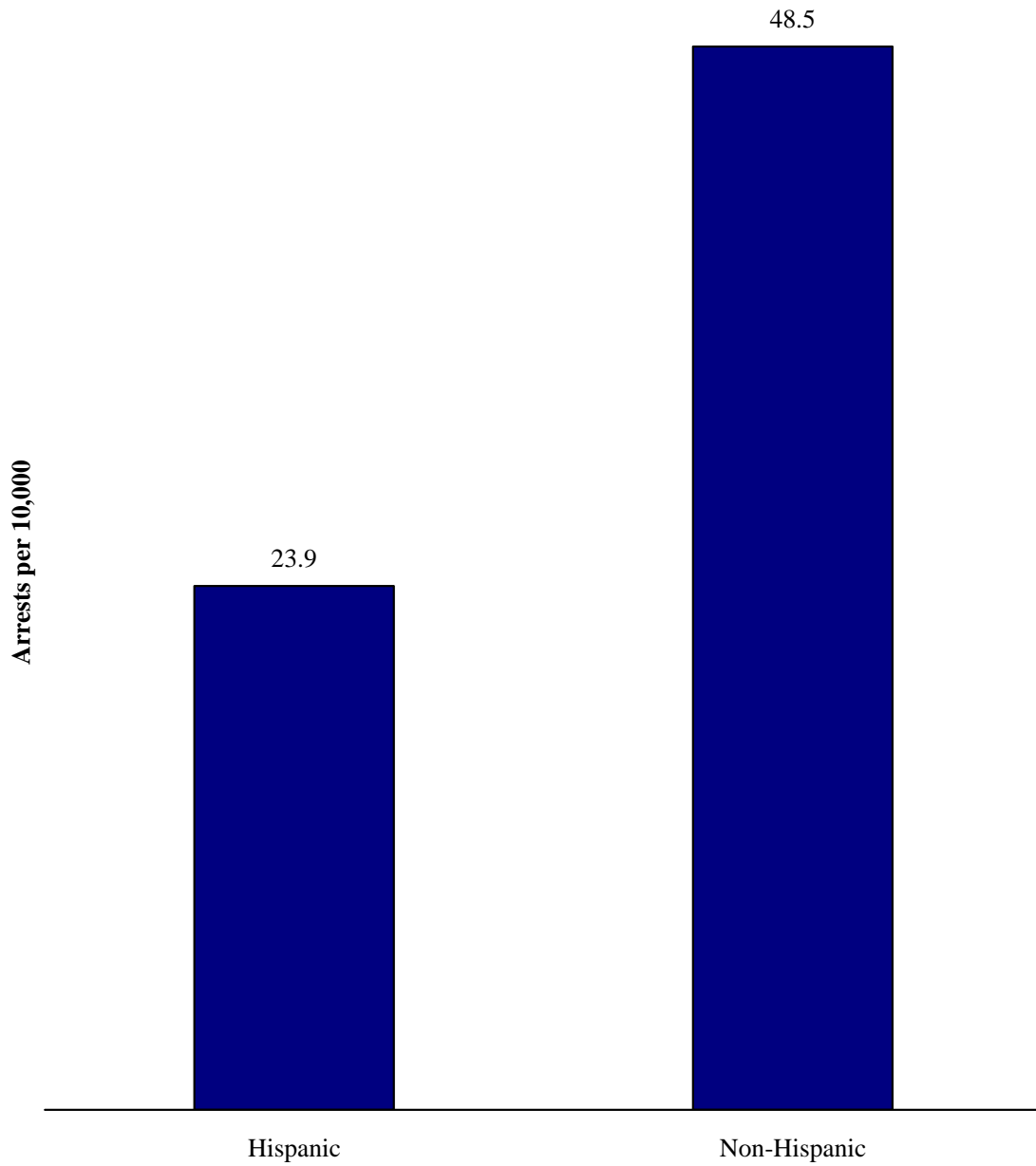

Arrestees residing in the reporting jurisdiction accounted for 62.3% of marijuana arrests.

RESIDENCE: SCIBRS classifies the arrestee's place of residence into one of three categories: residing in state but not in the reporting jurisdiction, residing out of state or residing within the reporting jurisdiction.

**MARIJUANA ARRESTS BY ARRESTEE RESIDENCE
2005 - 2009**

| Place of Residence | Number of Arrests | Percent |
|-------------------------------|--------------------------|----------------|
| In State, Not in Jurisdiction | 28,912 | 27.5% |
| Out of State | 10,070 | 9.6% |
| Reporting Jurisdiction | 65,568 | 62.3% |
| Unknown | 760 | 0.7% |
| Total | 105,310 | 100.0% |

Source: SCIBRS, SLED.

Marijuana Arrests by Arrestee Residence 2005 - 2009

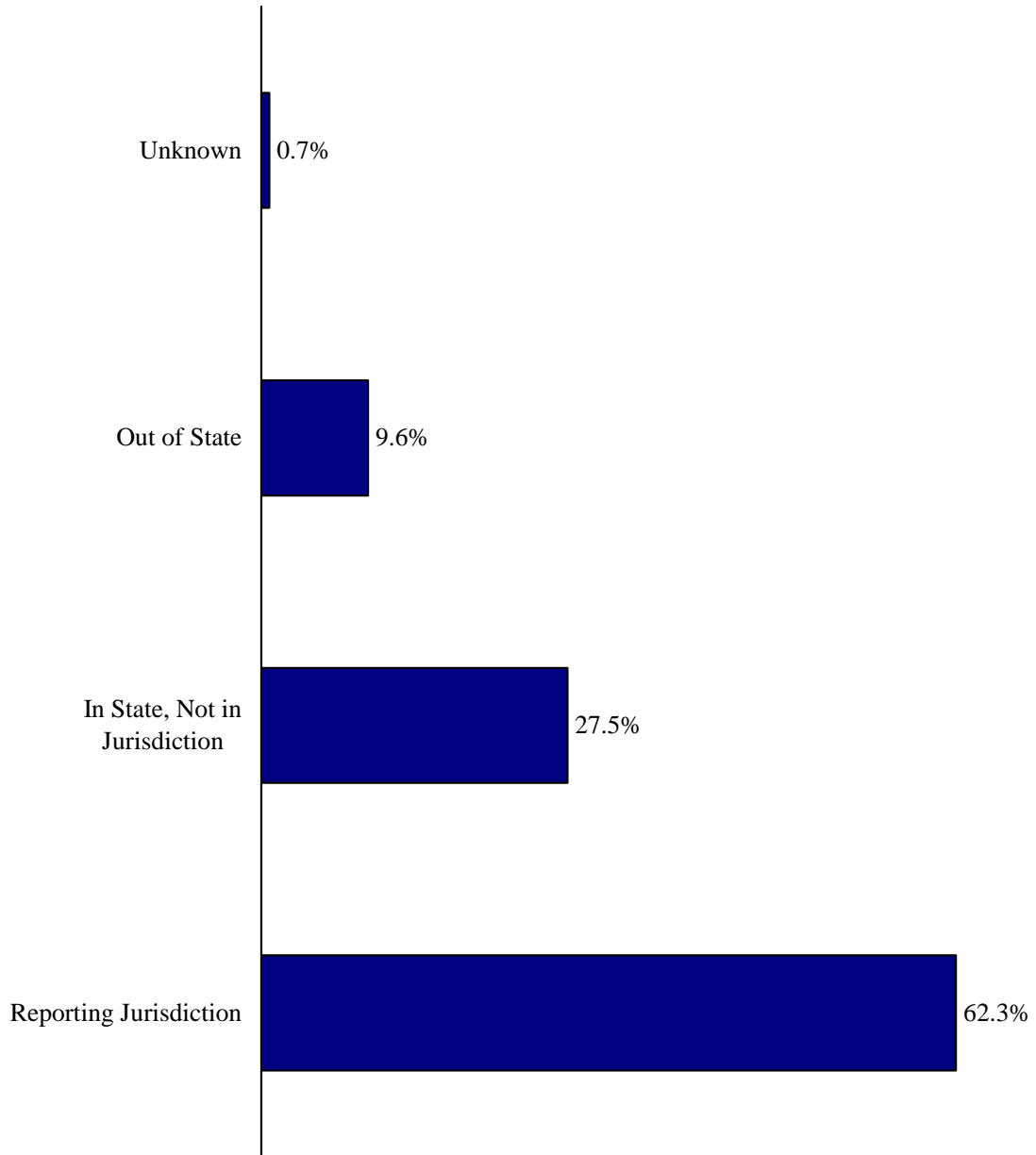

Opiates accounted for 3.2% of total drug arrests from 2005 to 2009. During that five year time period, other narcotics were the most frequently reported type of opiate involved in drug arrests, accounting for 77.4% of opiate arrests.

**OPIATE ARRESTS BY TYPE OF OPIATE
2005 - 2009**

| Type of Opiate | Number | Percent |
|-----------------------|---------------|----------------|
| Heroin | 988 | 18.7% |
| Morphine | 176 | 3.3% |
| Opium | 30 | 0.6% |
| Other Narcotics | 4,087 | 77.4% |
| Total Opiates | 5,281 | 100.0% |

Source: SCIBRS, SLED.

Opiate Arrests by Type of Opiate 2005 - 2009

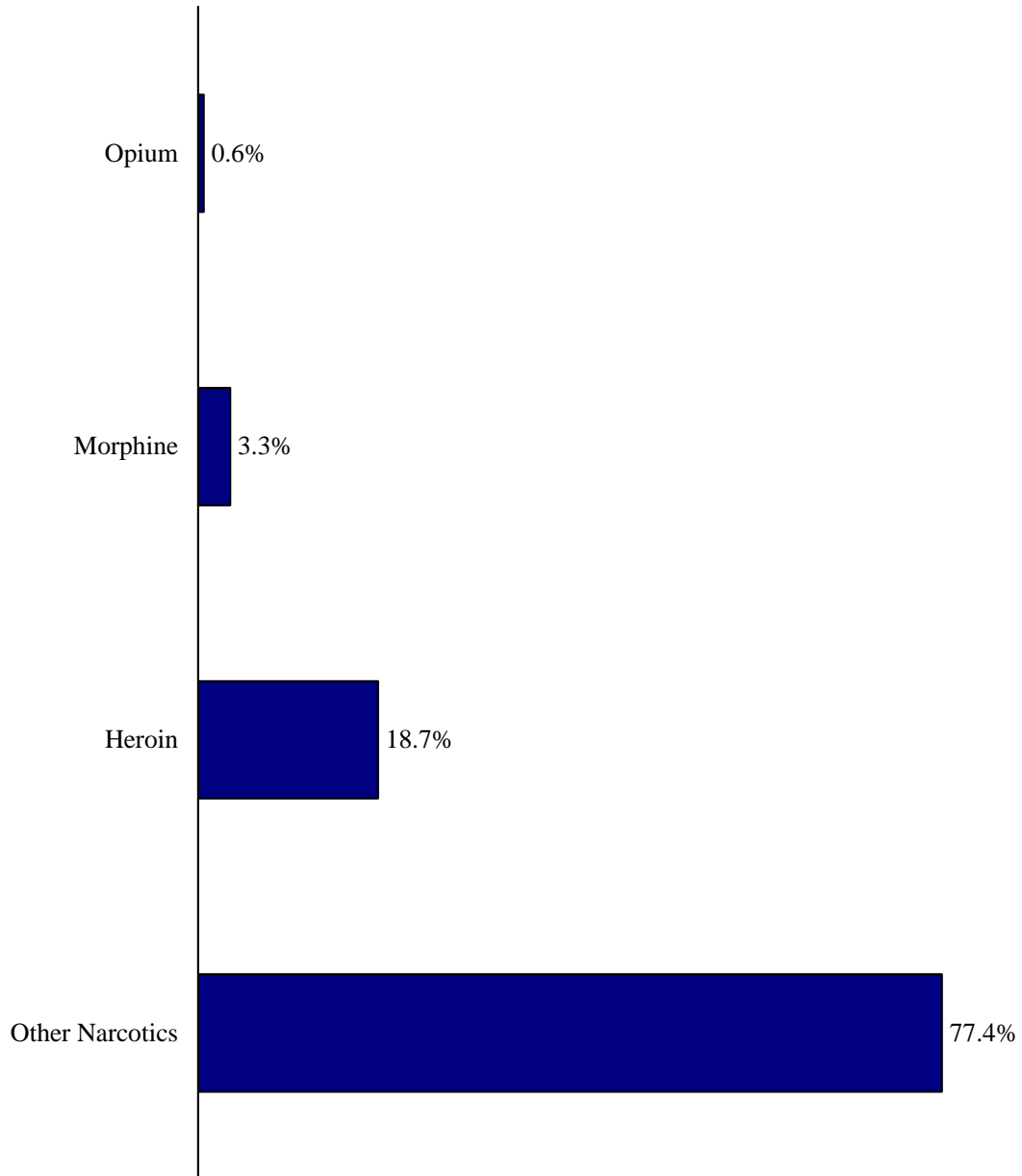

The opiate arrest rate increased 63.2% from 2005 to 2009.

OPIATE ARRESTS

| Year | Number of Opiate Arrests | Arrest Rate | Change |
|-------------|-------------------------------------|------------------------|---------------|
| 2005 | 787 | 1.9 | |
| 2006 | 851 | 2.0 | +5.3% |
| 2007 | 1,112 | 2.5 | +25.0% |
| 2008 | 1,096 | 2.4 | -4.0% |
| 2009 | 1,435 | 3.1 | +29.2% |

Note: The arrest rate is expressed per 10,000.

Sources: Unpublished report, SCDC; population estimates, ORS.

Opiate Arrests

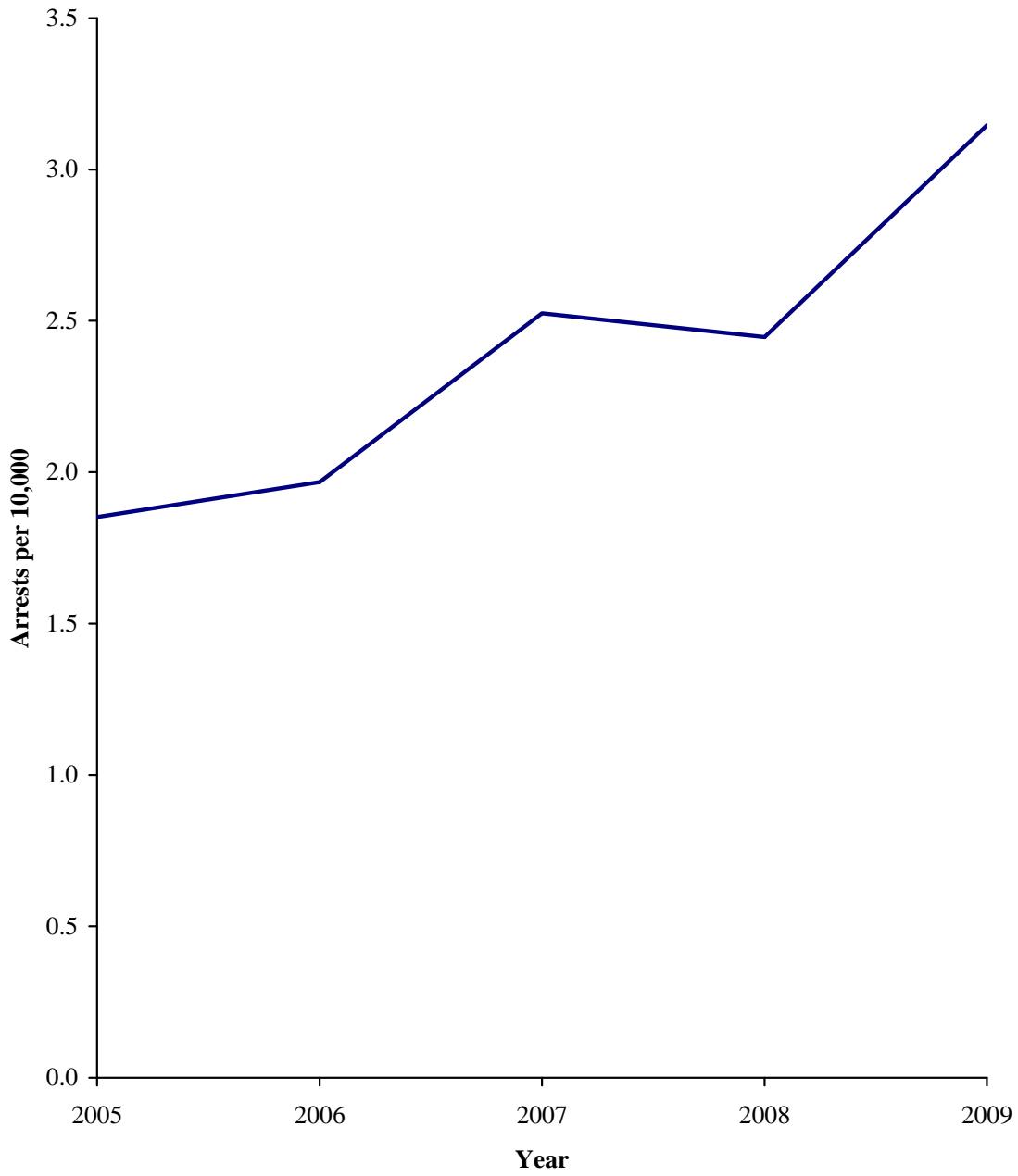

The 25 to 34 year old age group accounted for 28.7% of opiate arrests. The highest arrest rate for opiate offenses was among young adults from 17 to 24 years of age. Juveniles accounted for 5.8% of opiate arrests.

**OPIATE ARRESTS BY AGE
2005 - 2009**

| Age Group | Number of Arrestees | Percent | Arrest Rate |
|-------------------|----------------------------|----------------|--------------------|
| Juveniles | 305 | 5.8% | 0.9 |
| 9 & younger | 0 | 0.0% | 0.0 |
| 10 – 14 | 128 | 2.4% | 0.9 |
| 15 – 16 | 177 | 3.4% | 2.8 |
| Adults | 4,912 | 93.0% | 2.9 |
| 17 – 24 | 1,439 | 27.2% | 5.8 |
| 25 – 34 | 1,515 | 28.7% | 5.3 |
| 35 – 44 | 1,061 | 20.1% | 3.5 |
| 45 – 54 | 668 | 12.6% | 2.1 |
| 55 – 64 | 193 | 3.7% | 0.7 |
| 65+ | 36 | 0.7% | 0.1 |
| Missing/Age Range | 64 | 1.2% | NA |
| Total | 5,281 | 100.0% | 2.4 |

Notes: By statute, juveniles are defined as being 16 years of age or younger at the time of the offense, with specified exceptions. Ages that were entered as a range, e.g.; 16 – 18, were treated as missing data. The arrest rate is expressed per 10,000.

Sources: SCIBRS, SLED; population estimates, ORS.

Opiate Arrests by Age 2005 - 2009

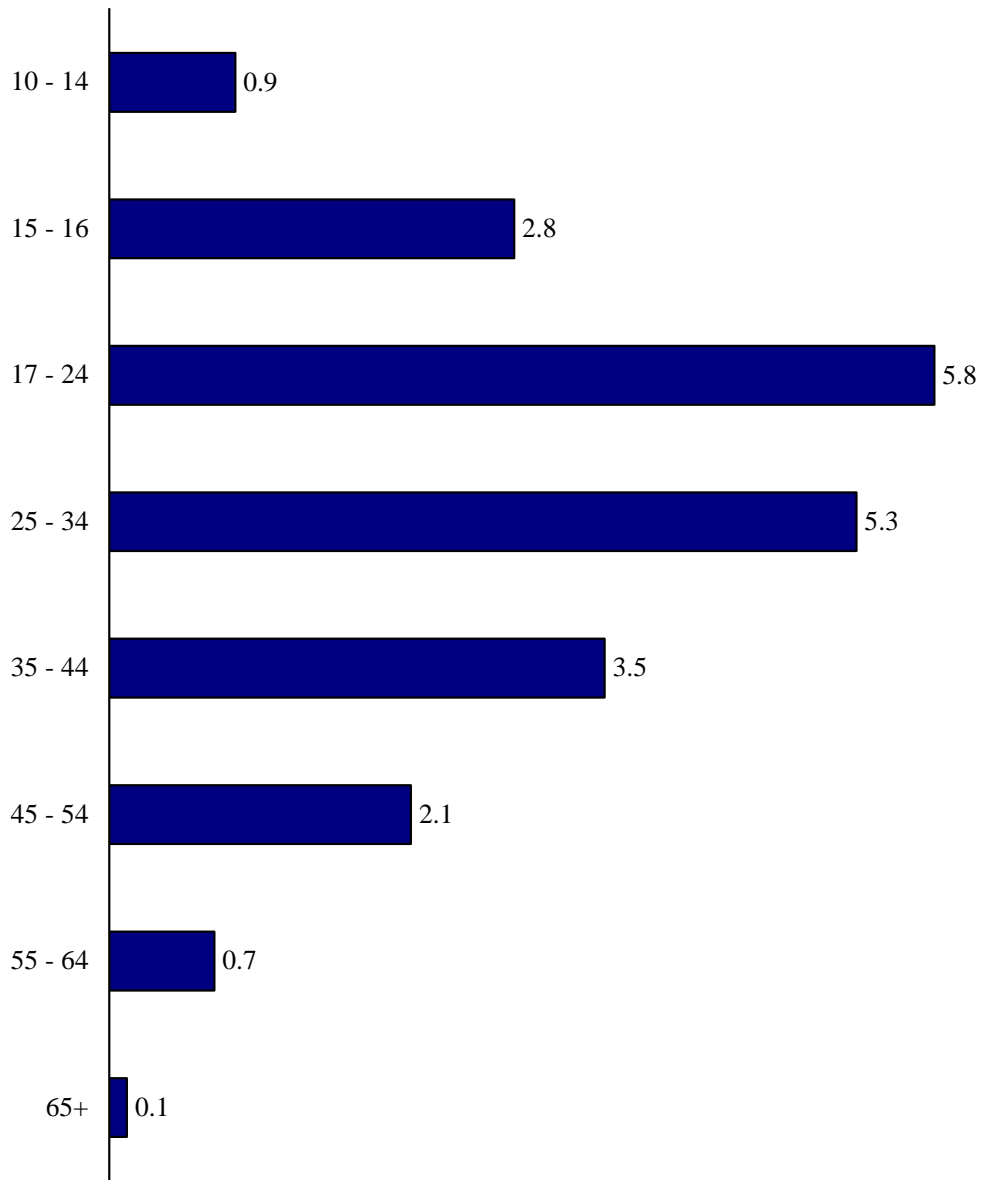

Arrests per 10,000

Males accounted for 71.4% of those arrested for drug offenses involving opiates. The opiate arrest rate for males was 3.5 compared to the opiate arrest rate of 1.3 for females.

**OPIATE ARRESTS BY SEX
2005 - 2009**

| Sex | Number of Arrests | Percent | Arrest Rate |
|------------|--------------------------|----------------|--------------------|
| Female | 1,513 | 28.6% | 1.3 |
| Male | 3,768 | 71.4% | 3.5 |
| Total | 5,281 | 100.0% | 2.4 |

Note: The arrest rate is expressed per 10,000.
Source: SCIBRS, SLED; population estimates, ORS.

Opiate Arrests by Sex 2005 - 2009

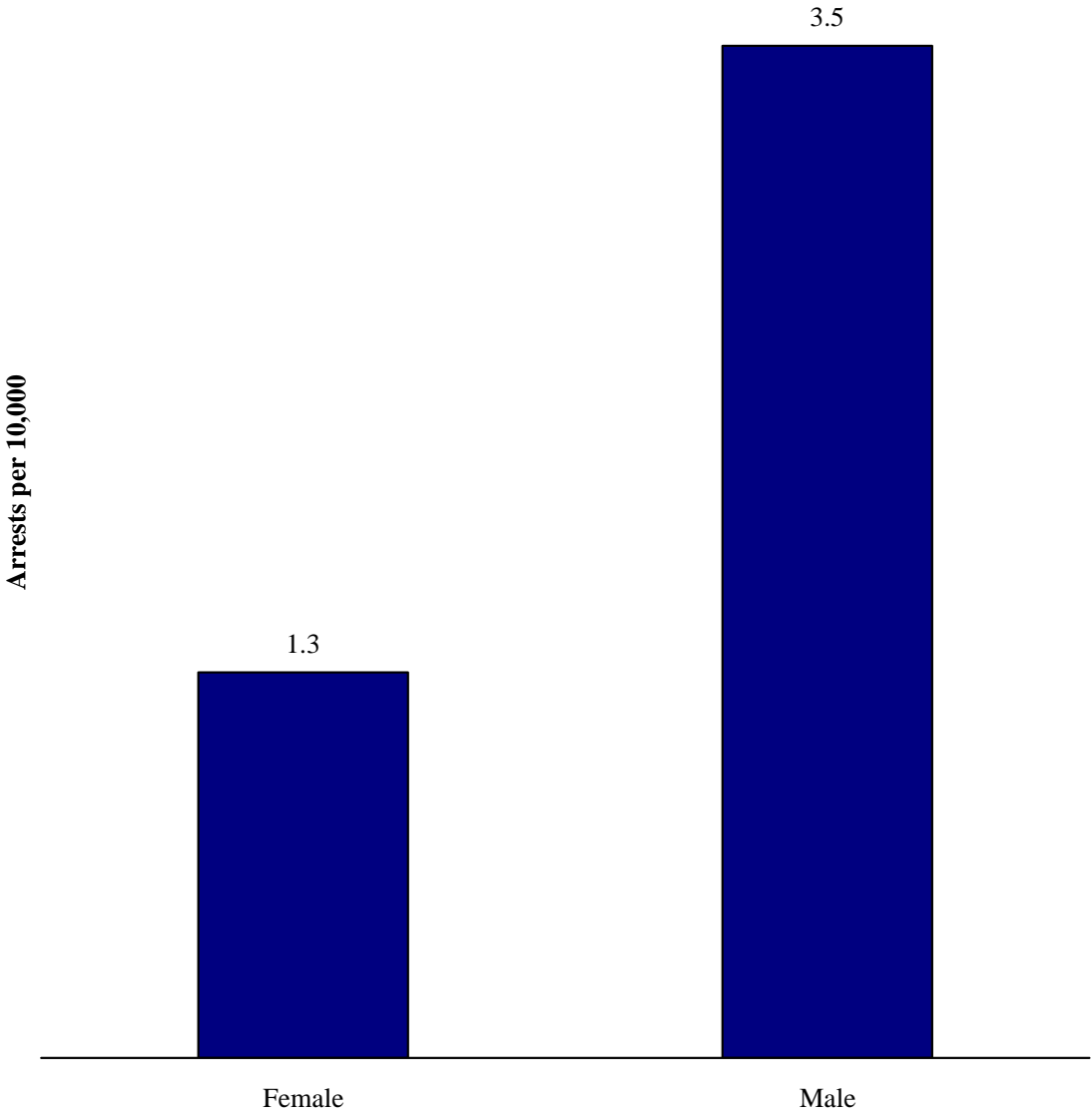

Whites accounted for 73.6% of opiate drug arrests, Blacks accounted for 25.8%.

RACE: SCIBRS classifies race into four categories: Asian, Black, Native American and White.

**OPIATE ARRESTS BY RACE
2005 - 2009**

| Race | Number of Arrests | Percent |
|-----------------|--------------------------|----------------|
| Asian | 14 | 0.3% |
| Black | 1,363 | 25.8% |
| Native American | 7 | 0.1% |
| Unknown | 8 | 0.2% |
| White | 3,889 | 73.6% |
| Total | 5,281 | 100.0% |

Source: SCIBRS, SLED.

Opiate Arrests by Race 2005 - 2009

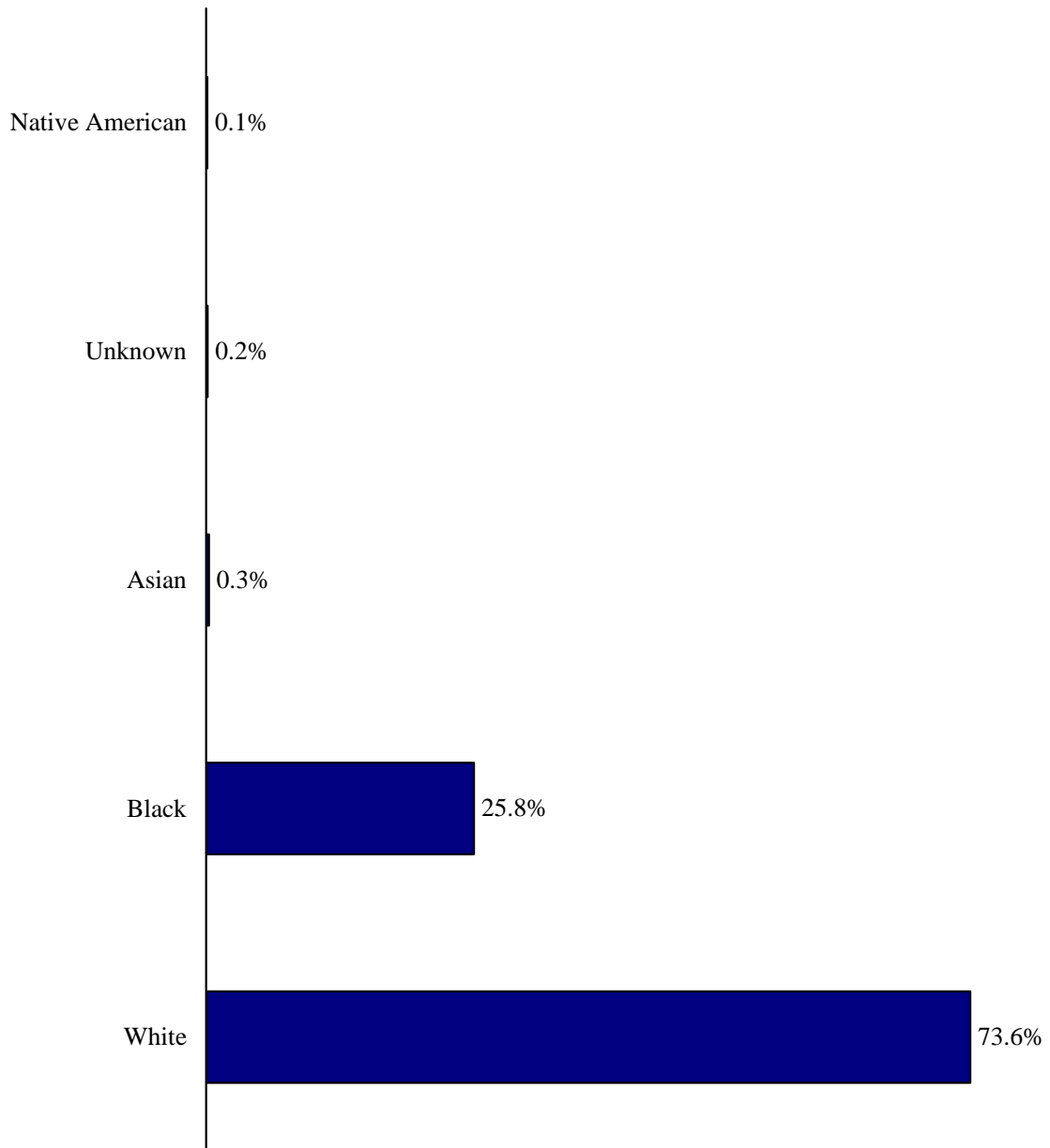

The opiate drug arrest rate among Whites was 2.7 compared to an opiate arrest rate of 1.9 among Non-Whites.

**OPIATE ARRESTS BY RACIAL GROUP
2005 - 2009**

| Racial Group | Number of Arrests | Percent | Arrest Rate |
|---------------------|--------------------------|----------------|--------------------|
| Non-White | 1,384 | 26.2% | 1.9 |
| Unknown | 8 | 0.2% | NA |
| White | 3,889 | 73.6% | 2.7 |
| Total | 5,281 | 100.0% | 2.4 |

Notes: SCIBRS categorizes race as Asian, Black, Native American or White. The ORS population estimates provide different racial categories. Consequently, the categories of White and Non-White (Non-White was defined as Asian, Black or Native American in SCIBRS, Non-White was defined as all groups other than White in the ORS population estimates) were used to calculate arrest rates. The arrest rate is expressed per 10,000. Source: SCIBRS, SLED; population estimates, ORS.

Opiate Arrests by Racial Group 2005 - 2009

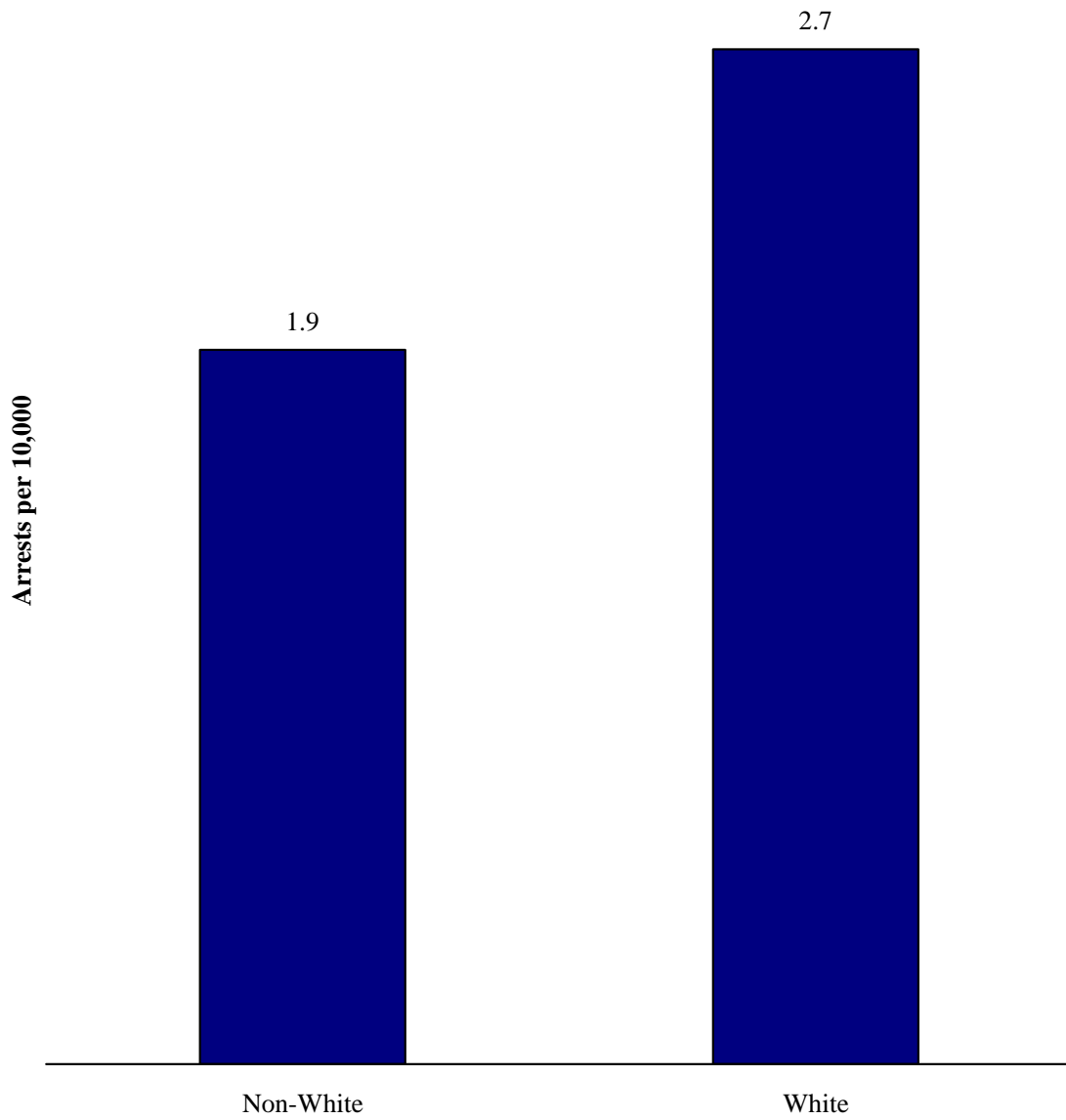

Hispanics accounted for 1.6% of opiate arrests. The opiate arrest rate among Hispanics was 1 per 10,000, compared to a opiate arrest rate of 2.4 among Non-Hispanics.

ETHNICITY: SCIBRS classifies the arrestee's ethnicity as either Hispanic or Non-Hispanic.

**OPIATE ARRESTS BY ETHNICITY
2005 - 2009**

| Ethnicity | Number of Arrests | Percent | Arrest Rate |
|------------------|--------------------------|----------------|--------------------|
| Hispanic | 85 | 1.6% | 1.0 |
| Non-Hispanic | 5,167 | 97.8% | 2.4 |
| Unknown | 29 | 0.5% | NA |
| Total | 5,281 | 100.0% | 2.4 |

Note: The arrest rate is expressed per 10,000.

Sources: SCIBRS, SLED; population estimates, ORS.

Opiate Arrests by Ethnicity 2005 - 2009

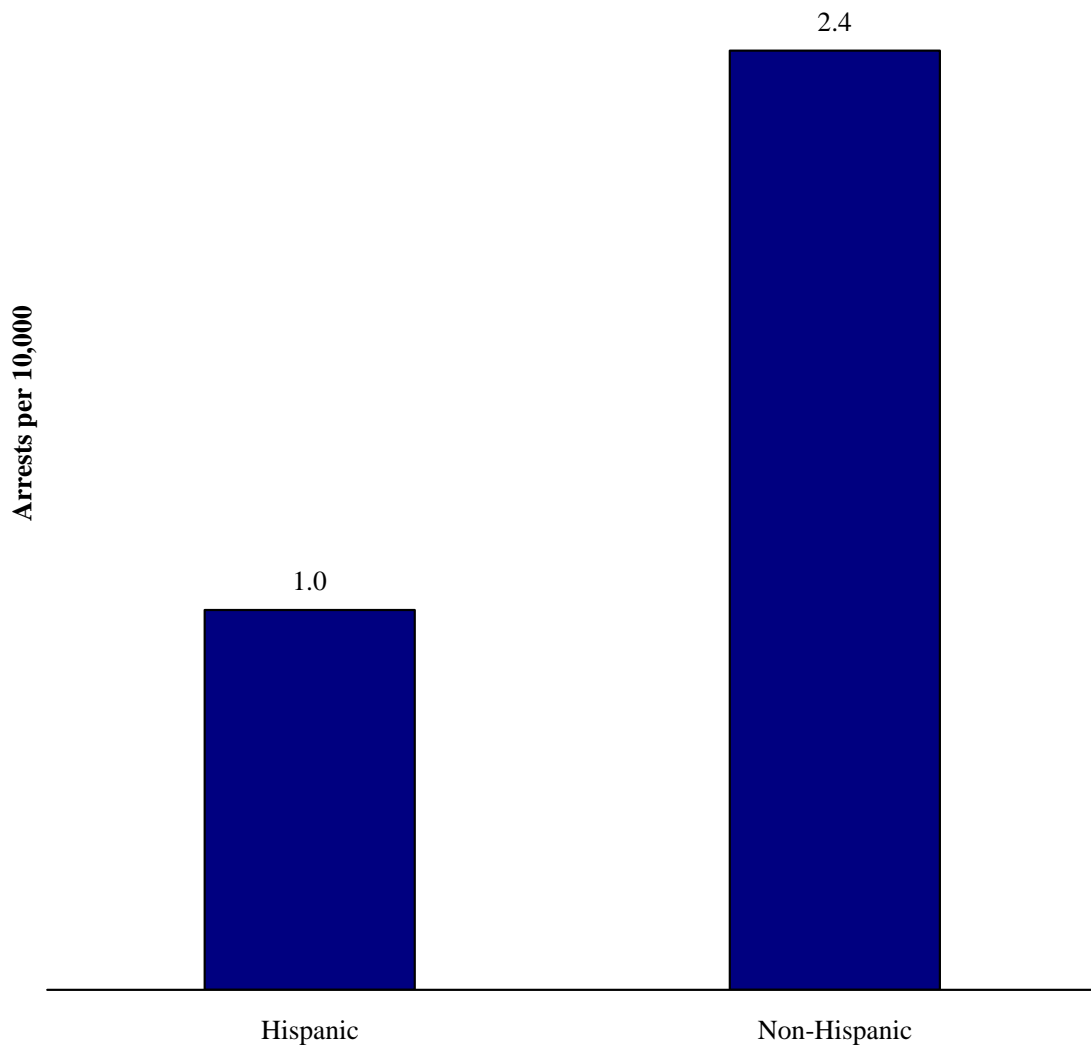

Arrestees residing in the reporting jurisdiction accounted for 61.6% of opiate arrests.

RESIDENCE: SCIBRS classifies the arrestee's place of residence into one of three categories: residing in state but not in the reporting jurisdiction, residing out of state or residing within the reporting jurisdiction.

**OPIATE ARRESTS BY ARRESTEE RESIDENCE
2005 - 2009**

| Place of Residence | Number of Arrests | Percent |
|-------------------------------|--------------------------|----------------|
| In State, Not in Jurisdiction | 1,537 | 29.1% |
| Out of State | 459 | 8.7% |
| Reporting Jurisdiction | 3,254 | 61.6% |
| Unknown | 31 | 0.6% |
| Total | 5,281 | 100.0% |

Source: SCIBRS, SLED

Opiate Arrests by Arrestee Residence 2005 - 2009

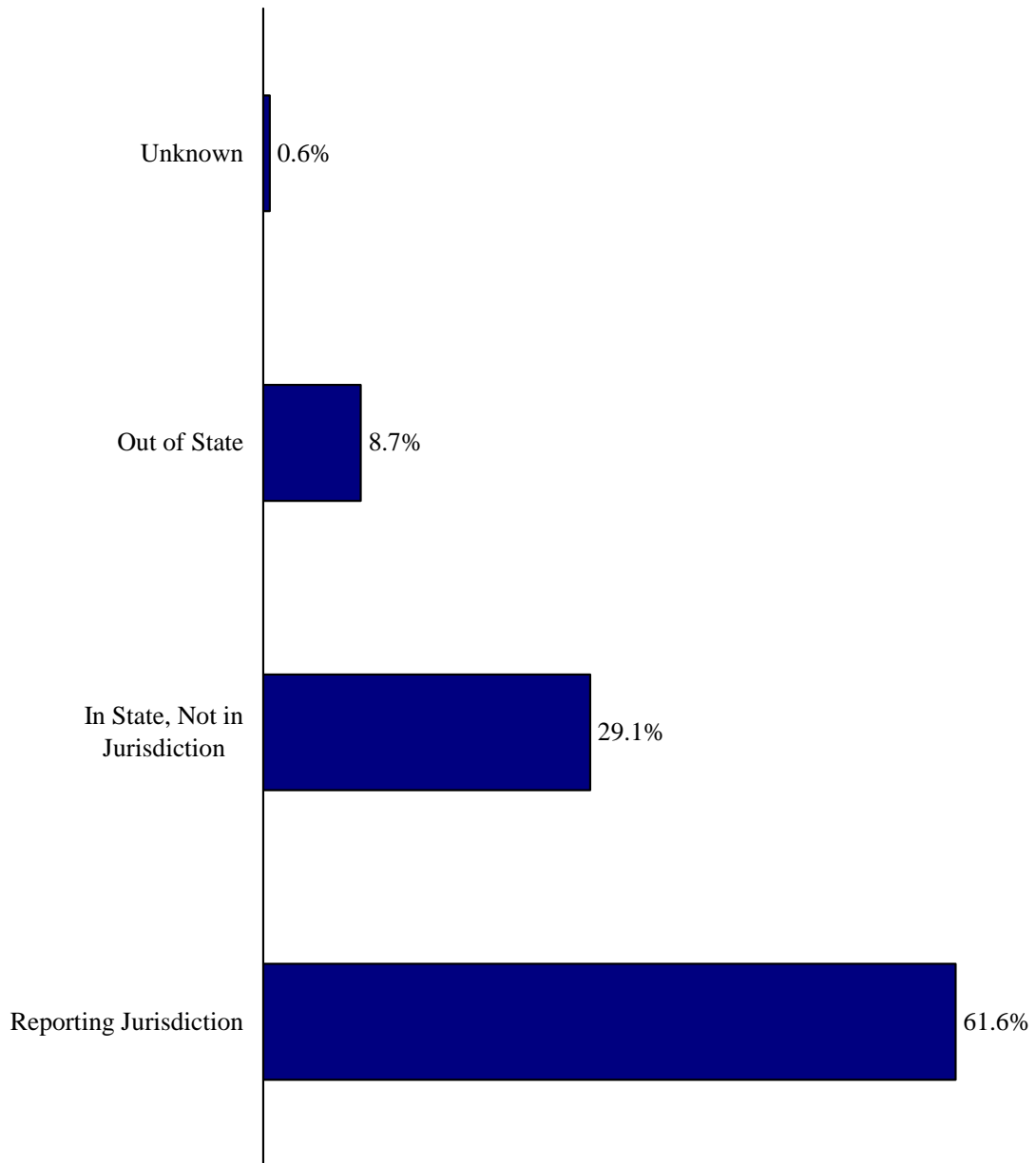

Stimulants accounted for 3% of total drug arrests from 2005 to 2009. During that same five year time period, amphetamines/methamphetamines accounted for 91.8% of stimulant arrests.

**STIMULANT ARRESTS BY TYPE OF STIMULANT
2005 - 2009**

| Type of Stimulant | Number | Percent |
|-----------------------------|---------------|----------------|
| Amphetamine/Methamphetamine | 4,562 | 91.8% |
| Other Stimulants | 405 | 8.2% |
| Total Stimulants | 4,967 | 100.0% |

Source: SCIBRS, SLED.

Stimulant Arrests by Type of Stimulant 2005 - 2009

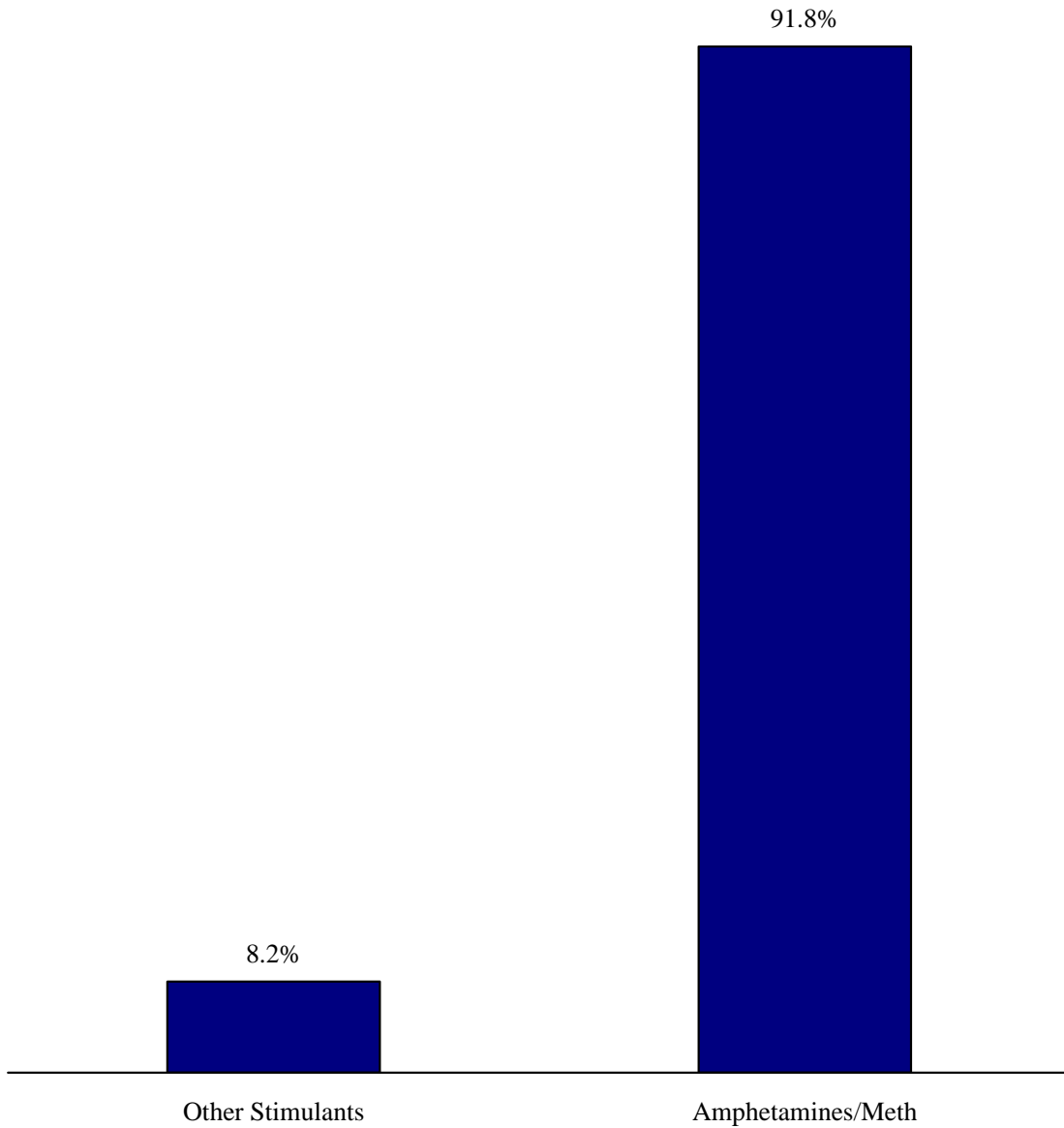

The stimulant arrest rate decreased 33.3% from 2005 to 2009, but increased 37.3% from 2008 to 2009.

STIMULANT ARRESTS

| Year | Number of Stimulant Arrests | Arrest Rate | Change |
|-------------|------------------------------------|--------------------|---------------|
| 2005 | 1,396 | 3.3 | |
| 2006 | 988 | 2.3 | -30.3% |
| 2007 | 870 | 2.0 | -13.0% |
| 2008 | 695 | 1.6 | -20.0% |
| 2009 | 1,018 | 2.2 | +37.5% |

Note: The arrest rate is expressed per 10,000.

Sources: Unpublished report, SCDC; population estimates, ORS.

Stimulant Arrests

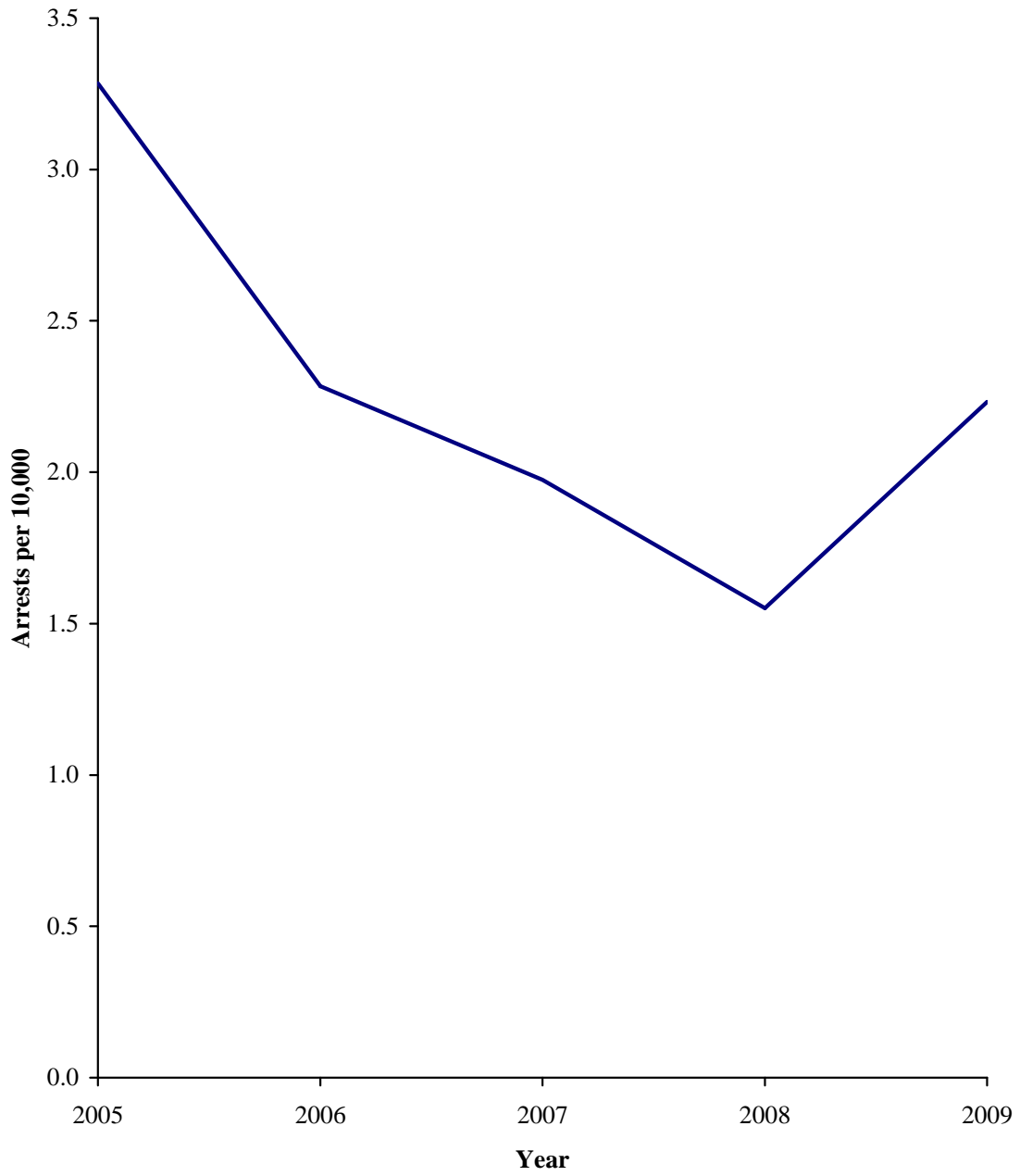

The 25 to 34 year old age group accounted for 35.2% of stimulant arrests and had the highest arrest rate for stimulant offenses. Juveniles accounted for 2.1% of stimulant arrests.

**STIMULANT ARRESTS BY AGE
2005 - 2009**

| Age Group | Number of Arrestees | Percent | Arrest Rate |
|-------------------|----------------------------|----------------|--------------------|
| Juveniles | 102 | 2.1% | 0.3 |
| 9 & younger | 0 | 0.0% | 0.0 |
| 10 – 14 | 39 | 0.8% | 0.3 |
| 15 – 16 | 63 | 1.3% | 1.0 |
| Adults | 4,761 | 95.9% | 2.8 |
| 17 – 24 | 1,210 | 24.4% | 4.9 |
| 25 – 34 | 1,747 | 35.2% | 6.1 |
| 35 – 44 | 1,247 | 25.1% | 4.1 |
| 45 – 54 | 481 | 9.7% | 1.5 |
| 55 – 64 | 74 | 1.5% | 0.3 |
| 65+ | 2 | <0.1% | <0.1 |
| Missing/Age Range | 104 | 2.1% | NA |
| Total | 4,967 | 100.0% | 2.3 |

Notes: By statute, juveniles are defined as being 16 years of age or younger at the time of the offense, with specified exceptions. Ages that were entered as a range, e.g.; 16 – 18, were treated as missing data. The arrest rate is expressed per 10,000.

Sources: SCIBRS, SLED; population estimates, ORS.

Stimulant Arrests by Age 2005 - 2009

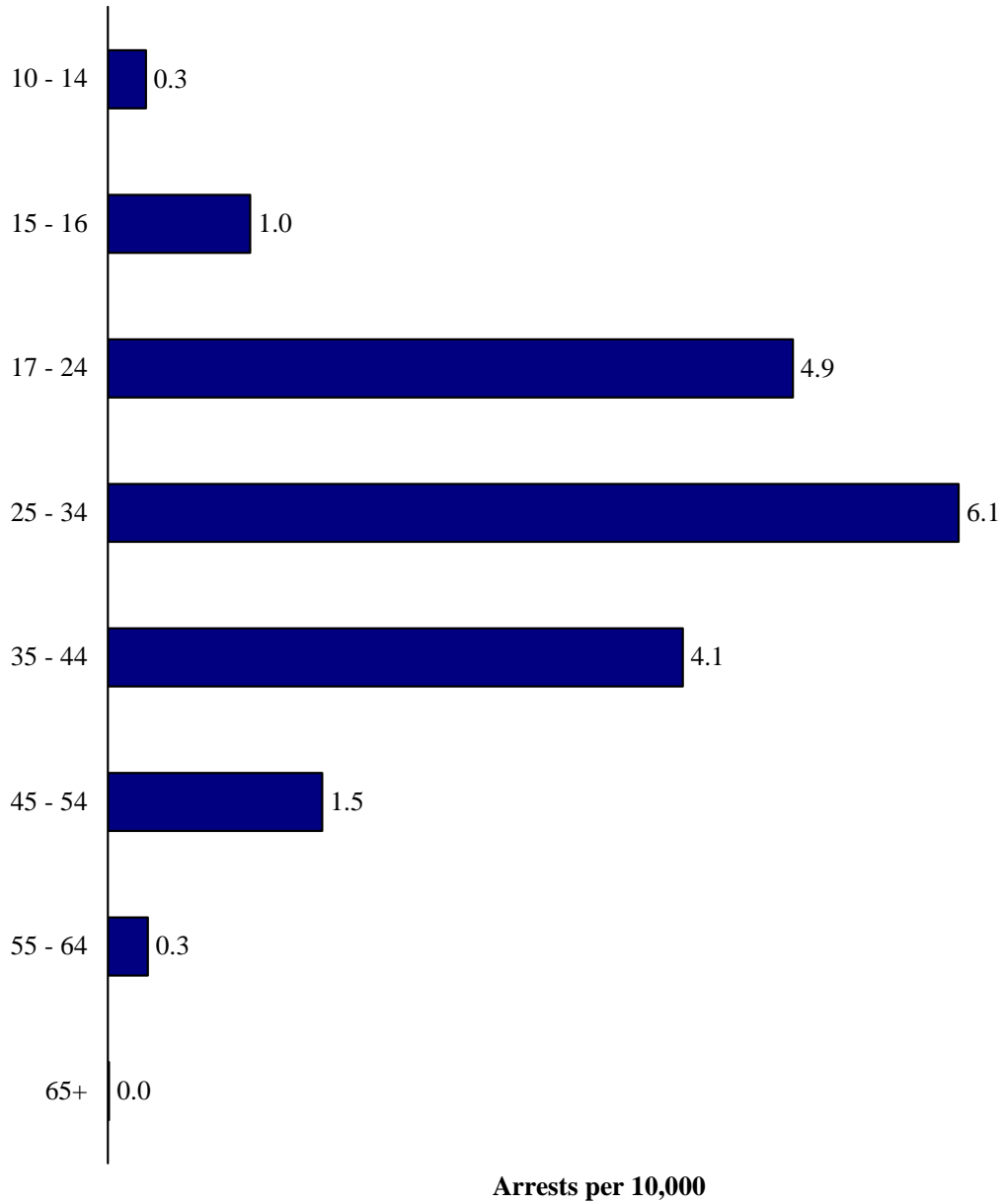

Males accounted for 69.8% of those arrested for drug offenses involving stimulants. The stimulant arrest rate among males was 3.2 compared to a stimulant arrest rate of 1.3 among females.

**STIMULANT ARRESTS BY SEX
2005 - 2009**

| Sex | Number of Arrests | Percent | Arrest Rate |
|------------|--------------------------|----------------|--------------------|
| Female | 1,501 | 30.2% | 1.3 |
| Male | 3,466 | 69.8% | 3.2 |
| Total | 4,967 | 100.0% | 2.3 |

Note: The arrest rate is expressed per 10,000.
Source: SCIBRS, SLED; population estimates, ORS.

Stimulant Arrests by Sex 2005 - 2009

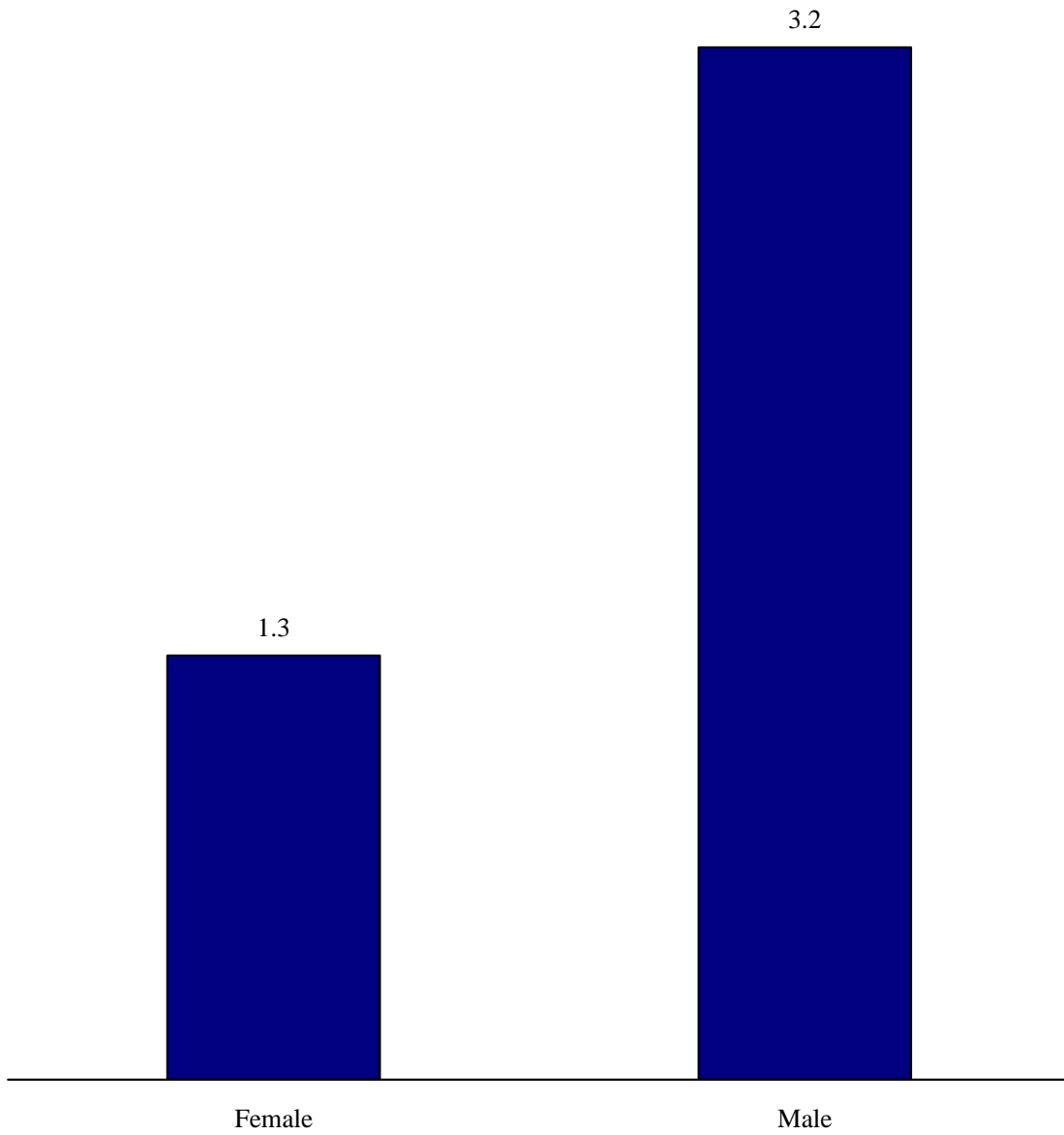

Whites accounted for 92.2% of stimulant drug arrests, Blacks accounted for 7.1%.

RACE: SCIBRS classifies race into four categories: Asian, Black, Native American and White.

**STIMULANT ARRESTS BY RACE
2005 - 2009**

| Race | Number of Arrests | Percent |
|-----------------|--------------------------|----------------|
| Asian | 18 | 0.4% |
| Black | 355 | 7.1% |
| Native American | 3 | 0.1% |
| Unknown | 12 | 0.2% |
| White | 4,579 | 92.2% |
| Total | 4,967 | 100.0% |

Source: SCIBRS, SLED.

Stimulant Arrests by Race 2005 - 2009

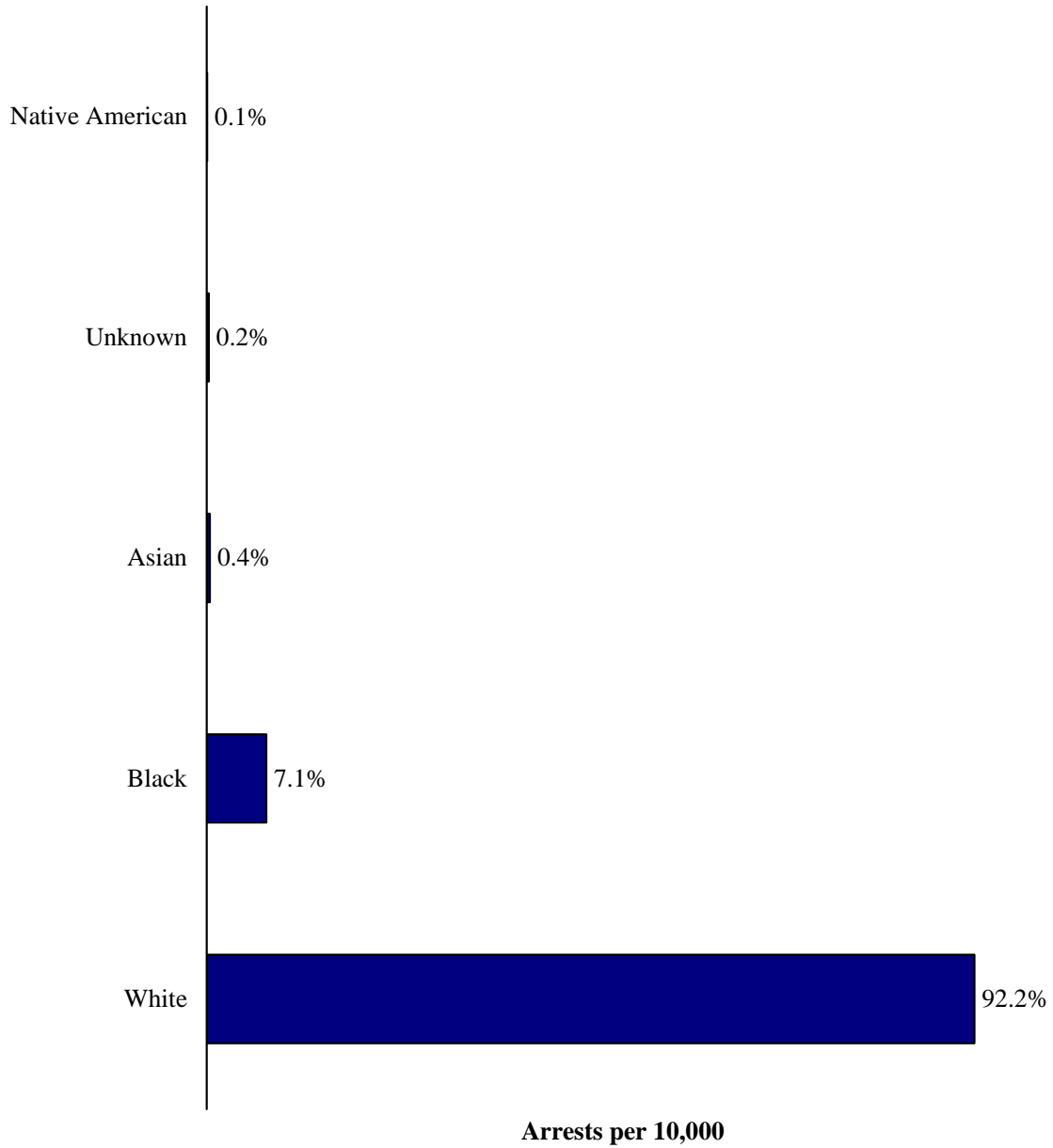

The stimulant arrest rate among Whites was 3.1 per 10,000 compared to the stimulant arrest rate of 0.5 among Non-Whites.

**STIMULANT ARRESTS BY RACIAL GROUP
2005 - 2009**

| Racial Group | Number of Arrests | Percent | Arrest Rate |
|---------------------|--------------------------|----------------|--------------------|
| Non-White | 376 | 7.6% | 0.5 |
| Unknown | 12 | 0.2% | NA |
| White | 4,579 | 92.2% | 3.1 |
| Total | 4,967 | 100.0% | 2.4 |

Notes: SCIBRS categorizes race as Asian, Black, Native American or White. The ORS population estimates provide different racial categories. Consequently, the categories of White and Non-White (Non-White was defined as Asian, Black or Native American in SCIBRS, Non-White was defined as all groups other than White in the ORS population estimates) were used to calculate arrest rates. The arrest rate is expressed per 10,000. Source: SCIBRS, SLED; population estimates, ORS.

Stimulant Arrests by Racial Group 2005 - 2009

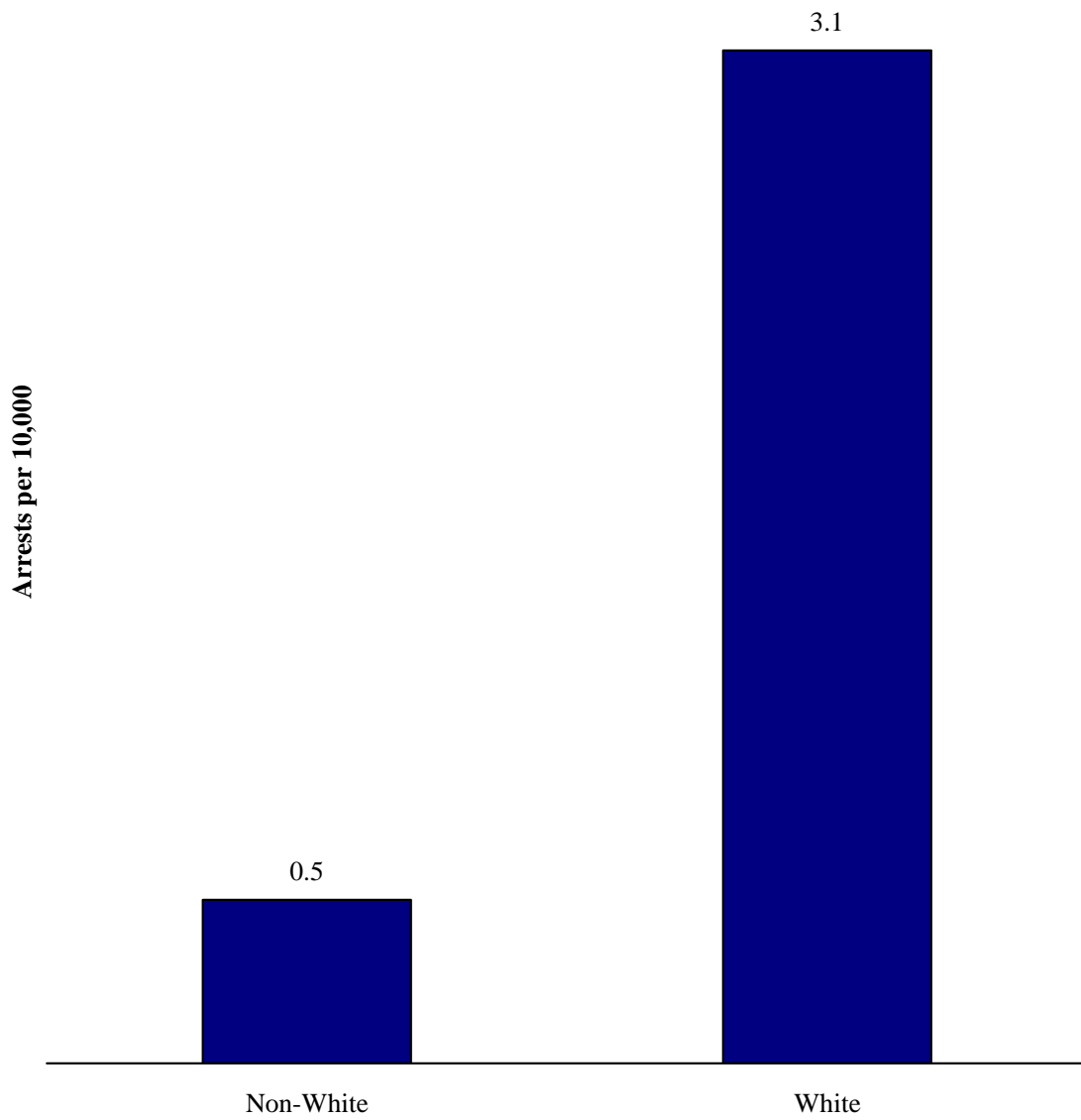

The stimulant arrest rate among Hispanics was 1.4 compared to the stimulant arrest rate of 2.3 among Non-Hispanics.

ETHNICITY: SCIBRS classifies the arrestee's ethnicity as either Hispanic or Non-Hispanic.

**STIMULANT ARRESTS BY ETHNICITY
2005 - 2009**

| Ethnicity | Number of Arrests | Percent | Arrest Rate |
|------------------|--------------------------|----------------|--------------------|
| Hispanic | 123 | 2.5% | 1.4 |
| Non-Hispanic | 4,802 | 96.7% | 2.3 |
| Unknown | 42 | 0.8% | NA |
| Total | 4,967 | 100.0% | 2.4 |

Note: The arrest rate is expressed per 10,000.
Sources: SCIBRS, SLED; population estimates, ORS.

Stimulant Arrests by Ethnicity 2005 - 2009

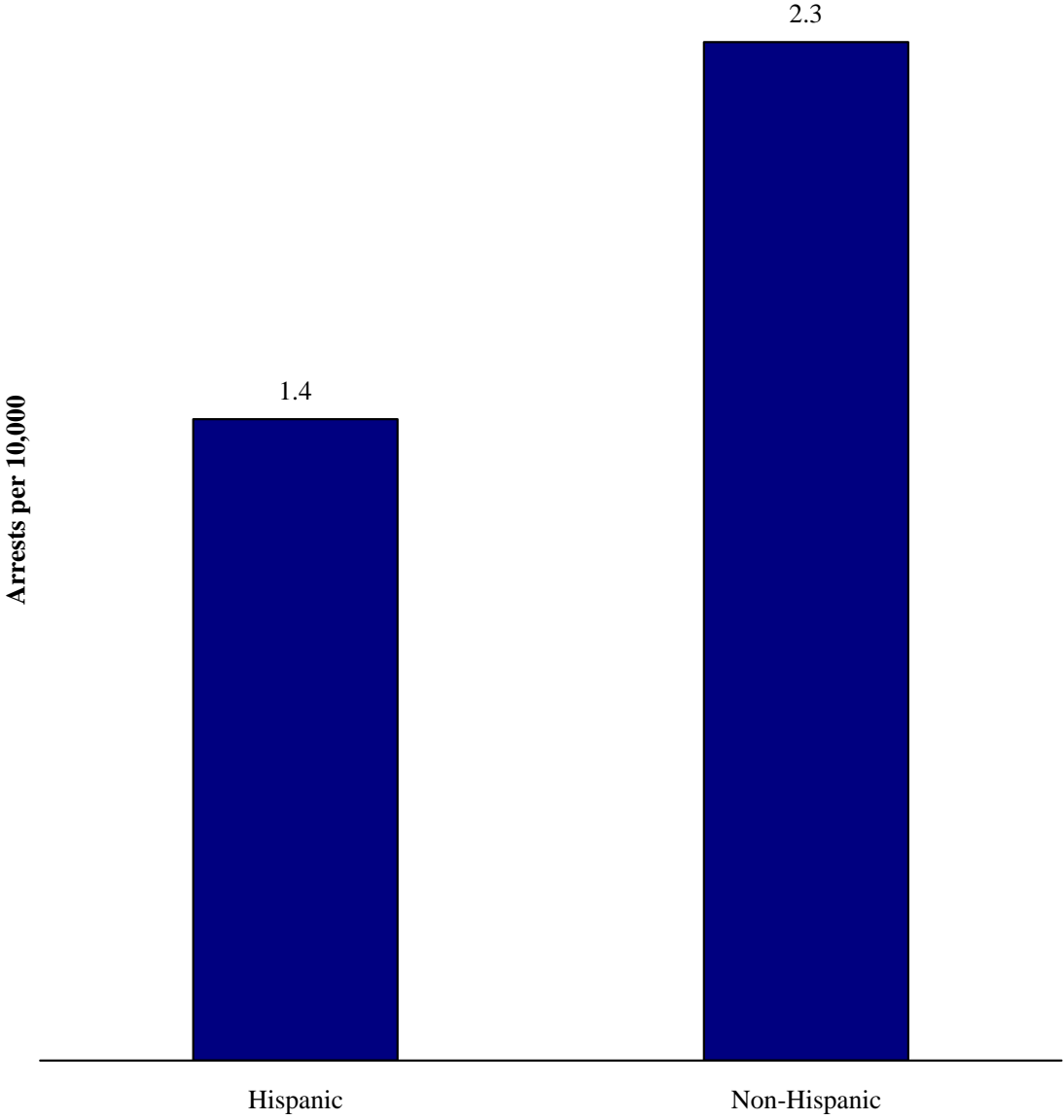

Arrestees residing in the reporting jurisdiction accounted for 62.8% of arrests for stimulants.

RESIDENCE: SCIBRS classifies the arrestee's place of residence into one of three categories: residing in state but not in the reporting jurisdiction, residing out of state or residing within the reporting jurisdiction.

**STIMULANT ARRESTS BY ARRESTEE RESIDENCE
2005 - 2009**

| Place of Residence | Number of Arrests | Percent |
|-------------------------------|--------------------------|----------------|
| In State, Not in Jurisdiction | 1,494 | 30.1% |
| Out of State | 325 | 6.5% |
| Reporting Jurisdiction | 3,117 | 62.8% |
| Unknown | 31 | 0.6% |
| Total | 4,967 | 100.0% |

Source: SCIBRS, SLED

Stimulant Arrests by Arrestee Residence 2005 - 2009

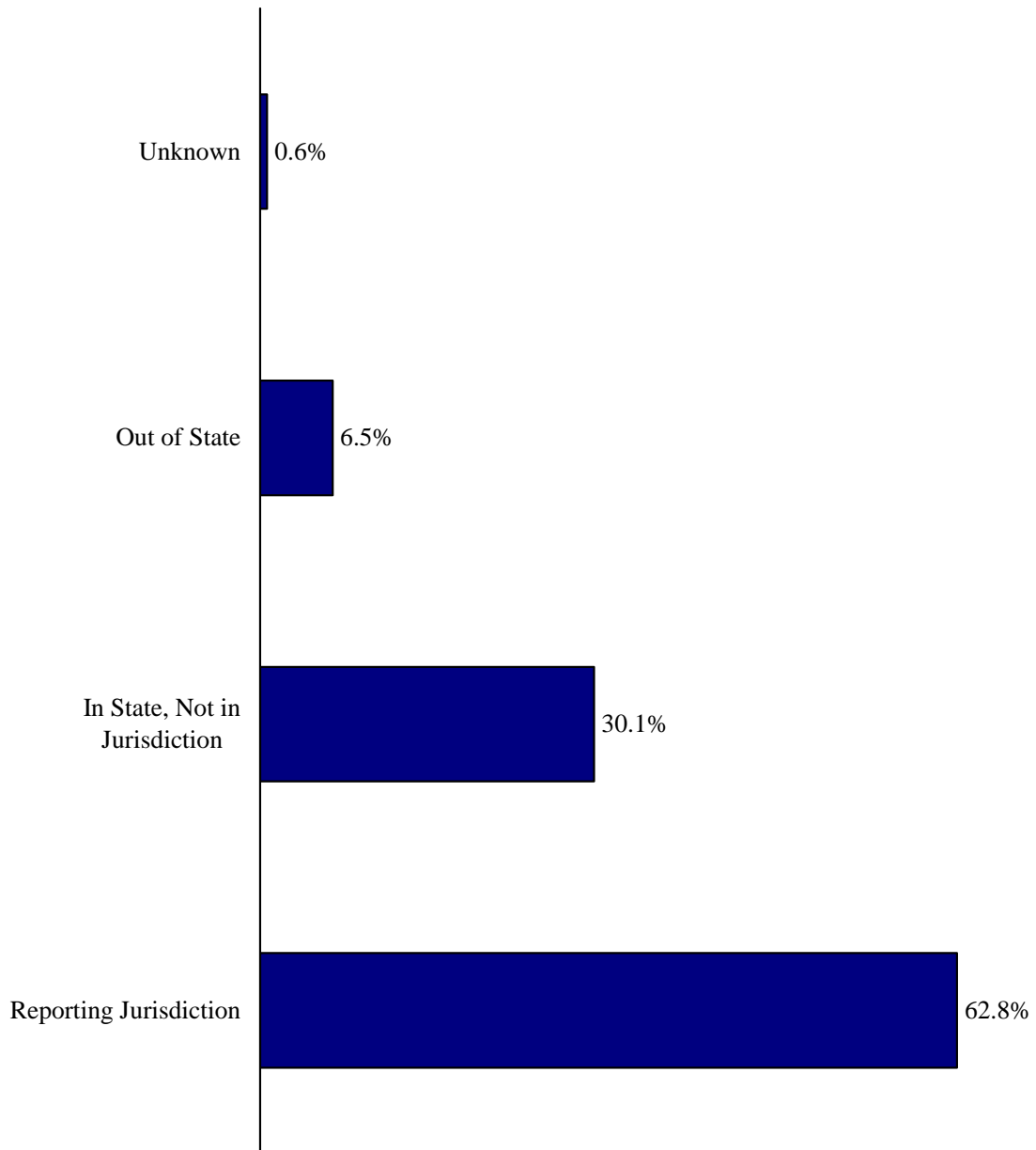

Blank Page

**STATE POPULATION
USE ESTIMATES
2008**

Blank Page

State Population Use Estimates

Counts of arrests, admissions to community correctional supervision and commitments to incarceration are an excellent source of information concerning the degree to which illegal drug activity is detected and dealt with by different parts of the criminal justice system. Unfortunately, these sources do not provide any information concerning the general level of illegal drug use among the population of South Carolina. Fortunately the Substance Abuse and Mental Health Services Administration (SAMHSA), a branch of the United States Department of Health and Human Services, periodically conducts the National Survey on Drug Use and Health (NSDUH) survey. This survey of health practices and behaviors collects information concerning, among other things, illegal drug use among the population 12 years of age and older. The survey findings are reported at both the state and national levels, however only findings for South Carolina are included in this report. The data gathered from these surveys provides a valuable indicator regarding the level of illegal drug use among the population.

In 2008, 8.3% of the South Carolina population 12 years of age and older was estimated to have used marijuana in the past year.

**ILLEGAL DRUG USE IN THE PAST YEAR
2008**

| Illicit Substance | Estimated Users | Percent of Population 12 and Older |
|---------------------------|------------------------|-------------------------------------------|
| Cocaine | 85,000 | 2.5% |
| Marijuana | 311,000 | 8.3% |
| Non-Medical Pain Reliever | 158,000 | 4.1% |

Note: Based on South Carolina population 12 years of age and older.
Source: NSDUH, SAMHSA.

Illegal Drug Use Past Year 2008

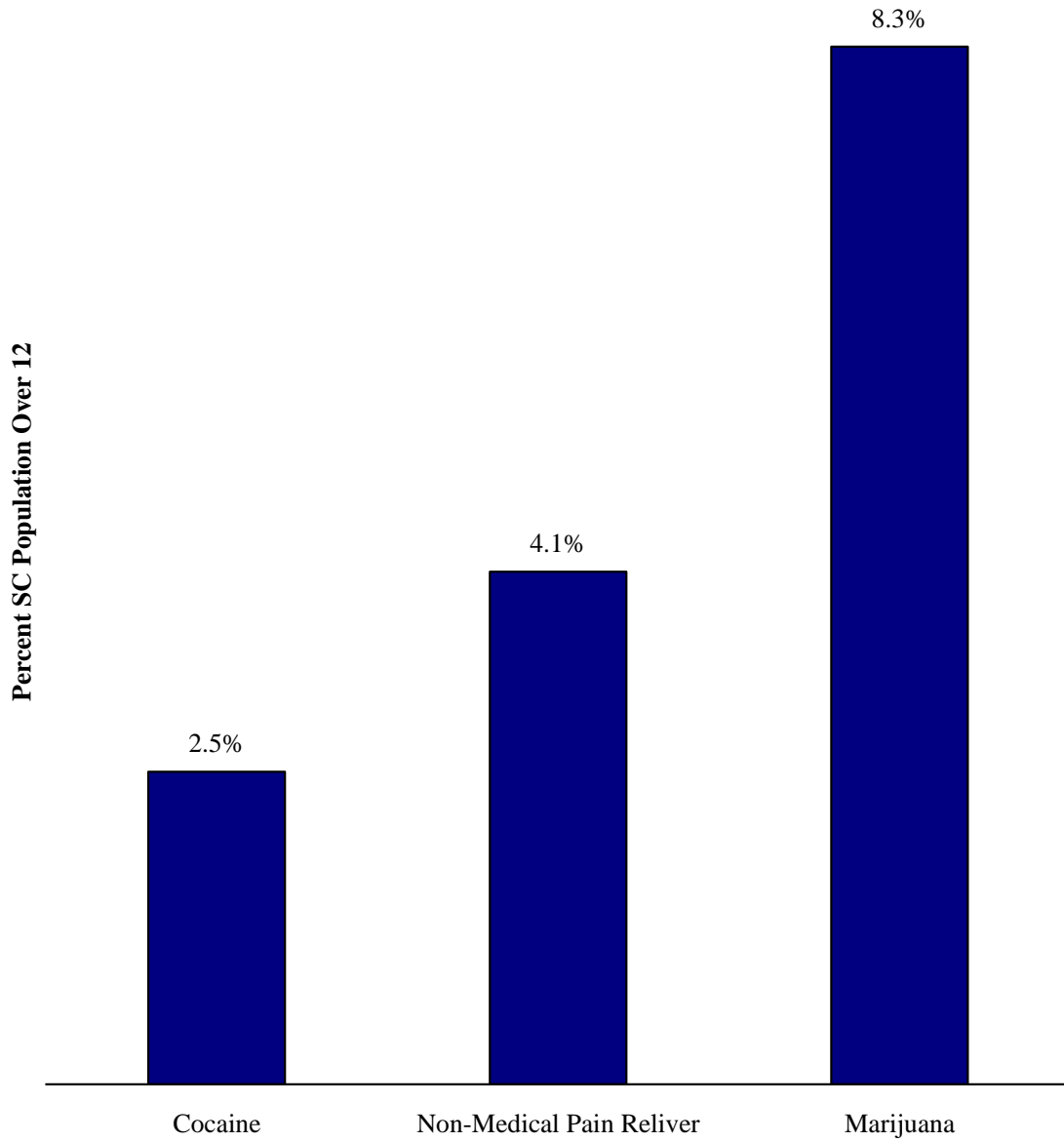

South Carolina's 18 to 25 year old population reported the highest levels of illegal drug use in each of three drug categories over the past year in 2008. Marijuana was the illegal drug use most frequently reported within each age group, followed by non-medical use of pain relievers.

**ILLEGAL DRUG USE IN THE PAST YEAR
BY AGE
2008**

| Illicit Substance | 12 - 17 | 18 - 25 | 26+ |
|---------------------------|----------------|----------------|------------|
| Cocaine | 1.1% | 5.7% | 1.9% |
| Marijuana | 11.3% | 23.5% | 5.8% |
| Non-Medical Pain Reliever | 6.5% | 11.2% | 2.9% |

Source: NSDUH, SAMHSA.

Illegal Drug Use Past Year by Age 2008

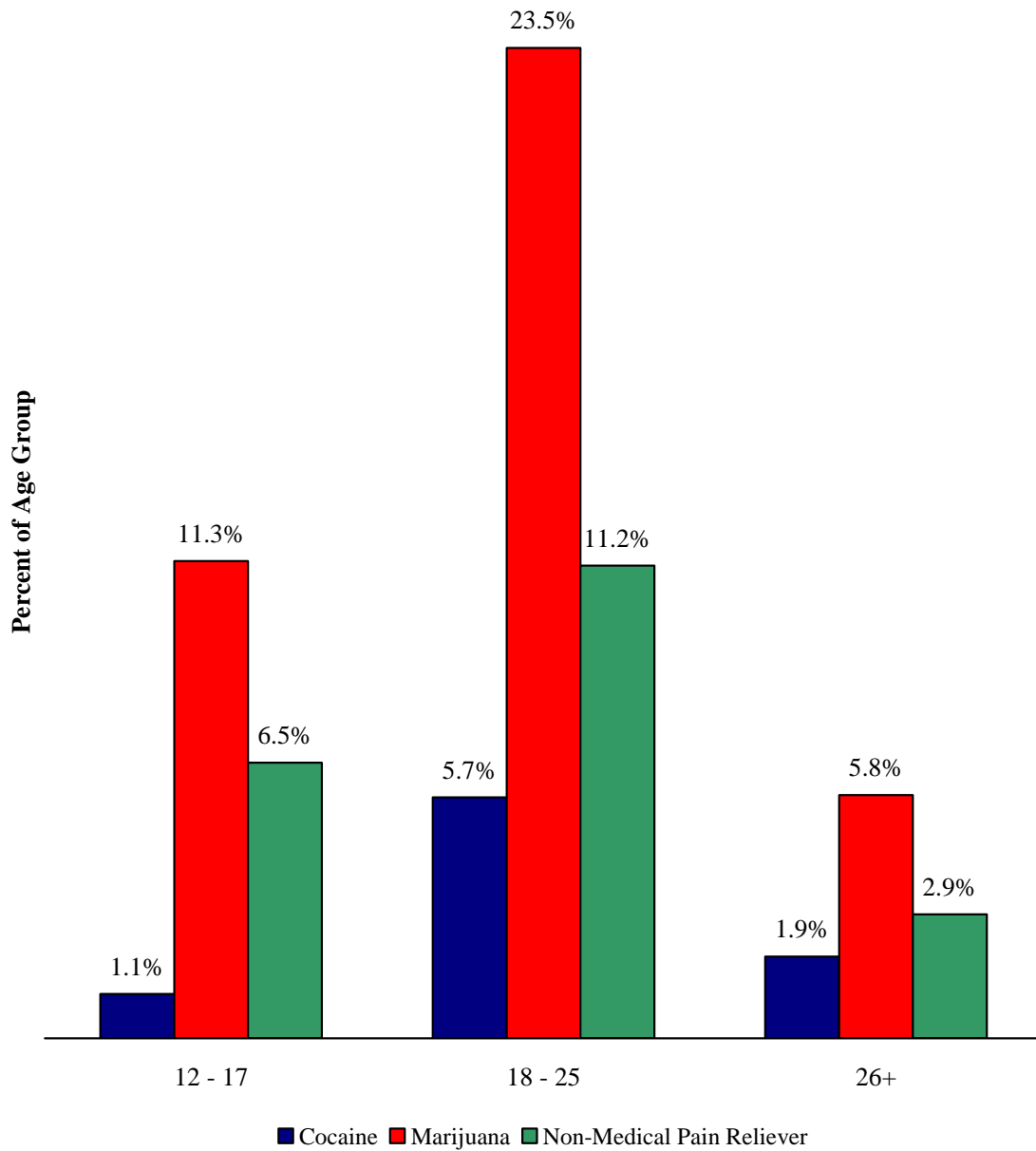

In 2008, 6.5% of the South Carolina population 12 years of age and older was estimated to have used illegal drugs in the past month.

**ILLEGAL DRUG USE IN THE PAST MONTH
2008**

| Illicit Substance | Estimated Users | Percent of Population 12 and Older |
|----------------------------|------------------------|-------------------------------------------|
| Illicit Drug Not Marijuana | 113,000 | 3.0% |
| Illicit Drug | 244,000 | 6.5% |
| Marijuana | 118,000 | 5.0% |

Note: Based on South Carolina population 12 years of age and older.
Source: NSDUH, SAMHSA.

Illegal Drug Use Past Month 2008

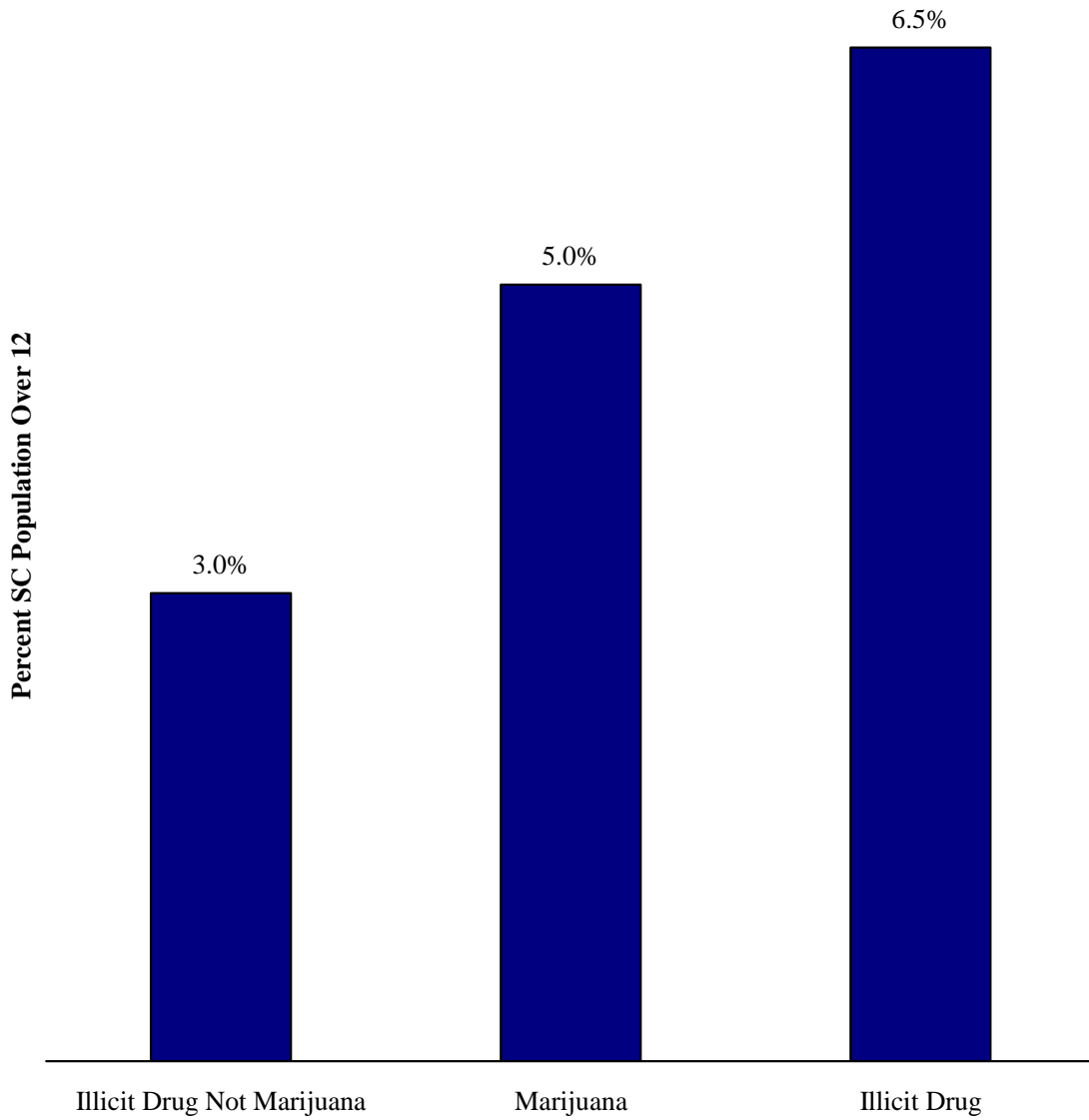

South Carolina's 18 to 25 year old population reported the highest levels of illegal drug use over the past month in 2008.

**ILLEGAL DRUG USE IN THE PAST MONTH
BY AGE
2008**

| Illicit Substance | 12 - 17 | 18 - 25 | 26+ |
|----------------------------|----------------|----------------|------------|
| Illicit Drug Not Marijuana | 4.3% | 7.1% | 2.3% |
| Illicit Drug | 8.7% | 16.3% | 4.9% |
| Marijuana | 5.5% | 13.6% | 3.5% |

Source: NSDUH, SAMHSA.

Illegal Drug Use Past Month 2008

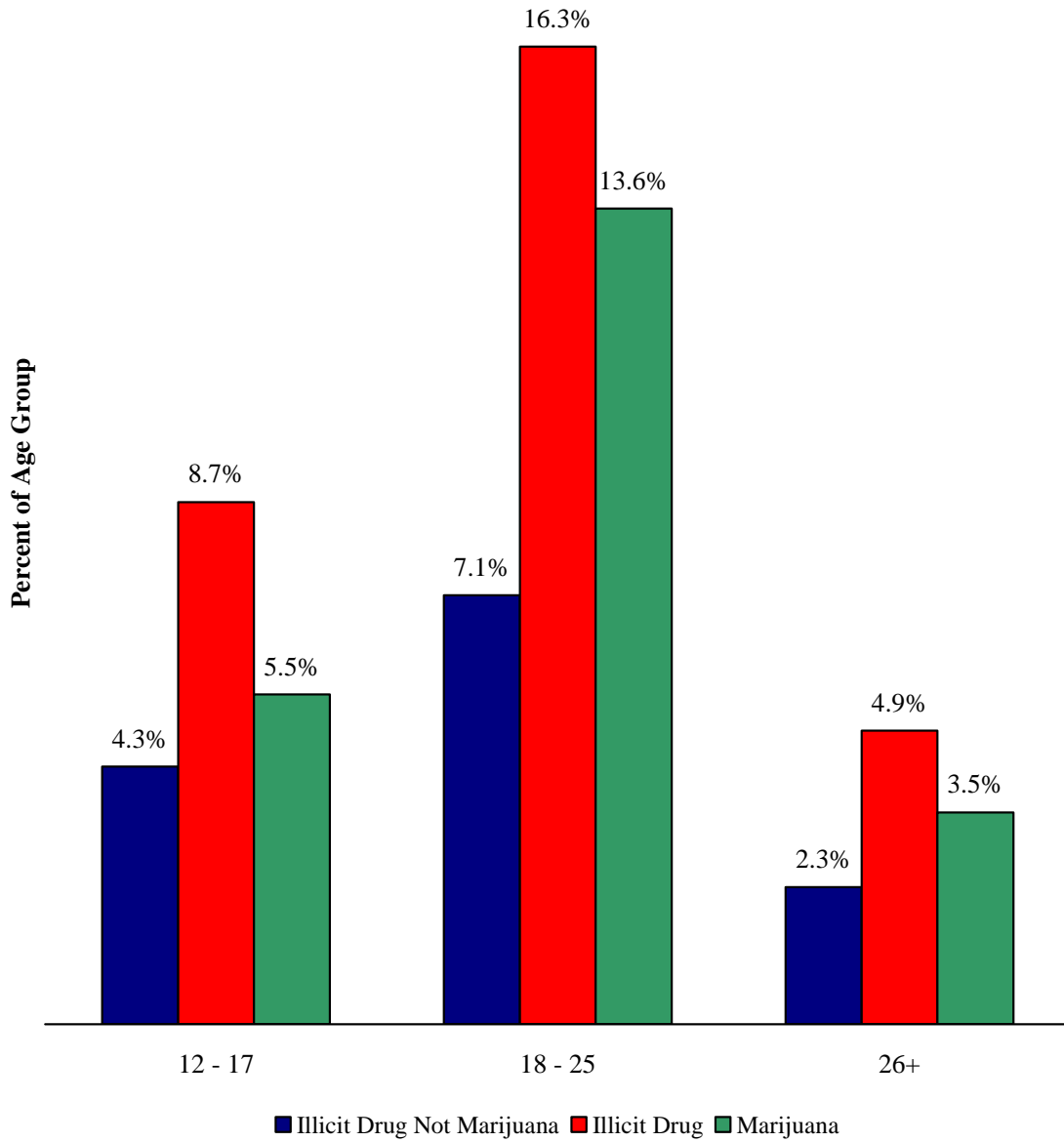

Blank Page

COUNTY RANKINGS

Charleston County reported 5,152 drug arrests in 2009, the most among South Carolina counties.

**DRUG ARRESTS
COUNTY RANKINGS
2009**

| County | Number | Rank | County | Number | Rank |
|--------------|--------|------|--------------|--------|------|
| Abbeville | 192 | 33 | Greenwood | 408 | 25 |
| Aiken | 909 | 12 | Hampton | 98 | 41 |
| Allendale | 66 | 45 | Horry | 2,334 | 4 |
| Anderson | 1,056 | 10 | Jasper | 146 | 35 |
| Bamberg | 126 | 38 | Kershaw | 264 | 31 |
| Barnwell | 125 | 39 | Lancaster | 641 | 15 |
| Beaufort | 1,015 | 11 | Laurens | 420 | 22 |
| Berkeley | 1,158 | 9 | Lee | 94 | 42 |
| Calhoun | 73 | 44 | Lexington | 1,478 | 7 |
| Charleston | 5,152 | 1 | McCormick | 13 | 46 |
| Cherokee | 434 | 20 | Marion | 116 | 40 |
| Chester | 267 | 30 | Marlboro | 213 | 32 |
| Chesterfield | 616 | 16 | Newberry | 352 | 28 |
| Clarendon | 417 | 23 | Oconee | 411 | 24 |
| Colleton | 308 | 29 | Orangeburg | 426 | 21 |
| Darlington | 837 | 14 | Pickens | 544 | 17 |
| Dillon | 376 | 26 | Richland | 2,887 | 3 |
| Dorchester | 865 | 13 | Saluda | 127 | 37 |
| Edgefield | 81 | 43 | Spartanburg | 1,917 | 5 |
| Fairfield | 154 | 34 | Sumter | 520 | 18 |
| Florence | 1,217 | 8 | Union | 372 | 27 |
| Georgetown | 440 | 19 | Williamsburg | 142 | 36 |
| Greenville | 4,226 | 2 | York | 1,802 | 6 |

Source: SCIBRS, SLED.

Charleston County's drug arrest rate of 145 per 10,000 was the highest among South Carolina counties in 2009.

**DRUG ARREST RATE
COUNTY RANKINGS
2009**

| County | Rate | Rank | County | Rate | Rank |
|---------------|-------------|-------------|---------------|-------------|-------------|
| Abbeville | 76.5 | 18 | Greenwood | 58.6 | 30 |
| Aiken | 58.3 | 31 | Hampton | 46.6 | 40 |
| Allendale | 64.7 | 27 | Horry | 88.5 | 10 |
| Anderson | 57.1 | 34 | Jasper | 62.9 | 28 |
| Bamberg | 84.0 | 11 | Kershaw | 44.0 | 42 |
| Barnwell | 55.1 | 35 | Lancaster | 82.4 | 12 |
| Beaufort | 65.4 | 26 | Laurens | 60.0 | 29 |
| Berkeley | 66.7 | 22 | Lee | 47.7 | 38 |
| Calhoun | 49.9 | 36 | Lexington | 57.8 | 32 |
| Charleston | 145.0 | 1 | McCormick | 12.8 | 46 |
| Cherokee | 79.3 | 15 | Marion | 34.7 | 44 |
| Chester | 82.4 | 12 | Marlboro | 74.0 | 19 |
| Chesterfield | 143.1 | 2 | Newberry | 90.8 | 8 |
| Clarendon | 126.4 | 4 | Oconee | 57.5 | 33 |
| Colleton | 78.5 | 16 | Orangeburg | 47.3 | 39 |
| Darlington | 126.0 | 5 | Pickens | 46.0 | 41 |
| Dillon | 121.6 | 6 | Richland | 77.6 | 17 |
| Dorchester | 66.3 | 24 | Saluda | 66.5 | 23 |
| Edgefield | 31.5 | 45 | Spartanburg | 66.8 | 21 |
| Fairfield | 66.0 | 25 | Sumter | 49.8 | 37 |
| Florence | 90.7 | 9 | Union | 136.0 | 3 |
| Georgetown | 72.5 | 20 | Williamsburg | 41.2 | 43 |
| Greenville | 93.6 | 7 | York | 79.4 | 14 |

Note: Drug arrest rate is expressed per 10,000.
Sources: SCIBRS, SLED; population estimates, ORS.

Richland County reported 720 commercial drug arrests in 2009, the most among South Carolina counties.

**COMMERCIAL DRUG ARRESTS
COUNTY RANKINGS
2009**

| County | Number | Rank | County | Number | Rank |
|---------------|---------------|-------------|---------------|---------------|-------------|
| Abbeville | 54 | 29 | Greenwood | 60 | 28 |
| Aiken | 139 | 16 | Hampton | 13 | 40 |
| Allendale | 4 | 45 | Horry | 351 | 5 |
| Anderson | 283 | 7 | Jasper | 14 | 39 |
| Bamberg | 22 | 37 | Kershaw | 33 | 33 |
| Barnwell | 29 | 36 | Lancaster | 160 | 14 |
| Beaufort | 179 | 12 | Laurens | 138 | 17 |
| Berkeley | 285 | 6 | Lee | 35 | 32 |
| Calhoun | 6 | 44 | Lexington | 269 | 8 |
| Charleston | 624 | 2 | McCormick | 4 | 45 |
| Cherokee | 76 | 25 | Marion | 9 | 43 |
| Chester | 54 | 29 | Marlboro | 63 | 26 |
| Chesterfield | 124 | 18 | Newberry | 85 | 23 |
| Clarendon | 119 | 20 | Oconee | 170 | 13 |
| Colleton | 44 | 31 | Orangeburg | 63 | 26 |
| Darlington | 216 | 10 | Pickens | 100 | 22 |
| Dillon | 83 | 24 | Richland | 720 | 1 |
| Dorchester | 112 | 21 | Saluda | 12 | 41 |
| Edgefield | 22 | 37 | Spartanburg | 477 | 3 |
| Fairfield | 31 | 34 | Sumter | 30 | 35 |
| Florence | 192 | 11 | Union | 155 | 15 |
| Georgetown | 120 | 19 | Williamsburg | 12 | 41 |
| Greenville | 460 | 4 | York | 244 | 9 |

Note: Commercial drug arrests include
Source: SCIBRS, SLED.

Union County's commercial drug arrest rate of 56.6 per 10,000 was the highest among South Carolina counties in 2009.

**COMMERCIAL DRUG ARREST RATE
COUNTY RANKINGS
2009**

| County | Rate | Rank | County | Rate | Rank |
|---------------|-------------|-------------|---------------|-------------|-------------|
| Abbeville | 21.5 | 9 | Greenwood | 8.6 | 32 |
| Aiken | 8.9 | 31 | Hampton | 6.2 | 38 |
| Allendale | 3.9 | 42 | Horry | 13.3 | 23 |
| Anderson | 15.3 | 19 | Jasper | 6.0 | 39 |
| Bamberg | 14.7 | 20 | Kershaw | 5.5 | 40 |
| Barnwell | 12.8 | 25 | Lancaster | 20.6 | 10 |
| Beaufort | 11.5 | 26 | Laurens | 19.7 | 12 |
| Berkeley | 16.4 | 18 | Lee | 17.7 | 14 |
| Calhoun | 4.1 | 41 | Lexington | 10.5 | 29 |
| Charleston | 17.6 | 15 | McCormick | 21.9 | 7 |
| Cherokee | 13.9 | 22 | Marion | 3.9 | 42 |
| Chester | 16.7 | 16 | Marlboro | 2.7 | 46 |
| Chesterfield | 28.8 | 4 | Newberry | 21.9 | 7 |
| Clarendon | 36.1 | 2 | Oconee | 23.8 | 6 |
| Colleton | 11.2 | 27 | Orangeburg | 7.0 | 36 |
| Darlington | 32.5 | 3 | Pickens | 8.5 | 34 |
| Dillon | 26.9 | 5 | Richland | 19.4 | 13 |
| Dorchester | 8.6 | 32 | Saluda | 6.3 | 37 |
| Edgefield | 8.5 | 34 | Spartanburg | 16.6 | 17 |
| Fairfield | 13.3 | 23 | Sumter | 2.9 | 45 |
| Florence | 14.3 | 21 | Union | 56.6 | 1 |
| Georgetown | 19.8 | 11 | Williamsburg | 3.5 | 44 |
| Greenville | 10.2 | 30 | York | 10.7 | 28 |

Note: Commercial drug arrest rate is expressed per 10,000.
Sources: SCIBRS, SLED; population estimates, ORS.

Charleston County reported 3,994 personal use drug arrests in 2009, the most among South Carolina's counties.

**PERSONAL USE DRUG ARRESTS
COUNTY RANKINGS
2009**

| County | Number | Rank | County | Number | Rank |
|---------------|---------------|-------------|---------------|---------------|-------------|
| Abbeville | 134 | 33 | Greenwood | 348 | 21 |
| Aiken | 663 | 13 | Hampton | 72 | 41 |
| Allendale | 52 | 45 | Horry | 1,828 | 4 |
| Anderson | 705 | 11 | Jasper | 121 | 36 |
| Bamberg | 92 | 39 | Kershaw | 217 | 29 |
| Barnwell | 88 | 40 | Lancaster | 460 | 16 |
| Beaufort | 826 | 10 | Laurens | 248 | 25 |
| Berkeley | 837 | 9 | Lee | 57 | 44 |
| Calhoun | 67 | 42 | Lexington | 1,022 | 7 |
| Charleston | 3,994 | 1 | McCormick | 9 | 46 |
| Cherokee | 353 | 20 | Marion | 104 | 38 |
| Chester | 189 | 31 | Marlboro | 146 | 32 |
| Chesterfield | 463 | 15 | Newberry | 238 | 26 |
| Clarendon | 296 | 22 | Oconee | 219 | 28 |
| Colleton | 233 | 27 | Orangeburg | 356 | 19 |
| Darlington | 614 | 14 | Pickens | 396 | 18 |
| Dillon | 284 | 23 | Richland | 2,159 | 3 |
| Dorchester | 682 | 12 | Saluda | 112 | 37 |
| Edgefield | 59 | 43 | Spartanburg | 1,092 | 6 |
| Fairfield | 122 | 34 | Sumter | 425 | 17 |
| Florence | 1,011 | 8 | Union | 211 | 30 |
| Georgetown | 272 | 24 | Williamsburg | 122 | 35 |
| Greenville | 2,858 | 2 | York | 1,529 | 5 |

Source: SCIBRS, SLED.

Charleston County's personal use drug arrest rate of 112.4 per 10,000 was the highest among South Carolina counties in 2009.

**PERSONAL USE DRUG ARREST RATE
COUNTY RANKINGS
2009**

| County | Rate | Rank | County | Rate | Rank |
|---------------|-------------|-------------|---------------|-------------|-------------|
| Abbeville | 53.4 | 19 | Greenwood | 49.9 | 26 |
| Aiken | 42.5 | 30 | Hampton | 34.3 | 40 |
| Allendale | 51.0 | 24 | Horry | 69.3 | 8 |
| Anderson | 38.1 | 35 | Jasper | 52.1 | 23 |
| Bamberg | 61.3 | 13 | Kershaw | 36.1 | 37 |
| Barnwell | 38.8 | 34 | Lancaster | 59.2 | 15 |
| Beaufort | 53.2 | 20 | Laurens | 35.4 | 38 |
| Berkeley | 48.2 | 27 | Lee | 28.9 | 44 |
| Calhoun | 45.8 | 28 | Lexington | 40.0 | 32 |
| Charleston | 112.4 | 1 | McCormick | 8.9 | 46 |
| Cherokee | 64.5 | 10 | Marion | 31.1 | 42 |
| Chester | 58.3 | 17 | Marlboro | 50.7 | 25 |
| Chesterfield | 107.6 | 2 | Newberry | 61.4 | 12 |
| Clarendon | 89.7 | 5 | Oconee | 30.6 | 43 |
| Colleton | 59.4 | 14 | Orangeburg | 39.5 | 33 |
| Darlington | 92.4 | 3 | Pickens | 33.5 | 41 |
| Dillon | 91.9 | 4 | Richland | 58.0 | 18 |
| Dorchester | 52.3 | 21 | Saluda | 58.7 | 16 |
| Edgefield | 22.9 | 45 | Spartanburg | 38.1 | 35 |
| Fairfield | 52.3 | 21 | Sumter | 40.7 | 31 |
| Florence | 75.3 | 7 | Union | 77.1 | 6 |
| Georgetown | 44.8 | 29 | Williamsburg | 35.4 | 38 |
| Greenville | 63.3 | 11 | York | 67.4 | 9 |

Note: Personal use drug arrest rate is expressed per 10,000.
Sources: SCIBRS, SLED; population estimates, ORS.

Greenville County reported 908 drug equipment arrests in 2009, the most among South Carolina counties.

**DRUG EQUIPMENT ARRESTS
COUNTY RANKINGS
2009**

| County | Number | Rank | County | Number | Rank |
|---------------|---------------|-------------|---------------|---------------|-------------|
| Abbeville | 4 | 36 | Greenwood | 0 | 43 |
| Aiken | 107 | 6 | Hampton | 13 | 23 |
| Allendale | 10 | 26 | Horry | 155 | 5 |
| Anderson | 68 | 8 | Jasper | 11 | 25 |
| Bamberg | 12 | 24 | Kershaw | 14 | 21 |
| Barnwell | 8 | 29 | Lancaster | 21 | 20 |
| Beaufort | 10 | 26 | Laurens | 34 | 13 |
| Berkeley | 36 | 12 | Lee | 2 | 40 |
| Calhoun | 0 | 43 | Lexington | 187 | 4 |
| Charleston | 534 | 2 | McCormick | 0 | 43 |
| Cherokee | 5 | 35 | Marion | 3 | 38 |
| Chester | 24 | 18 | Marlboro | 4 | 36 |
| Chesterfield | 29 | 15 | Newberry | 29 | 15 |
| Clarendon | 2 | 40 | Oconee | 22 | 19 |
| Colleton | 31 | 14 | Orangeburg | 7 | 32 |
| Darlington | 7 | 32 | Pickens | 48 | 10 |
| Dillon | 9 | 28 | Richland | 8 | 29 |
| Dorchester | 71 | 7 | Saluda | 3 | 38 |
| Edgefield | 0 | 43 | Spartanburg | 348 | 3 |
| Fairfield | 1 | 42 | Sumter | 65 | 9 |
| Florence | 14 | 21 | Union | 6 | 34 |
| Georgetown | 48 | 10 | Williamsburg | 8 | 29 |
| Greenville | 908 | 1 | York | 29 | 15 |

Source: SCIBRS, SLED.

Greenville County's drug equipment arrest rate of 20.1 per 10,000 was the highest among South Carolina's counties in 2009.

**DRUG EQUIPMENT ARREST RATES
COUNTY RANKINGS
2009**

| County | Rate | Rank | County | Rate | Rank |
|---------------|-------------|-------------|---------------|-------------|-------------|
| Abbeville | 1.6 | 29 | Greenwood | 0.0 | 43 |
| Aiken | 6.9 | 11 | Hampton | 6.2 | 13 |
| Allendale | 9.8 | 4 | Horry | 5.9 | 15 |
| Anderson | 3.7 | 20 | Jasper | 4.7 | 18 |
| Bamberg | 8.0 | 5 | Kershaw | 2.3 | 25 |
| Barnwell | 3.5 | 21 | Lancaster | 2.7 | 24 |
| Beaufort | 0.6 | 39 | Laurens | 4.9 | 17 |
| Berkeley | 2.1 | 28 | Lee | 1.0 | 34 |
| Calhoun | 0.0 | 43 | Lexington | 7.3 | 10 |
| Charleston | 15.0 | 2 | McCormick | 0.0 | 43 |
| Cherokee | 0.9 | 36 | Marion | 0.9 | 36 |
| Chester | 7.4 | 9 | Marlboro | 1.4 | 31 |
| Chesterfield | 6.7 | 12 | Newberry | 7.5 | 8 |
| Clarendon | 0.6 | 39 | Oconee | 3.1 | 22 |
| Colleton | 7.9 | 7 | Orangeburg | 0.8 | 38 |
| Darlington | 1.1 | 33 | Pickens | 4.1 | 19 |
| Dillon | 2.9 | 23 | Richland | 0.2 | 42 |
| Dorchester | 5.4 | 16 | Saluda | 1.6 | 29 |
| Edgefield | 0.0 | 43 | Spartanburg | 12.1 | 3 |
| Fairfield | 0.4 | 41 | Sumter | 6.2 | 13 |
| Florence | 1.0 | 34 | Union | 2.2 | 27 |
| Georgetown | 7.9 | 6 | Williamsburg | 2.3 | 25 |
| Greenville | 20.1 | 1 | York | 1.3 | 32 |

Note: Drug equipment arrest rate is expressed per 10,000.

Source: SCIBRS, SLED, population estimates, ORS.

Charleston County reported 2,965 cannabis arrests in 2009, the most among South Carolina's counties.

**CANNABIS ARRESTS
COUNTY RANKINGS
2009**

| County | Number | Rank | County | Number | Rank |
|---------------|---------------|-------------|---------------|---------------|-------------|
| Abbeville | 103 | 34 | Greenwood | 258 | 20 |
| Aiken | 527 | 13 | Hampton | 70 | 41 |
| Allendale | 37 | 45 | Horry | 1,512 | 4 |
| Anderson | 549 | 12 | Jasper | 86 | 37 |
| Bamberg | 77 | 38 | Kershaw | 144 | 31 |
| Barnwell | 72 | 40 | Lancaster | 392 | 15 |
| Beaufort | 714 | 10 | Laurens | 177 | 28 |
| Berkeley | 832 | 8 | Lee | 44 | 44 |
| Calhoun | 46 | 43 | Lexington | 924 | 6 |
| Charleston | 2,965 | 1 | McCormick | 12 | 46 |
| Cherokee | 237 | 21 | Marion | 74 | 39 |
| Chester | 174 | 29 | Marlboro | 131 | 32 |
| Chesterfield | 383 | 16 | Newberry | 213 | 25 |
| Clarendon | 229 | 24 | Oconee | 206 | 26 |
| Colleton | 198 | 27 | Orangeburg | 301 | 18 |
| Darlington | 429 | 14 | Pickens | 297 | 19 |
| Dillon | 236 | 22 | Richland | 2,128 | 2 |
| Dorchester | 590 | 11 | Saluda | 89 | 36 |
| Edgefield | 52 | 42 | Spartanburg | 921 | 7 |
| Fairfield | 105 | 33 | Sumter | 356 | 17 |
| Florence | 744 | 9 | Union | 170 | 30 |
| Georgetown | 232 | 23 | Williamsburg | 90 | 35 |
| Greenville | 2,107 | 3 | York | 1,283 | 5 |

Notes: Cannabis includes both marijuana and hashish. Marijuana arrests account for 99.9% of cannabis arrests.

Source: SCIBRS, SLED.

Chesterfield County's cannabis arrest rate of 89 per 10,000 was the highest among South Carolina counties in 2009.

**CANNABIS ARREST RATE
COUNTY RANKINGS
2009**

| County | Rate | Rank | County | Rate | Rank |
|---------------|-------------|-------------|---------------|-------------|-------------|
| Abbeville | 41.0 | 24 | Greenwood | 37.0 | 26 |
| Aiken | 33.8 | 31 | Hampton | 33.3 | 33 |
| Allendale | 36.3 | 28 | Horry | 57.3 | 7 |
| Anderson | 29.7 | 37 | Jasper | 37.0 | 26 |
| Bamberg | 51.3 | 13 | Kershaw | 24.0 | 42 |
| Barnwell | 31.7 | 35 | Lancaster | 50.4 | 15 |
| Beaufort | 46.0 | 19 | Laurens | 25.3 | 40 |
| Berkeley | 48.0 | 16 | Lee | 22.3 | 43 |
| Calhoun | 31.5 | 36 | Lexington | 36.1 | 29 |
| Charleston | 83.5 | 2 | McCormick | 11.8 | 46 |
| Cherokee | 43.3 | 23 | Marion | 22.1 | 44 |
| Chester | 53.7 | 12 | Marlboro | 45.5 | 20 |
| Chesterfield | 89.0 | 1 | Newberry | 54.9 | 11 |
| Clarendon | 69.4 | 4 | Oconee | 28.8 | 38 |
| Colleton | 50.5 | 14 | Orangeburg | 33.4 | 32 |
| Darlington | 64.6 | 5 | Pickens | 25.1 | 41 |
| Dillon | 76.3 | 3 | Richland | 57.2 | 8 |
| Dorchester | 45.2 | 21 | Saluda | 46.6 | 18 |
| Edgefield | 20.2 | 45 | Spartanburg | 32.1 | 34 |
| Fairfield | 45.0 | 22 | Sumter | 34.1 | 30 |
| Florence | 55.4 | 10 | Union | 62.1 | 6 |
| Georgetown | 38.2 | 25 | Williamsburg | 26.1 | 39 |
| Greenville | 46.7 | 17 | York | 56.5 | 9 |

Notes: Cannabis includes both marijuana and hashish. Marijuana arrests account for 99.9% of cannabis arrests. Cannabis arrest rate is expressed per 10,000.

Sources: SCIBRS, SLED; population estimates, ORS.

Charleston County reported 1,234 cocaine arrests in 2009, the most among South Carolina's counties.

**COCAINE ARRESTS
COUNTY RANKINGS
2009**

| County | Number | Rank | County | Number | Rank |
|--------------|--------|------|--------------|--------|------|
| Abbeville | 44 | 33 | Greenwood | 102 | 21 |
| Aiken | 172 | 13 | Hampton | 13 | 45 |
| Allendale | 14 | 44 | Horry | 371 | 5 |
| Anderson | 205 | 12 | Jasper | 40 | 37 |
| Bamberg | 22 | 40 | Kershaw | 81 | 26 |
| Barnwell | 23 | 39 | Lancaster | 161 | 14 |
| Beaufort | 228 | 10 | Laurens | 73 | 27 |
| Berkeley | 210 | 11 | Lee | 43 | 34 |
| Calhoun | 17 | 43 | Lexington | 237 | 9 |
| Charleston | 1,234 | 1 | McCormick | 1 | 46 |
| Cherokee | 105 | 20 | Marion | 22 | 40 |
| Chester | 49 | 32 | Marlboro | 67 | 28 |
| Chesterfield | 156 | 16 | Newberry | 92 | 23 |
| Clarendon | 157 | 15 | Oconee | 60 | 30 |
| Colleton | 63 | 29 | Orangeburg | 92 | 23 |
| Darlington | 263 | 8 | Pickens | 57 | 31 |
| Dillon | 98 | 22 | Richland | 647 | 3 |
| Dorchester | 126 | 17 | Saluda | 24 | 38 |
| Edgefield | 19 | 42 | Spartanburg | 436 | 4 |
| Fairfield | 41 | 35 | Sumter | 82 | 25 |
| Florence | 333 | 6 | Union | 121 | 18 |
| Georgetown | 121 | 18 | Williamsburg | 41 | 35 |
| Greenville | 678 | 2 | York | 320 | 7 |

Note: Cocaine includes both crack and powder cocaine.
Source: SCIBRS, SLED.

Clarendon County's cocaine arrest rate of 47.6 per 10,000 in 2009 was the highest among South Carolina's counties.

**COCAINE ARREST RATE
COUNTY RANKINGS
2009**

| County | Rate | Rank | County | Rate | Rank |
|---------------|-------------|-------------|---------------|-------------|-------------|
| Abbeville | 17.5 | 15 | Greenwood | 14.6 | 24 |
| Aiken | 11.0 | 34 | Hampton | 6.2 | 44 |
| Allendale | 13.7 | 27 | Horry | 14.1 | 25 |
| Anderson | 11.1 | 33 | Jasper | 17.2 | 17 |
| Bamberg | 14.7 | 22 | Kershaw | 13.5 | 28 |
| Barnwell | 10.1 | 37 | Lancaster | 20.7 | 11 |
| Beaufort | 14.7 | 22 | Laurens | 10.4 | 35 |
| Berkeley | 12.1 | 30 | Lee | 21.8 | 10 |
| Calhoun | 11.6 | 32 | Lexington | 9.3 | 39 |
| Charleston | 34.7 | 5 | McCormick | 1.0 | 46 |
| Cherokee | 19.2 | 13 | Marion | 6.6 | 43 |
| Chester | 15.1 | 20 | Marlboro | 23.3 | 9 |
| Chesterfield | 36.2 | 4 | Newberry | 23.7 | 8 |
| Clarendon | 47.6 | 1 | Oconee | 8.4 | 40 |
| Colleton | 16.1 | 18 | Orangeburg | 10.2 | 36 |
| Darlington | 39.6 | 3 | Pickens | 4.8 | 45 |
| Dillon | 31.7 | 6 | Richland | 17.4 | 16 |
| Dorchester | 9.7 | 38 | Saluda | 12.6 | 29 |
| Edgefield | 7.4 | 42 | Spartanburg | 15.2 | 19 |
| Fairfield | 17.6 | 14 | Sumter | 7.8 | 41 |
| Florence | 24.8 | 7 | Union | 44.2 | 2 |
| Georgetown | 19.9 | 12 | Williamsburg | 11.9 | 31 |
| Greenville | 15.0 | 21 | York | 14.1 | 25 |

Notes: Cocaine includes both crack and powder cocaine. Cocaine arrest rate is expressed per 10,000.

Sources: SCIBRS, SLED; population estimates, ORS.

Horry County reported 209 arrests for opiate offenses in 2009, the most among South Carolina's counties.

**OPIATE ARRESTS
COUNTY RANKINGS
2009**

| County | Number | Rank | County | Number | Rank |
|--------------|--------|------|--------------|--------|------|
| Abbeville | 6 | 33 | Greenwood | 15 | 25 |
| Aiken | 53 | 7 | Hampton | 0 | 45 |
| Allendale | 1 | 42 | Horry | 209 | 1 |
| Anderson | 29 | 19 | Jasper | 7 | 32 |
| Bamberg | 10 | 29 | Kershaw | 10 | 29 |
| Barnwell | 18 | 24 | Lancaster | 32 | 15 |
| Beaufort | 35 | 13 | Laurens | 22 | 22 |
| Berkeley | 29 | 19 | Lee | 1 | 42 |
| Calhoun | 2 | 40 | Lexington | 35 | 13 |
| Charleston | 131 | 2 | McCormick | 0 | 45 |
| Cherokee | 24 | 21 | Marion | 4 | 36 |
| Chester | 10 | 29 | Marlboro | 3 | 37 |
| Chesterfield | 36 | 12 | Newberry | 2 | 40 |
| Clarendon | 15 | 25 | Oconee | 48 | 10 |
| Colleton | 5 | 34 | Orangeburg | 15 | 25 |
| Darlington | 102 | 3 | Pickens | 30 | 17 |
| Dillon | 21 | 23 | Richland | 49 | 8 |
| Dorchester | 30 | 17 | Saluda | 5 | 34 |
| Edgefield | 3 | 37 | Spartanburg | 44 | 11 |
| Fairfield | 3 | 37 | Sumter | 13 | 28 |
| Florence | 71 | 6 | Union | 49 | 8 |
| Georgetown | 31 | 16 | Williamsburg | 1 | 42 |
| Greenville | 102 | 3 | York | 74 | 5 |

Source: SCIBRS, SLED.

Union County's opiate arrest rate of 17.9 per 10,000 was the highest among South Carolina's counties in 2009.

**OPIATE ARREST RATES
COUNTY RANKINGS
2009**

| County | Rate | Rank | County | Rate | Rank |
|---------------|-------------|-------------|---------------|-------------|-------------|
| Abbeville | 2.4 | 22 | Greenwood | 2.2 | 26 |
| Aiken | 3.4 | 15 | Hampton | 0.0 | 45 |
| Allendale | 1.0 | 40 | Horry | 7.9 | 4 |
| Anderson | 1.6 | 30 | Jasper | 3.0 | 19 |
| Bamberg | 6.7 | 7 | Kershaw | 1.7 | 27 |
| Barnwell | 7.9 | 4 | Lancaster | 4.1 | 13 |
| Beaufort | 2.3 | 23 | Laurens | 3.1 | 17 |
| Berkeley | 1.7 | 27 | Lee | 0.5 | 42 |
| Calhoun | 1.4 | 32 | Lexington | 1.4 | 32 |
| Charleston | 3.7 | 14 | McCormick | 0.0 | 45 |
| Cherokee | 4.4 | 12 | Marion | 1.2 | 37 |
| Chester | 3.1 | 17 | Marlboro | 1.0 | 40 |
| Chesterfield | 8.4 | 3 | Newberry | 0.5 | 42 |
| Clarendon | 4.5 | 11 | Oconee | 6.7 | 7 |
| Colleton | 1.3 | 34 | Orangeburg | 1.7 | 27 |
| Darlington | 15.4 | 2 | Pickens | 2.5 | 21 |
| Dillon | 6.8 | 6 | Richland | 1.3 | 34 |
| Dorchester | 2.3 | 23 | Saluda | 2.6 | 20 |
| Edgefield | 1.2 | 37 | Spartanburg | 1.5 | 31 |
| Fairfield | 1.3 | 34 | Sumter | 1.2 | 37 |
| Florence | 5.3 | 9 | Union | 17.9 | 1 |
| Georgetown | 5.1 | 10 | Williamsburg | 0.3 | 44 |
| Greenville | 2.3 | 23 | York | 3.3 | 16 |

Note: Opiate arrest rate is expressed per 10,000.
Sources: SCIBRS, SLED; population estimates, ORS.

Greenville County reported 203 stimulant arrests in 2009, the most among South Carolina's counties.

**STIMULANT ARRESTS
COUNTY RANKINGS
2009**

| County | Number | Rank | County | Number | Rank |
|---------------|---------------|-------------|---------------|---------------|-------------|
| Abbeville | 24 | 12 | Greenwood | 22 | 14 |
| Aiken | 33 | 9 | Hampton | 0 | 38 |
| Allendale | 0 | 38 | Horry | 28 | 10 |
| Anderson | 169 | 2 | Jasper | 0 | 38 |
| Bamberg | 0 | 38 | Kershaw | 8 | 19 |
| Barnwell | 1 | 36 | Lancaster | 5 | 25 |
| Beaufort | 6 | 22 | Laurens | 85 | 3 |
| Berkeley | 24 | 12 | Lee | 3 | 31 |
| Calhoun | 5 | 25 | Lexington | 60 | 5 |
| Charleston | 46 | 7 | McCormick | 0 | 38 |
| Cherokee | 40 | 8 | Marion | 6 | 22 |
| Chester | 0 | 38 | Marlboro | 1 | 36 |
| Chesterfield | 3 | 31 | Newberry | 5 | 25 |
| Clarendon | 0 | 38 | Oconee | 49 | 6 |
| Colleton | 6 | 22 | Orangeburg | 5 | 25 |
| Darlington | 7 | 20 | Pickens | 63 | 4 |
| Dillon | 3 | 31 | Richland | 17 | 15 |
| Dorchester | 25 | 11 | Saluda | 5 | 25 |
| Edgefield | 7 | 21 | Spartanburg | 12 | 18 |
| Fairfield | 2 | 34 | Sumter | 0 | 38 |
| Florence | 17 | 15 | Union | 5 | 25 |
| Georgetown | 2 | 34 | Williamsburg | 0 | 38 |
| Greenville | 203 | 1 | York | 16 | 17 |

Source: SCIBRS, SLED.

Laurens County's stimulant arrest rate of 12.1 per 10,000 was the highest among South Carolina's counties in 2009.

**STIMULANT ARREST RATES
COUNTY RANKINGS
2009**

| County | Rate | Rank | County | Rate | Rank |
|---------------|-------------|-------------|---------------|-------------|-------------|
| Abbeville | 9.6 | 2 | Greenwood | 3.2 | 9 |
| Aiken | 2.1 | 13 | Hampton | 0.0 | 37 |
| Allendale | 0.0 | 37 | Horry | 1.1 | 24 |
| Anderson | 9.1 | 3 | Jasper | 0.0 | 37 |
| Bamberg | 0.0 | 37 | Kershaw | 1.3 | 20 |
| Barnwell | 0.4 | 33 | Lancaster | 0.6 | 30 |
| Beaufort | 0.4 | 33 | Laurens | 12.1 | 1 |
| Berkeley | 1.4 | 19 | Lee | 1.5 | 17 |
| Calhoun | 3.4 | 8 | Lexington | 2.3 | 12 |
| Charleston | 1.3 | 20 | McCormick | 0.0 | 37 |
| Cherokee | 7.3 | 4 | Marion | 1.8 | 15 |
| Chester | 0.0 | 37 | Marlboro | 0.3 | 36 |
| Chesterfield | 0.7 | 28 | Newberry | 1.3 | 20 |
| Clarendon | 0.0 | 37 | Oconee | 6.9 | 5 |
| Colleton | 1.5 | 17 | Orangeburg | 0.6 | 30 |
| Darlington | 1.1 | 24 | Pickens | 5.3 | 6 |
| Dillon | 1.0 | 26 | Richland | 0.5 | 32 |
| Dorchester | 1.9 | 14 | Saluda | 2.6 | 11 |
| Edgefield | 2.7 | 10 | Spartanburg | 0.4 | 33 |
| Fairfield | 0.9 | 27 | Sumter | 0.0 | 37 |
| Florence | 1.3 | 20 | Union | 1.8 | 15 |
| Georgetown | 0.3 | 36 | Williamsburg | 0.0 | 37 |
| Greenville | 4.5 | 7 | York | 0.7 | 28 |

Note: Stimulant arrest rate is expressed per 10,000.
Source: SCIBRS, SLED.

Charleston County had 434 probationers admitted with drug offenses in FY 10, the most among South Carolina's counties.

**PROBATION DRUG ADMISSIONS
COUNTY RANKINGS
FY 10**

| County | Number | Rank | County | Number | Rank |
|--------------|--------|------|--------------|--------|------|
| Abbeville | 37 | 28 | Greenwood | 86 | 16 |
| Aiken | 106 | 12 | Hampton | 13 | 40 |
| Allendale | 4 | 46 | Horry | 199 | 6 |
| Anderson | 203 | 5 | Jasper | 20 | 36 |
| Bamberg | 11 | 43 | Kershaw | 22 | 32 |
| Barnwell | 13 | 40 | Lancaster | 71 | 20 |
| Beaufort | 75 | 19 | Laurens | 94 | 15 |
| Berkeley | 126 | 9 | Lee | 17 | 39 |
| Calhoun | 8 | 44 | Lexington | 116 | 10 |
| Charleston | 434 | 1 | McCormick | 5 | 45 |
| Cherokee | 70 | 21 | Marion | 29 | 30 |
| Chester | 22 | 32 | Marlboro | 19 | 37 |
| Chesterfield | 24 | 31 | Newberry | 42 | 24 |
| Clarendon | 56 | 22 | Oconee | 96 | 14 |
| Colleton | 41 | 25 | Orangeburg | 79 | 17 |
| Darlington | 40 | 26 | Pickens | 99 | 13 |
| Dillon | 22 | 32 | Richland | 293 | 3 |
| Dorchester | 131 | 8 | Saluda | 13 | 40 |
| Edgefield | 21 | 35 | Spartanburg | 228 | 4 |
| Fairfield | 18 | 38 | Sumter | 77 | 18 |
| Florence | 108 | 11 | Union | 46 | 23 |
| Georgetown | 38 | 27 | Williamsburg | 32 | 29 |
| Greenville | 408 | 2 | York | 181 | 7 |

Note: A total of 65 probation drug cases were admitted to the Central Office which is located in Richland County. These cases are not included in this chart.

Source: Unpublished report, SCDPPPS.

Clarendon County's probation drug admission rate of 17 admissions per 10,000 was the highest among South Carolina's counties in FY 10.

**PROBATION DRUG ADMISSION RATES
COUNTY RANKINGS
FY 10**

| County | Rate | Rank | County | Rate | Rank |
|---------------|-------------|-------------|---------------|-------------|-------------|
| Abbeville | 14.7 | 3 | Greenwood | 12.3 | 7 |
| Aiken | 6.8 | 31 | Hampton | 6.2 | 36 |
| Allendale | 3.9 | 45 | Horry | 7.5 | 26 |
| Anderson | 11.0 | 9 | Jasper | 8.6 | 18 |
| Bamberg | 7.3 | 28 | Kershaw | 3.7 | 46 |
| Barnwell | 5.7 | 39 | Lancaster | 9.1 | 14 |
| Beaufort | 4.8 | 43 | Laurens | 13.4 | 4 |
| Berkeley | 7.3 | 28 | Lee | 8.6 | 18 |
| Calhoun | 5.5 | 41 | Lexington | 4.5 | 44 |
| Charleston | 12.2 | 8 | McCormick | 4.9 | 42 |
| Cherokee | 12.8 | 6 | Marion | 8.7 | 17 |
| Chester | 6.8 | 31 | Marlboro | 6.6 | 34 |
| Chesterfield | 5.6 | 40 | Newberry | 10.8 | 10 |
| Clarendon | 17.0 | 1 | Oconee | 13.4 | 4 |
| Colleton | 10.4 | 11 | Orangeburg | 8.8 | 16 |
| Darlington | 6.0 | 38 | Pickens | 8.4 | 20 |
| Dillon | 7.1 | 30 | Richland | 6.1 | 37 |
| Dorchester | 10.0 | 12 | Saluda | 6.8 | 31 |
| Edgefield | 8.2 | 21 | Spartanburg | 7.8 | 24 |
| Fairfield | 7.7 | 25 | Sumter | 7.4 | 27 |
| Florence | 8.0 | 22 | Union | 16.8 | 2 |
| Georgetown | 6.3 | 35 | Williamsburg | 9.3 | 13 |
| Greenville | 9.0 | 15 | York | 8.0 | 23 |

Notes: A total of 65 probation drug cases were admitted to the Central Office which is located in Richland County. These cases are not included in this chart. Probation drug admission rate is expressed per 10,000.

Sources: Unpublished report, SCDPPPS; population estimates, ORS.

Greenville County had 292 inmates admitted with drug offenses in FY 10, the most among South Carolina's counties.

**INMATE DRUG ADMISSIONS
COUNTY RANKINGS
FY 10**

| County | Number | Rank | County | Number | Rank |
|---------------|---------------|-------------|---------------|---------------|-------------|
| Abbeville | 15 | 32 | Greenwood | 48 | 18 |
| Aiken | 91 | 10 | Hampton | 5 | 44 |
| Allendale | 6 | 43 | Horry | 191 | 3 |
| Anderson | 102 | 9 | Jasper | 14 | 36 |
| Bamberg | 13 | 39 | Kershaw | 14 | 36 |
| Barnwell | 15 | 32 | Lancaster | 30 | 24 |
| Beaufort | 69 | 11 | Laurens | 55 | 15 |
| Berkley | 52 | 16 | Lee | 14 | 36 |
| Calhoun | 4 | 46 | Lexington | 106 | 8 |
| Charleston | 218 | 2 | McCormick | 5 | 44 |
| Cherokee | 41 | 20 | Marion | 15 | 32 |
| Chester | 9 | 42 | Marlboro | 25 | 26 |
| Chesterfield | 24 | 27 | Newberry | 24 | 27 |
| Clarendon | 44 | 19 | Oconee | 28 | 25 |
| Colleton | 17 | 30 | Orangeburg | 37 | 22 |
| Darlington | 32 | 23 | Pickens | 68 | 12 |
| Dillon | 13 | 39 | Richland | 141 | 5 |
| Dorchester | 57 | 14 | Saluda | 19 | 29 |
| Edgefield | 15 | 32 | Spartanburg | 152 | 4 |
| Fairfield | 10 | 41 | Sumter | 62 | 13 |
| Florence | 137 | 6 | Union | 38 | 21 |
| Georgetown | 49 | 17 | Williamsburg | 17 | 30 |
| Greenville | 292 | 1 | York | 136 | 7 |

Source: Unpublished report, SCDC.

Union County's inmate drug admission rate of 13.9 per 10,000 was the highest among South Carolina's counties in FY 10.

**INMATE DRUG ADMISSION RATES
COUNTY RANKINGS
FY 10**

| County | Rate | Rank | County | Rate | Rank |
|---------------|-------------|-------------|---------------|-------------|-------------|
| Abbeville | 6.0 | 17 | Greenwood | 6.9 | 12 |
| Aiken | 5.8 | 22 | Hampton | 2.4 | 45 |
| Allendale | 5.9 | 20 | Horry | 7.2 | 10 |
| Anderson | 5.5 | 26 | Jasper | 6.0 | 17 |
| Bamberg | 8.7 | 6 | Kershaw | 2.3 | 46 |
| Barnwell | 6.6 | 13 | Lancaster | 3.9 | 39 |
| Beaufort | 4.4 | 32 | Laurens | 7.9 | 8 |
| Berkley | 3.0 | 42 | Lee | 7.1 | 11 |
| Calhoun | 2.7 | 44 | Lexington | 4.1 | 37 |
| Charleston | 6.1 | 16 | McCormick | 4.9 | 28 |
| Cherokee | 7.5 | 9 | Marion | 4.5 | 31 |
| Chester | 2.8 | 43 | Marlboro | 8.7 | 5 |
| Chesterfield | 5.6 | 25 | Newberry | 6.2 | 15 |
| Clarendon | 13.3 | 2 | Oconee | 3.9 | 39 |
| Colleton | 4.3 | 34 | Orangeburg | 4.1 | 37 |
| Darlington | 4.8 | 30 | Pickens | 5.8 | 22 |
| Dillon | 4.2 | 36 | Richland | 3.8 | 41 |
| Dorchester | 4.4 | 32 | Saluda | 10.0 | 4 |
| Edgefield | 5.8 | 22 | Spartanburg | 5.3 | 27 |
| Fairfield | 4.3 | 34 | Sumter | 5.9 | 20 |
| Florence | 10.2 | 3 | Union | 13.9 | 1 |
| Georgetown | 8.1 | 7 | Williamsburg | 4.9 | 28 |
| Greenville | 6.5 | 14 | York | 6.0 | 17 |

Note: Inmate drug admission rate is expressed per 10,000.
Sources: Unpublished report, SCDC; population estimates, ORS.

Blank Page

**COUNTY
FIVE YEAR TRENDS
AND
OFFENDER PROFILES**

ABBEVILLE COUNTY

Five Year Trends

Drug Arrest Trend

| Year | Number | Rate | Change |
|------|--------|------|--------|
| 2005 | 98 | 38.2 | |
| 2006 | 109 | 42.8 | +12.0% |
| 2007 | 165 | 64.8 | +51.4% |
| 2008 | 187 | 73.6 | +13.6% |
| 2009 | 192 | 76.5 | +3.9% |

Cannabis Arrest Trend

| Year | Number | Rate | Change |
|------|--------|------|--------|
| 2005 | 57 | 22.2 | |
| 2006 | 58 | 22.7 | +2.3% |
| 2007 | 93 | 36.5 | +60.8% |
| 2008 | 100 | 39.4 | +7.9% |
| 2009 | 103 | 41.0 | +4.1% |

Crack Cocaine Arrest Trend

| Year | Number | Rate | Change |
|------|--------|------|--------|
| 2005 | 25 | 9.7 | |
| 2006 | 30 | 11.8 | +21.6% |
| 2007 | 28 | 11.0 | -6.8% |
| 2008 | 37 | 14.6 | +32.7% |
| 2009 | 33 | 13.1 | -10.3% |

Notes: Arrest rate is expressed per 10,000. Change represents the change in arrest rate from one year to the next.

Sources: SCIBRS, SLED; population estimates, ORS.

Powder Cocaine Arrest Trend

| Year | Number | Rate | Change |
|-------------|---------------|-------------|---------------|
| 2005 | 4 | 1.6 | |
| 2006 | 4 | 1.6 | 0.0% |
| 2007 | 4 | 1.6 | 0.0% |
| 2008 | 5 | 2.0 | +25.0% |
| 2009 | 11 | 4.4 | +120.0% |

Opiate Arrest Trend

| Year | Number | Rate | Change |
|-------------|---------------|-------------|---------------|
| 2005 | 1 | 0.4 | |
| 2006 | 6 | 2.4 | +500.0% |
| 2007 | 2 | 0.8 | -66.7% |
| 2008 | 6 | 2.4 | +200.0% |
| 2009 | 6 | 2.4 | 0.0% |

Stimulant Arrest Trend

| Year | Number | Rate | Change |
|-------------|---------------|-------------|---------------|
| 2005 | 7 | 2.7 | |
| 2006 | 5 | 2.0 | -25.9% |
| 2007 | 24 | 9.4 | +370.0% |
| 2008 | 23 | 9.1 | -3.2% |
| 2009 | 24 | 9.6 | +5.5% |

Notes: Arrest rate is expressed per 10,000. Change represents the change in arrest rate from one year to the next.

Sources: SCIBRS, SLED; population estimates, ORS.

Arrestee Characteristics

Drug Arrests by Sex

| Sex | Number | Percent |
|------------|---------------|----------------|
| Female | 158 | 21.0% |
| Male | 593 | 79.0% |
| Total | 751 | 100.0% |

Drug Arrests by Race

| Race | Number | Percent |
|-----------------|---------------|----------------|
| Asian | 2 | 0.3% |
| Black | 417 | 55.5% |
| Native American | 0 | 0.0% |
| Unknown | 1 | 0.1% |
| White | 331 | 44.1% |
| Total | 751 | 100.0% |

Drug Arrests by Ethnicity

| Ethnicity | Number | Percent |
|------------------|---------------|----------------|
| Hispanic | 7 | 0.9% |
| Non-Hispanic | 743 | 98.9% |
| Unknown | 1 | 0.1% |
| Total | 751 | 100.0% |

Drug Arrests by Arrestee Residence

| Residence | Number | Percent |
|-------------------------------|---------------|----------------|
| In State, Not in Jurisdiction | 251 | 33.4% |
| Out of State | 29 | 3.9% |
| Reporting Jurisdiction | 470 | 62.6% |
| Unknown | 1 | 0.1% |
| Total | 751 | 100.0% |

Source: SCIBRS, SLED.

AIKEN COUNTY

Five Year Trends

Drug Arrest Trend

| Year | Number | Rate | Change |
|------|--------|------|--------|
| 2005 | 1,013 | 68.2 | |
| 2006 | 1,216 | 81.0 | +18.8% |
| 2007 | 1,205 | 79.1 | -2.3% |
| 2008 | 1,019 | 66.1 | -16.4% |
| 2009 | 909 | 58.3 | -11.8% |

Cannabis Arrest Trend

| Year | Number | Rate | Change |
|------|--------|------|--------|
| 2005 | 521 | 35.1 | |
| 2006 | 638 | 42.5 | +21.1% |
| 2007 | 660 | 43.3 | +1.9% |
| 2008 | 554 | 36.0 | -16.9% |
| 2009 | 527 | 33.8 | -6.1% |

Crack Cocaine Arrest Trend

| Year | Number | Rate | Change |
|------|--------|------|--------|
| 2005 | 143 | 9.6 | |
| 2006 | 172 | 11.5 | +19.8% |
| 2007 | 141 | 9.3 | -19.1% |
| 2008 | 128 | 8.3 | -10.8% |
| 2009 | 110 | 7.1 | -14.5% |

Notes: Arrest rate is expressed per 10,000. Change represents the change in arrest rate from one year to the next.

Sources: SCIBRS, SLED; population estimates, ORS.

Powder Cocaine Arrest Trend

| Year | Number | Rate | Change |
|-------------|---------------|-------------|---------------|
| 2005 | 96 | 6.5 | |
| 2006 | 93 | 6.2 | -4.6% |
| 2007 | 105 | 6.9 | +11.3% |
| 2008 | 71 | 4.6 | -33.3% |
| 2009 | 62 | 4.0 | -13.0% |

Opiate Arrest Trend

| Year | Number | Rate | Change |
|-------------|---------------|-------------|---------------|
| 2005 | 21 | 1.4 | |
| 2006 | 26 | 1.7 | +21.4% |
| 2007 | 53 | 3.5 | +105.9% |
| 2008 | 51 | 3.3 | -5.7% |
| 2009 | 53 | 3.4 | +3.0% |

Stimulant Arrest Trend

| Year | Number | Rate | Change |
|-------------|---------------|-------------|---------------|
| 2005 | 37 | 2.5 | |
| 2006 | 24 | 1.6 | -36.0% |
| 2007 | 35 | 2.3 | +43.8% |
| 2008 | 28 | 1.8 | -21.7% |
| 2009 | 33 | 2.1 | +16.7% |

Notes: Arrest rate is expressed per 10,000. Change represents the change in arrest rate from one year to the next.

Sources: SCIBRS, SLED; population estimates, ORS.

Arrestee Characteristics

Drug Arrests by Sex

| Sex | Number | Percent |
|--------|--------|---------|
| Female | 1,049 | 19.6% |
| Male | 4,313 | 80.4% |
| Total | 5,362 | 100.0% |

Drug Arrests by Race

| Race | Number | Percent |
|-----------------|--------|---------|
| Asian | 9 | 0.2% |
| Black | 2,570 | 47.9% |
| Native American | 5 | 0.1% |
| Unknown | 9 | 0.2% |
| White | 2,769 | 51.6% |
| Total | 5,362 | 100.0% |

Drug Arrests by Ethnicity

| Ethnicity | Number | Percent |
|--------------|--------|---------|
| Hispanic | 109 | 2.0% |
| Non-Hispanic | 5,250 | 97.9% |
| Unknown | 3 | 0.1% |
| Total | 5,362 | 100.0% |

Drug Arrests by Arrestee Residence

| Residence | Number | Percent |
|-------------------------------|--------|---------|
| In State, Not in Jurisdiction | 1,228 | 22.9% |
| Out of State | 512 | 9.5% |
| Reporting Jurisdiction | 2,817 | 52.5% |
| Unknown | 805 | 15.0% |
| Total | 5,362 | 100.0% |

Source: SCIBRS, SLED.

ALLENDALE COUNTY

Five Year Trends

Drug Arrest Trend

| Year | Number | Rate | Change |
|------|--------|------|---------|
| 2005 | 14 | 13.1 | |
| 2006 | 53 | 50.3 | +284.0% |
| 2007 | 38 | 36.4 | -27.6% |
| 2008 | 51 | 48.8 | +34.1% |
| 2009 | 66 | 64.7 | +32.6% |

Cannabis Arrest Trend

| Year | Number | Rate | Change |
|------|--------|------|---------|
| 2005 | 7 | 6.5 | |
| 2006 | 27 | 25.6 | +293.8% |
| 2007 | 22 | 21.0 | -18.0% |
| 2008 | 34 | 32.5 | +54.8% |
| 2009 | 37 | 36.3 | +11.7% |

Crack Cocaine Arrest Trend

| Year | Number | Rate | Change |
|------|--------|------|--------|
| 2005 | 3 | 2.8 | |
| 2006 | 20 | 19.0 | 578.6% |
| 2007 | 8 | 7.7 | -59.5% |
| 2008 | 14 | 13.4 | 74.0% |
| 2009 | 7 | 6.9 | -48.5% |

Notes: Arrest rate is expressed per 10,000. Change represents the change in arrest rate from one year to the next.

Sources: SCIBRS, SLED; population estimates, ORS.

Powder Cocaine Arrest Trend

| Year | Number | Rate | Change |
|-------------|---------------|-------------|---------------|
| 2005 | 4 | 3.7 | |
| 2006 | 4 | 3.8 | 2.7% |
| 2007 | 5 | 4.8 | 26.3% |
| 2008 | 1 | 1.0 | -79.2% |
| 2009 | 7 | 6.9 | 590.0% |

Opiate Arrest Trend

| Year | Number | Rate | Change |
|-------------|---------------|-------------|---------------|
| 2005 | 0 | 0.0 | |
| 2006 | 0 | 0.0 | NA |
| 2007 | 0 | 0.0 | NA |
| 2008 | 0 | 0.0 | NA |
| 2009 | 1 | 1.0 | NA |

Stimulant Arrest Trend

| Year | Number | Rate | Change |
|-------------|---------------|-------------|---------------|
| 2005 | 0 | 0.0 | |
| 2006 | 0 | 0.0 | NA |
| 2007 | 0 | 0.0 | NA |
| 2008 | 1 | 1.0 | NA |
| 2009 | 0 | 0.0 | -100.0% |

Notes: Arrest rate is expressed per 10,000. Change represents the change in arrest rate from one year to the next. A percent change cannot be calculated from a starting point of zero.

Sources: SCIBRS, SLED; population estimates, ORS.

Arrestee Characteristics

Drug Arrests by Sex

| Sex | Number | Percent |
|------------|---------------|----------------|
| Female | 22 | 9.9% |
| Male | 200 | 90.1% |
| Total | 222 | 100.0% |

Drug Arrests by Race

| Race | Number | Percent |
|-----------------|---------------|----------------|
| Asian | 0 | 0.0% |
| Black | 194 | 87.4% |
| Native American | 0 | 0.0% |
| Unknown | 0 | 0.0% |
| White | 28 | 12.6% |
| Total | 222 | 100.0% |

Drug Arrests by Ethnicity

| Ethnicity | Number | Percent |
|------------------|---------------|----------------|
| Hispanic | 3 | 1.4% |
| Non-Hispanic | 219 | 98.6% |
| Unknown | 0 | 0.0% |
| Total | 222 | 100.0% |

Drug Arrests by Arrestee Residence

| Residence | Number | Percent |
|-------------------------------|---------------|----------------|
| In State, Not in Jurisdiction | 63 | 28.4% |
| Out of State | 13 | 5.9% |
| Reporting Jurisdiction | 146 | 65.8% |
| Unknown | 0 | 0.0% |
| Total | 222 | 100.0% |

Source: SCIBRS, SLED.

ANDERSON COUNTY

Five Year Trends

Drug Arrest Trend

| Year | Number | Rate | Change |
|------|--------|------|--------|
| 2005 | 1,084 | 62.2 | |
| 2006 | 988 | 55.8 | -10.3% |
| 2007 | 1,092 | 60.7 | +8.8% |
| 2008 | 880 | 48.1 | -20.8% |
| 2009 | 1,056 | 57.1 | +18.7% |

Cannabis Arrest Trend

| Year | Number | Rate | Change |
|------|--------|------|--------|
| 2005 | 501 | 28.8 | |
| 2006 | 453 | 25.6 | -11.1% |
| 2007 | 595 | 33.1 | +29.3% |
| 2008 | 502 | 27.5 | -16.9% |
| 2009 | 549 | 29.7 | +8.0% |

Crack Cocaine Arrest Trend

| Year | Number | Rate | Change |
|------|--------|------|--------|
| 2005 | 216 | 12.4 | |
| 2006 | 208 | 11.8 | -4.8% |
| 2007 | 205 | 11.4 | -3.4% |
| 2008 | 132 | 7.2 | -36.8% |
| 2009 | 183 | 9.9 | 37.5% |

Notes: Arrest rate is expressed per 10,000. Change represents the change in arrest rate from one year to the next.

Sources: SCIBRS, SLED; population estimates, ORS.

Powder Cocaine Arrest Trend

| Year | Number | Rate | Change |
|-------------|---------------|-------------|---------------|
| 2005 | 48 | 2.8 | |
| 2006 | 34 | 1.9 | -32.1% |
| 2007 | 61 | 3.4 | +78.9% |
| 2008 | 42 | 2.3 | -32.4% |
| 2009 | 22 | 1.2 | -47.8% |

Opiate Arrest Trend

| Year | Number | Rate | Change |
|-------------|---------------|-------------|---------------|
| 2005 | 23 | 1.3 | |
| 2006 | 29 | 1.6 | +23.1% |
| 2007 | 29 | 1.6 | 0.0% |
| 2008 | 32 | 1.8 | +12.5% |
| 2009 | 29 | 1.6 | -11.1% |

Stimulant Arrest Trend

| Year | Number | Rate | Change |
|-------------|---------------|-------------|---------------|
| 2005 | 195 | 11.2 | |
| 2006 | 162 | 9.2 | -17.9% |
| 2007 | 131 | 7.3 | -20.7% |
| 2008 | 97 | 5.3 | -27.4% |
| 2009 | 169 | 9.1 | +71.7% |

Notes: Arrest rate is expressed per 10,000. Change represents the change in arrest rate from one year to the next.

Sources: SCIBRS, SLED; population estimates, ORS.

Arrestee Characteristics

Drug Arrests by Sex

| Sex | Number | Percent |
|------------|---------------|----------------|
| Female | 1,024 | 20.1% |
| Male | 4,076 | 79.9% |
| Total | 5,100 | 100.0% |

Drug Arrests by Race

| Race | Number | Percent |
|-----------------|---------------|----------------|
| Asian | 9 | 0.2% |
| Black | 2,160 | 42.4% |
| Native American | 5 | 0.1% |
| Unknown | 20 | 0.4% |
| White | 2,906 | 57.0% |
| Total | 5,100 | 100.0% |

Drug Arrests by Ethnicity

| Ethnicity | Number | Percent |
|------------------|---------------|----------------|
| Hispanic | 98 | 1.9% |
| Non-Hispanic | 4,993 | 97.9% |
| Unknown | 9 | 0.2% |
| Total | 5,100 | 100.0% |

Drug Arrests by Arrestee Residence

| Residence | Number | Percent |
|-------------------------------|---------------|----------------|
| In State, Not in Jurisdiction | 1,303 | 25.5% |
| Out of State | 290 | 5.7% |
| Reporting Jurisdiction | 3,489 | 68.4% |
| Unknown | 18 | 0.4% |
| Total | 5,100 | 100.0% |

Source: SCIBRS, SLED.

BAMBERG COUNTY

Five Year Trends

Drug Arrest Trend

| Year | Number | Rate | Change |
|------|--------|------|--------|
| 2005 | 100 | 63.6 | |
| 2006 | 96 | 61.4 | -3.5% |
| 2007 | 94 | 60.8 | -1.0% |
| 2008 | 113 | 73.8 | +21.4% |
| 2009 | 126 | 84.0 | +13.8% |

Cannabis Arrest Trend

| Year | Number | Rate | Change |
|------|--------|------|--------|
| 2005 | 70 | 44.5 | |
| 2006 | 67 | 42.8 | -3.8% |
| 2007 | 63 | 40.7 | -4.9% |
| 2008 | 75 | 49.0 | +20.4% |
| 2009 | 77 | 51.3 | +4.7% |

Crack Cocaine Arrest Trend

| Year | Number | Rate | Change |
|------|--------|------|--------|
| 2005 | 16 | 10.2 | |
| 2006 | 12 | 7.7 | -24.5% |
| 2007 | 13 | 8.4 | +9.1% |
| 2008 | 12 | 7.8 | -7.1% |
| 2009 | 19 | 12.7 | +62.8% |

Notes: Arrest rate is expressed per 10,000. Change represents the change in arrest rate from one year to the next.

Sources: SCIBRS, SLED; population estimates, ORS.

Powder Cocaine Arrest Trend

| Year | Number | Rate | Change |
|-------------|---------------|-------------|---------------|
| 2005 | 3 | 1.9 | |
| 2006 | 2 | 1.3 | -31.6% |
| 2007 | 4 | 2.6 | +100.0% |
| 2008 | 13 | 8.5 | +226.9% |
| 2009 | 3 | 2.0 | -76.5% |

Opiate Arrest Trend

| Year | Number | Rate | Change |
|-------------|---------------|-------------|---------------|
| 2005 | 0 | 0.0 | |
| 2006 | 3 | 1.9 | NA |
| 2007 | 3 | 1.9 | 0.0% |
| 2008 | 5 | 3.3 | +73.7% |
| 2009 | 10 | 6.7 | +103.0% |

Stimulant Arrest Trend

| Year | Number | Rate | Change |
|-------------|---------------|-------------|---------------|
| 2005 | 1 | 0.6 | |
| 2006 | 0 | 0.0 | -100.0% |
| 2007 | 1 | 0.6 | NA |
| 2008 | 1 | 0.7 | +16.7% |
| 2009 | 0 | 0.0 | -100.0% |

Notes: Arrest rate is expressed per 10,000. Change represents the change in arrest rate from one year to the next. A percent change cannot be calculated from a starting point of zero.

Sources: SCIBRS, SLED; population estimates, ORS.

Arrestee Characteristics

Drug Arrests by Sex

| Sex | Number | Percent |
|------------|---------------|----------------|
| Female | 64 | 12.1% |
| Male | 465 | 87.9% |
| Total | 529 | 100.0% |

Drug Arrests by Race

| Race | Number | Percent |
|-----------------|---------------|----------------|
| Asian | 1 | 0.2% |
| Black | 409 | 77.3% |
| Native American | 0 | 0.0% |
| Unknown | 0 | 0.0% |
| White | 119 | 22.5% |
| Total | 529 | 100.0% |

Drug Arrests by Ethnicity

| Ethnicity | Number | Percent |
|------------------|---------------|----------------|
| Hispanic | 2 | 0.4% |
| Non-Hispanic | 522 | 98.7% |
| Unknown | 5 | 0.9% |
| Total | 529 | 100.0% |

Drug Arrests by Arrestee Residence

| Residence | Number | Percent |
|-------------------------------|---------------|----------------|
| In State, Not in Jurisdiction | 280 | 52.9% |
| Out of State | 27 | 5.1% |
| Reporting Jurisdiction | 222 | 42.0% |
| Unknown | 0 | 0.0% |
| Total | 529 | 100.0% |

Source: SCIBRS, SLED.

BARNWELL COUNTY

Five Year Trends

Drug Arrest Trend

| Year | Number | Rate | Change |
|------|--------|------|--------|
| 2005 | 133 | 57.7 | |
| 2006 | 196 | 85.4 | +48.0% |
| 2007 | 128 | 55.7 | -34.8% |
| 2008 | 143 | 62.5 | +12.2% |
| 2009 | 117 | 51.6 | -17.4% |

Cannabis Arrest Trend

| Year | Number | Rate | Change |
|------|--------|------|--------|
| 2005 | 141 | 61.2 | |
| 2006 | 207 | 90.2 | +47.4% |
| 2007 | 141 | 61.4 | -31.9% |
| 2008 | 152 | 66.5 | +8.3% |
| 2009 | 125 | 55.1 | -17.1% |

Crack Cocaine Arrest Trend

| Year | Number | Rate | Change |
|------|--------|------|--------|
| 2005 | 22 | 9.5 | |
| 2006 | 42 | 18.3 | +92.6% |
| 2007 | 31 | 13.5 | -26.2% |
| 2008 | 27 | 11.8 | -12.6% |
| 2009 | 18 | 7.9 | -33.1% |

Notes: Arrest rate is expressed per 10,000. Change represents the change in arrest rate from one year to the next.

Sources: SCIBRS, SLED; population estimates, ORS.

Powder Cocaine Arrest Trend

| Year | Number | Rate | Change |
|-------------|---------------|-------------|---------------|
| 2005 | 22 | 9.5 | |
| 2006 | 26 | 11.3 | +18.9% |
| 2007 | 20 | 8.7 | -23.0% |
| 2008 | 16 | 7.0 | -19.5% |
| 2009 | 5 | 2.2 | -68.6% |

Opiate Arrest Trend

| Year | Number | Rate | Change |
|-------------|---------------|-------------|---------------|
| 2005 | 3 | 1.3 | |
| 2006 | 3 | 1.3 | 0.0% |
| 2007 | 5 | 2.2 | +69.2% |
| 2008 | 7 | 3.1 | +40.9% |
| 2009 | 18 | 7.9 | +154.8% |

Stimulant Arrest Trend

| Year | Number | Rate | Change |
|-------------|---------------|-------------|---------------|
| 2005 | 0 | 0.0 | |
| 2006 | 0 | 0.0 | NA |
| 2007 | 0 | 0.0 | NA |
| 2008 | 0 | 0.0 | NA |
| 2009 | 1 | 0.4 | NA |

Notes: Arrest rate is expressed per 10,000. Change represents the change in arrest rate from one year to the next. A percent change cannot be calculated from a starting point of zero.

Sources: SCIBRS, SLED; population estimates, ORS.

Arrestee Characteristics

Drug Arrests by Sex

| Sex | Number | Percent |
|------------|---------------|----------------|
| Female | 96 | 12.5% |
| Male | 670 | 87.5% |
| Total | 766 | 100.0% |

Drug Arrests by Race

| Race | Number | Percent |
|-----------------|---------------|----------------|
| Asian | 3 | 0.4% |
| Black | 548 | 71.5% |
| Native American | 0 | 0.0% |
| Unknown | 5 | 0.7% |
| White | 210 | 27.4% |
| Total | 766 | 100.0% |

Drug Arrests by Ethnicity

| Ethnicity | Number | Percent |
|------------------|---------------|----------------|
| Hispanic | 5 | 0.7% |
| Non-Hispanic | 761 | 99.3% |
| Unknown | 0 | 0.0% |
| Total | 766 | 100.0% |

Drug Arrests by Arrestee Residence

| Residence | Number | Percent |
|-------------------------------|---------------|----------------|
| In State, Not in Jurisdiction | 216 | 28.2% |
| Out of State | 24 | 3.1% |
| Reporting Jurisdiction | 526 | 68.7% |
| Unknown | 0 | 0.0% |
| Total | 766 | 100.0% |

Source: SCIBRS, SLED.

BEAUFORT COUNTY

Five Year Trends

Drug Arrest Trend

| Year | Number | Rate | Change |
|------|--------|------|--------|
| 2005 | 941 | 67.7 | |
| 2006 | 955 | 66.7 | -1.5% |
| 2007 | 1,122 | 76.5 | +14.7% |
| 2008 | 1,076 | 71.5 | -6.5% |
| 2009 | 1,015 | 65.4 | -8.5% |

Cannabis Arrest Trend

| Year | Number | Rate | Change |
|------|--------|------|--------|
| 2005 | 635 | 45.7 | |
| 2006 | 669 | 46.8 | +2.4% |
| 2007 | 784 | 53.4 | +14.1% |
| 2008 | 723 | 48.1 | -9.9% |
| 2009 | 714 | 46.0 | -4.4% |

Crack Cocaine Arrest Trend

| Year | Number | Rate | Change |
|------|--------|------|--------|
| 2005 | 134 | 9.6 | |
| 2006 | 122 | 8.5 | -11.5% |
| 2007 | 109 | 7.4 | -12.9% |
| 2008 | 98 | 6.5 | -12.2% |
| 2009 | 81 | 5.2 | -20.0% |

Notes: Arrest rate is expressed per 10,000. Change represents the change in arrest rate from one year to the next.

Sources: SCIBRS, SLED; population estimates, ORS.

Powder Cocaine Arrest Trend

| Year | Number | Rate | Change |
|-------------|---------------|-------------|---------------|
| 2005 | 125 | 9.0 | |
| 2006 | 115 | 8.0 | -11.1% |
| 2007 | 164 | 11.2 | +40.0% |
| 2008 | 191 | 12.7 | +13.4% |
| 2009 | 147 | 9.5 | -25.2% |

Opiate Arrest Trend

| Year | Number | Rate | Change |
|-------------|---------------|-------------|---------------|
| 2005 | 26 | 1.9 | |
| 2006 | 24 | 1.7 | -10.5% |
| 2007 | 25 | 1.7 | 0.0% |
| 2008 | 28 | 1.9 | +11.8% |
| 2009 | 35 | 2.3 | +21.1% |

Stimulant Arrest Trend

| Year | Number | Rate | Change |
|-------------|---------------|-------------|---------------|
| 2005 | 0 | 0.0 | |
| 2006 | 2 | 0.1 | NA |
| 2007 | 5 | 0.3 | +200.0% |
| 2008 | 8 | 0.5 | +66.7% |
| 2009 | 6 | 0.4 | -20.0% |

Notes: Arrest rate is expressed per 10,000. Change represents the change in arrest rate from one year to the next. A percent change cannot be calculated from a starting point of zero.

Sources: SCIBRS, SLED; population estimates, ORS.

Arrestee Characteristics

Drug Arrests by Sex

| Sex | Number | Percent |
|------------|---------------|----------------|
| Female | 827 | 16.2% |
| Male | 4,282 | 83.8% |
| Total | 5,109 | 100.0% |

Drug Arrests by Race

| Race | Number | Percent |
|-----------------|---------------|----------------|
| Asian | 12 | 0.2% |
| Black | 2,346 | 45.9% |
| Native American | 2 | <0.1% |
| Unknown | 0 | 0.0% |
| White | 2,749 | 53.8% |
| Total | 5,109 | 100.0% |

Drug Arrests by Ethnicity

| Ethnicity | Number | Percent |
|------------------|---------------|----------------|
| Hispanic | 404 | 7.9% |
| Non-Hispanic | 4,696 | 91.9% |
| Unknown | 9 | 0.2% |
| Total | 5,109 | 100.0% |

Drug Arrests by Arrestee Residence

| Residence | Number | Percent |
|-------------------------------|---------------|----------------|
| In State, Not in Jurisdiction | 953 | 18.7% |
| Out of State | 273 | 5.3% |
| Reporting Jurisdiction | 3,876 | 75.9% |
| Unknown | 7 | 0.1% |
| Total | 5,109 | 100.0% |

Source: SCIBRS, SLED.

BERKELEY COUNTY

Five Year Trends

Drug Arrest Trend

| Year | Number | Rate | Change |
|------|--------|------|--------|
| 2005 | 981 | 64.2 | |
| 2006 | 1,129 | 71.3 | +11.1% |
| 2007 | 1,181 | 72.2 | +1.3% |
| 2008 | 1,132 | 66.9 | -7.3% |
| 2009 | 1,158 | 66.7 | -0.3% |

Cannabis Arrest Trend

| Year | Number | Rate | Change |
|------|--------|------|--------|
| 2005 | 608 | 39.8 | |
| 2006 | 771 | 48.7 | +22.4% |
| 2007 | 756 | 46.2 | -5.1% |
| 2008 | 734 | 43.3 | -6.3% |
| 2009 | 832 | 48.0 | +10.9% |

Crack Cocaine Arrest Trend

| Year | Number | Rate | Change |
|------|--------|------|---------|
| 2005 | 100 | 6.5 | |
| 2006 | 69 | 4.4 | -32.3% |
| 2007 | 154 | 9.4 | +113.6% |
| 2008 | 96 | 5.7 | -39.4% |
| 2009 | 72 | 4.1 | -28.1% |

Notes: Arrest rate is expressed per 10,000. Change represents the change in arrest rate from one year to the next.

Sources: SCIBRS, SLED; population estimates, ORS.

Powder Cocaine Arrest Trend

| Year | Number | Rate | Change |
|-------------|---------------|-------------|---------------|
| 2005 | 155 | 10.2 | |
| 2006 | 182 | 11.5 | +12.7% |
| 2007 | 155 | 9.5 | -17.4% |
| 2008 | 195 | 11.5 | +21.1% |
| 2009 | 138 | 8.0 | -30.4% |

Opiate Arrest Trend

| Year | Number | Rate | Change |
|-------------|---------------|-------------|---------------|
| 2005 | 12 | 0.8 | |
| 2006 | 17 | 1.1 | +37.5% |
| 2007 | 35 | 2.1 | +90.9% |
| 2008 | 28 | 1.7 | -19.0% |
| 2009 | 29 | 1.7 | 0.0% |

Stimulant Arrest Trend

| Year | Number | Rate | Change |
|-------------|---------------|-------------|---------------|
| 2005 | 42 | 2.8 | |
| 2006 | 22 | 1.4 | -50.0% |
| 2007 | 15 | 0.9 | -35.7% |
| 2008 | 19 | 1.1 | +22.2% |
| 2009 | 24 | 1.4 | +27.3% |

Notes: Arrest rate is expressed per 10,000. Change represents the change in arrest rate from one year to the next.

Sources: SCIBRS, SLED; population estimates, ORS.

Arrestee Characteristics

Drug Arrests by Sex

| Sex | Number | Percent |
|------------|---------------|----------------|
| Female | 946 | 17.0% |
| Male | 4,635 | 83.0% |
| Total | 5,581 | 100.0% |

Drug Arrests by Race

| Race | Number | Percent |
|-----------------|---------------|----------------|
| Asian | 17 | 0.3% |
| Black | 2,420 | 43.4% |
| Native American | 3 | 0.1% |
| Unknown | 2 | <0.1% |
| White | 3,139 | 56.2% |
| Total | 5,581 | 100.0% |

Drug Arrests by Ethnicity

| Ethnicity | Number | Percent |
|------------------|---------------|----------------|
| Hispanic | 157 | 2.8% |
| Non-Hispanic | 5,403 | 96.8% |
| Unknown | 21 | 0.4% |
| Total | 5,581 | 100.0% |

Drug Arrests by Arrestee Residence

| Residence | Number | Percent |
|-------------------------------|---------------|----------------|
| In State, Not in Jurisdiction | 1,692 | 30.3% |
| Out of State | 87 | 1.6% |
| Reporting Jurisdiction | 3,797 | 68.0% |
| Unknown | 5 | 0.1% |
| Total | 5,581 | 100.0% |

Source: SCIBRS, SLED.

CALHOUN COUNTY

Five Year Trends

Drug Arrest Trend

| Year | Number | Rate | Change |
|------|--------|------|--------|
| 2005 | 101 | 68.0 | |
| 2006 | 88 | 59.5 | -12.5% |
| 2007 | 83 | 56.3 | -5.4% |
| 2008 | 77 | 52.8 | -6.2% |
| 2009 | 73 | 49.9 | -5.5% |

Cannabis Arrest Trend

| Year | Number | Rate | Change |
|------|--------|------|--------|
| 2005 | 52 | 35.0 | |
| 2006 | 56 | 37.9 | +8.3% |
| 2007 | 60 | 40.7 | +7.4% |
| 2008 | 56 | 38.4 | -5.7% |
| 2009 | 46 | 31.5 | -18.0% |

Crack Cocaine Arrest Trend

| Year | Number | Rate | Change |
|------|--------|------|--------|
| 2005 | 28 | 18.8 | |
| 2006 | 16 | 10.8 | -42.6% |
| 2007 | 11 | 7.5 | -30.6% |
| 2008 | 14 | 9.6 | 28.0% |
| 2009 | 8 | 5.5 | -42.7% |

Notes: Arrest rate is expressed per 10,000. Change represents the change in arrest rate from one year to the next.

Sources: SCIBRS, SLED; population estimates, ORS.

Powder Cocaine Arrest Trend

| Year | Number | Rate | Change |
|-------------|---------------|-------------|---------------|
| 2005 | 14 | 9.4 | |
| 2006 | 12 | 8.1 | -13.8% |
| 2007 | 5 | 3.4 | -58.0% |
| 2008 | 6 | 4.1 | +20.6% |
| 2009 | 9 | 6.2 | +51.2% |

Opiate Arrest Trend

| Year | Number | Rate | Change |
|-------------|---------------|-------------|---------------|
| 2005 | 2 | 1.3 | |
| 2006 | 1 | 0.7 | -46.2% |
| 2007 | 3 | 2.0 | +185.7% |
| 2008 | 0 | 0.0 | -100.0% |
| 2009 | 2 | 1.4 | NA |

Stimulant Arrest Trend

| Year | Number | Rate | Change |
|-------------|---------------|-------------|---------------|
| 2005 | 2 | 1.3 | |
| 2006 | 1 | 0.7 | -46.2% |
| 2007 | 0 | 0.0 | -100.0% |
| 2008 | 1 | 0.7 | NA |
| 2009 | 5 | 3.4 | +385.7% |

Notes: Arrest rate is expressed per 10,000. Change represents the change in arrest rate from one year to the next. A percent change cannot be calculated from a starting point of zero.

Sources: SCIBRS, SLED; population estimates, ORS.

Arrestee Characteristics

Drug Arrests by Sex

| Sex | Number | Percent |
|------------|---------------|----------------|
| Female | 43 | 10.2% |
| Male | 379 | 89.8% |
| Total | 422 | 100.0% |

Drug Arrests by Race

| Race | Number | Percent |
|-----------------|---------------|----------------|
| Asian | 1 | 0.2% |
| Black | 246 | 58.3% |
| Native American | 0 | 0.0% |
| Unknown | 1 | 0.2% |
| White | 174 | 41.2% |
| Total | 422 | 100.0% |

Drug Arrests by Ethnicity

| Ethnicity | Number | Percent |
|------------------|---------------|----------------|
| Hispanic | 3 | 0.7% |
| Non-Hispanic | 419 | 99.3% |
| Unknown | 0 | 0.0% |
| Total | 422 | 100.0% |

Drug Arrests by Arrestee Residence

| Residence | Number | Percent |
|-------------------------------|---------------|----------------|
| In State, Not in Jurisdiction | 107 | 25.4% |
| Out of State | 12 | 2.8% |
| Reporting Jurisdiction | 303 | 71.8% |
| Unknown | 0 | 0.0% |
| Total | 422 | 100.0% |

Source: SCIBRS, SLED.

CHARLESTON COUNTY

Five Year Trends

Drug Arrest Trend

| Year | Number | Rate | Change |
|------|--------|-------|--------|
| 2005 | 4,523 | 134.3 | |
| 2006 | 4,813 | 141.3 | +5.2% |
| 2007 | 5,462 | 159.0 | +12.5% |
| 2008 | 5,115 | 147.0 | -7.5% |
| 2009 | 5,152 | 145.0 | -1.4% |

Cannabis Arrest Trend

| Year | Number | Rate | Change |
|------|--------|------|--------|
| 2005 | 2,187 | 64.9 | |
| 2006 | 2,265 | 66.5 | +2.5% |
| 2007 | 2,179 | 63.4 | -4.7% |
| 2008 | 2,444 | 70.2 | +10.7% |
| 2009 | 2,965 | 83.5 | +18.9% |

Crack Cocaine Arrest Trend

| Year | Number | Rate | Change |
|------|--------|------|--------|
| 2005 | 885 | 26.3 | |
| 2006 | 765 | 22.5 | -14.4% |
| 2007 | 1,033 | 30.1 | +33.8% |
| 2008 | 813 | 23.4 | -22.3% |
| 2009 | 742 | 20.9 | -10.7% |

Notes: Arrest rate is expressed per 10,000. Change represents the change in arrest rate from one year to the next.

Sources: SCIBRS, SLED; population estimates, ORS.

Powder Cocaine Arrest Trend

| Year | Number | Rate | Change |
|-------------|---------------|-------------|---------------|
| 2005 | 543 | 16.1 | |
| 2006 | 670 | 19.7 | +22.4% |
| 2007 | 607 | 17.7 | -10.2% |
| 2008 | 599 | 17.2 | -2.8% |
| 2009 | 492 | 13.8 | -19.8% |

Opiate Arrest Trend

| Year | Number | Rate | Change |
|-------------|---------------|-------------|---------------|
| 2005 | 65 | 1.9 | |
| 2006 | 88 | 2.6 | +36.8% |
| 2007 | 156 | 4.5 | +73.1% |
| 2008 | 137 | 3.9 | -13.3% |
| 2009 | 131 | 3.7 | -5.1% |

Stimulant Arrest Trend

| Year | Number | Rate | Change |
|-------------|---------------|-------------|---------------|
| 2005 | 64 | 1.9 | |
| 2006 | 37 | 1.1 | -42.1% |
| 2007 | 42 | 1.2 | +9.1% |
| 2008 | 29 | 0.8 | -33.3% |
| 2009 | 46 | 1.3 | +62.5% |

Notes: Arrest rate is expressed per 10,000. Change represents the change in arrest rate from one year to the next.

Sources: SCIBRS, SLED; population estimates, ORS.

Arrestee Characteristics

Drug Arrests by Sex

| Sex | Number | Percent |
|------------|---------------|----------------|
| Female | 4,090 | 16.3% |
| Male | 20,975 | 83.7% |
| Total | 25,065 | 100.0% |

Drug Arrests by Race

| Race | Number | Percent |
|-----------------|---------------|----------------|
| Asian | 49 | 0.2% |
| Black | 16,259 | 64.9% |
| Native American | 19 | 0.1% |
| Unknown | 39 | 0.2% |
| White | 8,699 | 34.7% |
| Total | 25,065 | 100.0% |

Drug Arrests by Ethnicity

| Ethnicity | Number | Percent |
|------------------|---------------|----------------|
| Hispanic | 503 | 2.0% |
| Non-Hispanic | 24,455 | 97.6% |
| Unknown | 107 | 0.4% |
| Total | 25,065 | 100.0% |

Drug Arrests by Arrestee Residence

| Residence | Number | Percent |
|-------------------------------|---------------|----------------|
| In State, Not in Jurisdiction | 6,250 | 24.9% |
| Out of State | 681 | 2.7% |
| Reporting Jurisdiction | 17,962 | 71.7% |
| Unknown | 172 | 0.7% |
| Total | 25,065 | 100.0% |

Source: SCIBRS, SLED.

CHEROKEE COUNTY

Five Year Trends

Drug Arrest Trend

| Year | Number | Rate | Change |
|------|--------|-------|--------|
| 2005 | 390 | 72.9 | |
| 2006 | 556 | 103.4 | +41.8% |
| 2007 | 559 | 103.6 | +0.2% |
| 2008 | 472 | 86.8 | -16.2% |
| 2009 | 434 | 79.3 | -8.6% |

Cannabis Arrest Trend

| Year | Number | Rate | Change |
|------|--------|------|--------|
| 2005 | 256 | 47.9 | |
| 2006 | 340 | 63.3 | +32.2% |
| 2007 | 326 | 60.4 | -4.6% |
| 2008 | 313 | 57.5 | -4.8% |
| 2009 | 237 | 43.3 | -24.7% |

Crack Cocaine Arrest Trend

| Year | Number | Rate | Change |
|------|--------|------|---------|
| 2005 | 58 | 10.8 | |
| 2006 | 129 | 24.0 | +122.2% |
| 2007 | 107 | 19.8 | -17.5% |
| 2008 | 81 | 14.9 | -24.7% |
| 2009 | 93 | 17.0 | +14.1% |

Notes: Arrest rate is expressed per 10,000. Change represents the change in arrest rate from one year to the next.

Sources: SCIBRS, SLED; population estimates, ORS.

Powder Cocaine Arrest Trend

| Year | Number | Rate | Change |
|-------------|---------------|-------------|---------------|
| 2005 | 16 | 3.0 | |
| 2006 | 15 | 2.8 | -6.7% |
| 2007 | 23 | 4.3 | +53.6% |
| 2008 | 13 | 2.4 | -44.2% |
| 2009 | 12 | 2.2 | -8.3% |

Opiate Arrest Trend

| Year | Number | Rate | Change |
|-------------|---------------|-------------|---------------|
| 2005 | 18 | 3.4 | |
| 2006 | 32 | 6.0 | +76.5% |
| 2007 | 47 | 8.7 | +45.0% |
| 2008 | 35 | 6.4 | -26.4% |
| 2009 | 24 | 4.4 | -31.3% |

Stimulant Arrest Trend

| Year | Number | Rate | Change |
|-------------|---------------|-------------|---------------|
| 2005 | 38 | 7.1 | |
| 2006 | 32 | 6.0 | -15.5% |
| 2007 | 39 | 7.2 | +20.0% |
| 2008 | 15 | 2.8 | -61.1% |
| 2009 | 40 | 7.3 | +160.7% |

Notes: Arrest rate is expressed per 10,000. Change represents the change in arrest rate from one year to the next.

Sources: SCIBRS, SLED; population estimates, ORS.

Arrestee Characteristics

Drug Arrests by Sex

| Sex | Number | Percent |
|------------|---------------|----------------|
| Female | 500 | 20.7% |
| Male | 1,911 | 79.3% |
| Total | 2,411 | 100.0% |

Drug Arrests by Race

| Race | Number | Percent |
|-----------------|---------------|----------------|
| Asian | 6 | 0.2% |
| Black | 1,056 | 43.8% |
| Native American | 0 | 0.0% |
| Unknown | 27 | 1.1% |
| White | 1,322 | 54.8% |
| Total | 2,411 | 100.0% |

Drug Arrests by Ethnicity

| Ethnicity | Number | Percent |
|------------------|---------------|----------------|
| Hispanic | 49 | 2.0% |
| Non-Hispanic | 2,354 | 97.6% |
| Unknown | 8 | 0.3% |
| Total | 2,411 | 100.0% |

Drug Arrests by Arrestee Residence

| Residence | Number | Percent |
|-------------------------------|---------------|----------------|
| In State, Not in Jurisdiction | 433 | 18.0% |
| Out of State | 268 | 11.1% |
| Reporting Jurisdiction | 1,705 | 70.7% |
| Unknown | 5 | 0.2% |
| Total | 2,411 | 100.0% |

Source: SCIBRS, SLED.

CHESTER COUNTY

Five Year Trends

Drug Arrest Trend

| Year | Number | Rate | Change |
|------|--------|-------|--------|
| 2005 | 341 | 103.7 | |
| 2006 | 388 | 118.9 | +14.7% |
| 2007 | 329 | 101.0 | -15.1% |
| 2008 | 251 | 77.0 | -23.8% |
| 2009 | 267 | 82.4 | +7.0% |

Cannabis Arrest Trend

| Year | Number | Rate | Change |
|------|--------|------|--------|
| 2005 | 206 | 62.6 | |
| 2006 | 233 | 71.4 | +14.1% |
| 2007 | 192 | 58.9 | -17.5% |
| 2008 | 163 | 50.0 | -15.1% |
| 2009 | 174 | 53.7 | +7.4% |

Crack Cocaine Arrest Trend

| Year | Number | Rate | Change |
|------|--------|------|--------|
| 2005 | 43 | 13.1 | |
| 2006 | 55 | 16.8 | +28.2% |
| 2007 | 45 | 13.8 | -17.9% |
| 2008 | 31 | 9.5 | -31.2% |
| 2009 | 39 | 12.0 | +26.3% |

Notes: Arrest rate is expressed per 10,000. Change represents the change in arrest rate from one year to the next.

Sources: SCIBRS, SLED; population estimates, ORS.

Powder Cocaine Arrest Trend

| Year | Number | Rate | Change |
|-------------|---------------|-------------|---------------|
| 2005 | 9 | 2.7 | |
| 2006 | 28 | 8.6 | +218.5% |
| 2007 | 21 | 6.4 | -25.6% |
| 2008 | 13 | 4.0 | -37.5% |
| 2009 | 10 | 3.1 | -22.5% |

Opiate Arrest Trend

| Year | Number | Rate | Change |
|-------------|---------------|-------------|---------------|
| 2005 | 1 | 0.3 | |
| 2006 | 3 | 0.9 | +200.0% |
| 2007 | 8 | 2.5 | +177.8% |
| 2008 | 3 | 0.9 | -64.0% |
| 2009 | 10 | 3.1 | +244.4% |

Stimulant Arrest Trend

| Year | Number | Rate | Change |
|-------------|---------------|-------------|---------------|
| 2005 | 2 | 0.6 | |
| 2006 | 4 | 1.2 | +100.0% |
| 2007 | 6 | 1.8 | +50.0% |
| 2008 | 2 | 0.6 | -66.7% |
| 2009 | 0 | 0.0 | -100.0% |

Notes: Arrest rate is expressed per 10,000. Change represents the change in arrest rate from one year to the next.

Sources: SCIBRS, SLED; population estimates, ORS.

Arrestee Characteristics

Drug Arrests by Sex

| Sex | Number | Percent |
|------------|---------------|----------------|
| Female | 245 | 15.5% |
| Male | 1,331 | 84.5% |
| Total | 1,576 | 100.0% |

Drug Arrests by Race

| Race | Number | Percent |
|-----------------|---------------|----------------|
| Asian | 4 | 0.3% |
| Black | 1,005 | 63.8% |
| Native American | 1 | 0.1% |
| Unknown | 1 | 0.1% |
| White | 565 | 35.9% |
| Total | 1,576 | 100.0% |

Drug Arrests by Ethnicity

| Ethnicity | Number | Percent |
|------------------|---------------|----------------|
| Hispanic | 11 | 0.7% |
| Non-Hispanic | 1,521 | 96.5% |
| Unknown | 44 | 2.8% |
| Total | 1,576 | 100.0% |

Drug Arrests by Arrestee Residence

| Residence | Number | Percent |
|-------------------------------|---------------|----------------|
| In State, Not in Jurisdiction | 230 | 14.6% |
| Out of State | 74 | 4.7% |
| Reporting Jurisdiction | 1,270 | 80.6% |
| Unknown | 2 | 0.1% |
| Total | 1,576 | 100.0% |

Source: SCIBRS, SLED.

CHESTERFIELD COUNTY

Five Year Trends

Drug Arrest Trend

| Year | Number | Rate | Change |
|------|--------|-------|--------|
| 2005 | 500 | 117.1 | |
| 2006 | 579 | 135.9 | +16.1% |
| 2007 | 601 | 140.5 | +3.4% |
| 2008 | 545 | 127.1 | -9.5% |
| 2009 | 616 | 143.1 | +12.6% |

Cannabis Arrest Trend

| Year | Number | Rate | Change |
|------|--------|------|--------|
| 2005 | 284 | 66.5 | |
| 2006 | 285 | 66.9 | +0.6% |
| 2007 | 374 | 87.4 | +30.6% |
| 2008 | 317 | 73.9 | -15.4% |
| 2009 | 383 | 89.0 | +20.4% |

Crack Cocaine Arrest Trend

| Year | Number | Rate | Change |
|------|--------|------|--------|
| 2005 | 121 | 28.3 | |
| 2006 | 160 | 37.6 | +32.9% |
| 2007 | 86 | 20.1 | -46.5% |
| 2008 | 121 | 28.2 | +40.3% |
| 2009 | 117 | 27.2 | -3.5% |

Notes: Arrest rate is expressed per 10,000. Change represents the change in arrest rate from one year to the next.

Sources: SCIBRS, SLED; population estimates, ORS.

Powder Cocaine Arrest Trend

| Year | Number | Rate | Change |
|-------------|---------------|-------------|---------------|
| 2005 | 31 | 7.3 | |
| 2006 | 44 | 10.3 | +41.1% |
| 2007 | 36 | 8.4 | -18.4% |
| 2008 | 27 | 6.3 | -25.0% |
| 2009 | 39 | 9.1 | +44.4% |

Opiate Arrest Trend

| Year | Number | Rate | Change |
|-------------|---------------|-------------|---------------|
| 2005 | 10 | 2.3 | |
| 2006 | 18 | 4.2 | +82.6% |
| 2007 | 20 | 4.7 | +11.9% |
| 2008 | 27 | 6.3 | +34.0% |
| 2009 | 36 | 8.4 | +33.3% |

Stimulant Arrest Trend

| Year | Number | Rate | Change |
|-------------|---------------|-------------|---------------|
| 2005 | 10 | 2.3 | |
| 2006 | 10 | 2.3 | 0.0% |
| 2007 | 7 | 1.6 | -30.4% |
| 2008 | 2 | 0.5 | -68.8% |
| 2009 | 3 | 0.7 | +40.0% |

Notes: Arrest rate is expressed per 10,000. Change represents the change in arrest rate from one year to the next.

Sources: SCIBRS, SLED; population estimates, ORS.

Arrestee Characteristics

Drug Arrests by Sex

| Sex | Number | Percent |
|------------|---------------|----------------|
| Female | 508 | 17.9% |
| Male | 2,333 | 82.1% |
| Total | 2,841 | 100.0% |

Drug Arrests by Race

| Race | Number | Percent |
|-----------------|---------------|----------------|
| Asian | 3 | 0.1% |
| Black | 1,539 | 54.2% |
| Native American | 7 | 0.2% |
| Unknown | 11 | 0.4% |
| White | 1,281 | 45.1% |
| Total | 2,841 | 100.0% |

Drug Arrests by Ethnicity

| Ethnicity | Number | Percent |
|------------------|---------------|----------------|
| Hispanic | 29 | 1.0% |
| Non-Hispanic | 2,797 | 98.5% |
| Unknown | 15 | 0.5% |
| Total | 2,841 | 100.0% |

Drug Arrests by Arrestee Residence

| Residence | Number | Percent |
|-------------------------------|---------------|----------------|
| In State, Not in Jurisdiction | 731 | 25.7% |
| Out of State | 691 | 24.3% |
| Reporting Jurisdiction | 1,418 | 49.9% |
| Unknown | 1 | <0.1% |
| Total | 2,841 | 100.0% |

Source: SCIBRS, SLED.

CLARENDON COUNTY

Five Year Trends

Drug Arrest Trend

| Year | Number | Rate | Change |
|------|--------|-------|--------|
| 2005 | 193 | 59.0 | |
| 2006 | 280 | 85.5 | +44.9% |
| 2007 | 317 | 97.0 | +13.5% |
| 2008 | 309 | 93.2 | -3.9% |
| 2009 | 417 | 126.4 | +35.6% |

Cannabis Arrest Trend

| Year | Number | Rate | Change |
|------|--------|------|--------|
| 2005 | 98 | 30.0 | |
| 2006 | 128 | 39.1 | +30.3% |
| 2007 | 209 | 64.0 | +63.7% |
| 2008 | 138 | 41.6 | -35.0% |
| 2009 | 229 | 69.4 | +66.8% |

Crack Cocaine Arrest Trend

| Year | Number | Rate | Change |
|------|--------|------|--------|
| 2005 | 82 | 25.1 | |
| 2006 | 115 | 35.1 | +39.8% |
| 2007 | 74 | 22.6 | -35.6% |
| 2008 | 142 | 42.8 | +89.4% |
| 2009 | 130 | 39.4 | -7.9% |

Notes: Arrest rate is expressed per 10,000. Change represents the change in arrest rate from one year to the next.

Sources: SCIBRS, SLED; population estimates, ORS.

Powder Cocaine Arrest Trend

| Year | Number | Rate | Change |
|-------------|---------------|-------------|---------------|
| 2005 | 4 | 1.2 | |
| 2006 | 24 | 7.3 | +508.3% |
| 2007 | 20 | 6.1 | -16.4% |
| 2008 | 15 | 4.5 | -26.2% |
| 2009 | 27 | 8.2 | +82.2% |

Opiate Arrest Trend

| Year | Number | Rate | Change |
|-------------|---------------|-------------|---------------|
| 2005 | 2 | 0.6 | |
| 2006 | 1 | 0.3 | -50.0% |
| 2007 | 3 | 0.9 | +200.0% |
| 2008 | 4 | 1.2 | +33.3% |
| 2009 | 15 | 4.5 | +275.0% |

Stimulant Arrest Trend

| Year | Number | Rate | Change |
|-------------|---------------|-------------|---------------|
| 2005 | 0 | 0.0 | |
| 2006 | 1 | 0.3 | NA |
| 2007 | 0 | 0.0 | -100.0% |
| 2008 | 3 | 0.9 | NA |
| 2009 | 0 | 0.0 | -100.0% |

Notes: Arrest rate is expressed per 10,000. Change represents the change in arrest rate from one year to the next. A percent change cannot be calculated from a starting point of zero.

Sources: SCIBRS, SLED; population estimates, ORS.

Arrestee Characteristics

Drug Arrests by Sex

| Sex | Number | Percent |
|------------|---------------|----------------|
| Female | 169 | 11.1% |
| Male | 1,347 | 88.9% |
| Total | 1,516 | 100.0% |

Drug Arrests by Race

| Race | Number | Percent |
|-----------------|---------------|----------------|
| Asian | 2 | 0.1% |
| Black | 1,155 | 76.2% |
| Native American | 0 | 0.0% |
| Unknown | 2 | 0.1% |
| White | 357 | 23.5% |
| Total | 1,516 | 100.0% |

Drug Arrests by Ethnicity

| Ethnicity | Number | Percent |
|------------------|---------------|----------------|
| Hispanic | 34 | 2.2% |
| Non-Hispanic | 1,458 | 96.2% |
| Unknown | 24 | 1.6% |
| Total | 1,516 | 100.0% |

Drug Arrests by Arrestee Residence

| Residence | Number | Percent |
|-------------------------------|---------------|----------------|
| In State, Not in Jurisdiction | 419 | 27.6% |
| Out of State | 216 | 14.2% |
| Reporting Jurisdiction | 878 | 57.9% |
| Unknown | 3 | 0.2% |
| Total | 1,516 | 100.0% |

Source: SCIBRS, SLED.

COLLETON COUNTY

Five Year Trends

Drug Arrest Trend

| Year | Number | Rate | Change |
|------|--------|------|--------|
| 2005 | 291 | 74.8 | |
| 2006 | 283 | 72.9 | -2.5% |
| 2007 | 316 | 81.2 | +11.4% |
| 2008 | 356 | 91.2 | +12.3% |
| 2009 | 308 | 78.5 | -13.9% |

Cannabis Arrest Trend

| Year | Number | Rate | Change |
|------|--------|------|--------|
| 2005 | 181 | 46.5 | |
| 2006 | 183 | 47.1 | +1.3% |
| 2007 | 203 | 52.2 | +10.8% |
| 2008 | 239 | 61.3 | +17.4% |
| 2009 | 198 | 50.5 | -17.6% |

Crack Cocaine Arrest Trend

| Year | Number | Rate | Change |
|------|--------|------|--------|
| 2005 | 44 | 11.3 | |
| 2006 | 53 | 13.6 | +20.4% |
| 2007 | 53 | 13.6 | 0.0% |
| 2008 | 40 | 10.3 | -24.3% |
| 2009 | 45 | 11.5 | +11.7% |

Notes: Arrest rate is expressed per 10,000. Change represents the change in arrest rate from one year to the next.

Sources: SCIBRS, SLED; population estimates, ORS.

Powder Cocaine Arrest Trend

| Year | Number | Rate | Change |
|-------------|---------------|-------------|---------------|
| 2005 | 16 | 4.1 | |
| 2006 | 20 | 5.1 | +24.4% |
| 2007 | 19 | 4.9 | -3.9% |
| 2008 | 16 | 4.1 | -16.3% |
| 2009 | 18 | 4.6 | +12.2% |

Opiate Arrest Trend

| Year | Number | Rate | Change |
|-------------|---------------|-------------|---------------|
| 2005 | 5 | 1.3 | |
| 2006 | 3 | 0.8 | -38.5% |
| 2007 | 4 | 1.0 | +25.0% |
| 2008 | 5 | 1.3 | +30.0% |
| 2009 | 5 | 1.3 | 0.0% |

Stimulant Arrest Trend

| Year | Number | Rate | Change |
|-------------|---------------|-------------|---------------|
| 2005 | 8 | 2.1 | |
| 2006 | 1 | 0.3 | -85.7% |
| 2007 | 3 | 0.8 | +166.7% |
| 2008 | 2 | 0.5 | -37.5% |
| 2009 | 6 | 1.5 | +200.0% |

Notes: Arrest rate is expressed per 10,000. Change represents the change in arrest rate from one year to the next.

Sources: SCIBRS, SLED; population estimates, ORS.

Arrestee Characteristics

Drug Arrests by Sex

| Sex | Number | Percent |
|------------|---------------|----------------|
| Female | 219 | 14.1% |
| Male | 1,335 | 85.9% |
| Total | 1,554 | 100.0% |

Drug Arrests by Race

| Race | Number | Percent |
|-----------------|---------------|----------------|
| Asian | 3 | 0.2% |
| Black | 949 | 61.1% |
| Native American | 1 | 0.1% |
| Unknown | 6 | 0.4% |
| White | 595 | 38.3% |
| Total | 1,554 | 100.0% |

Drug Arrests by Ethnicity

| Ethnicity | Number | Percent |
|------------------|---------------|----------------|
| Hispanic | 27 | 1.7% |
| Non-Hispanic | 1,493 | 96.1% |
| Unknown | 34 | 2.2% |
| Total | 1,554 | 100.0% |

Drug Arrests by Arrestee Residence

| Residence | Number | Percent |
|-------------------------------|---------------|----------------|
| In State, Not in Jurisdiction | 587 | 37.8% |
| Out of State | 164 | 10.6% |
| Reporting Jurisdiction | 798 | 51.4% |
| Unknown | 5 | 0.3% |
| Total | 1,554 | 100.0% |

Source: SCIBRS, SLED.

DARLINGTON COUNTY

Five Year Trends

Drug Arrest Trend

| Year | Number | Rate | Change |
|------|--------|-------|--------|
| 2005 | 752 | 112.5 | |
| 2006 | 858 | 128.3 | +14.0% |
| 2007 | 798 | 119.5 | -6.9% |
| 2008 | 658 | 98.2 | -17.8% |
| 2009 | 837 | 126.0 | +28.3% |

Cannabis Arrest Trend

| Year | Number | Rate | Change |
|------|--------|------|--------|
| 2005 | 413 | 61.8 | |
| 2006 | 463 | 69.3 | +12.1% |
| 2007 | 439 | 65.7 | -5.2% |
| 2008 | 384 | 57.3 | -12.8% |
| 2009 | 429 | 64.6 | +12.7% |

Crack Cocaine Arrest Trend

| Year | Number | Rate | Change |
|------|--------|------|--------|
| 2005 | 169 | 25.3 | |
| 2006 | 176 | 26.3 | +4.0% |
| 2007 | 173 | 25.9 | -1.5% |
| 2008 | 132 | 19.7 | -23.9% |
| 2009 | 194 | 29.2 | +48.2% |

Notes: Arrest rate is expressed per 10,000. Change represents the change in arrest rate from one year to the next.

Sources: SCIBRS, SLED; population estimates, ORS.

Powder Cocaine Arrest Trend

| Year | Number | Rate | Change |
|-------------|---------------|-------------|---------------|
| 2005 | 92 | 13.8 | |
| 2006 | 123 | 18.4 | +33.3% |
| 2007 | 87 | 13.0 | -29.3% |
| 2008 | 53 | 7.9 | -39.2% |
| 2009 | 69 | 10.4 | +31.6% |

Opiate Arrest Trend

| Year | Number | Rate | Change |
|-------------|---------------|-------------|---------------|
| 2005 | 38 | 5.7 | |
| 2006 | 45 | 6.7 | +17.5% |
| 2007 | 56 | 8.4 | +25.4% |
| 2008 | 56 | 8.4 | 0.0% |
| 2009 | 102 | 15.4 | +83.3% |

Stimulant Arrest Trend

| Year | Number | Rate | Change |
|-------------|---------------|-------------|---------------|
| 2005 | 9 | 1.3 | |
| 2006 | 17 | 2.5 | +92.3% |
| 2007 | 7 | 1.0 | -60.0% |
| 2008 | 1 | 0.1 | -90.0% |
| 2009 | 7 | 1.1 | +1,000.0% |

Notes: Arrest rate is expressed per 10,000. Change represents the change in arrest rate from one year to the next.

Sources: SCIBRS, SLED; population estimates, ORS.

Arrestee Characteristics

Drug Arrests by Sex

| Sex | Number | Percent |
|------------|---------------|----------------|
| Female | 745 | 19.1% |
| Male | 3,158 | 80.9% |
| Total | 3,903 | 100.0% |

Drug Arrests by Race

| Race | Number | Percent |
|-----------------|---------------|----------------|
| Asian | 5 | 0.1% |
| Black | 2,299 | 58.9% |
| Native American | 3 | 0.1% |
| Unknown | 0 | 0.0% |
| White | 1,596 | 40.9% |
| Total | 3,903 | 100.0% |

Drug Arrests by Ethnicity

| Ethnicity | Number | Percent |
|------------------|---------------|----------------|
| Hispanic | 14 | 0.4% |
| Non-Hispanic | 3,879 | 99.4% |
| Unknown | 10 | 0.3% |
| Total | 3,903 | 100.0% |

Drug Arrests by Arrestee Residence

| Residence | Number | Percent |
|-------------------------------|---------------|----------------|
| In State, Not in Jurisdiction | 1,280 | 32.8% |
| Out of State | 327 | 8.4% |
| Reporting Jurisdiction | 2,293 | 58.7% |
| Unknown | 3 | 0.1% |
| Total | 3,903 | 100.0% |

Source: SCIBRS, SLED.

DILLON COUNTY

Five Year Trends

Drug Arrest Trend

| Year | Number | Rate | Change |
|------|--------|-------|--------|
| 2005 | 270 | 88.0 | |
| 2006 | 322 | 104.9 | +19.2% |
| 2007 | 294 | 95.9 | -8.6% |
| 2008 | 269 | 87.6 | -8.7% |
| 2009 | 376 | 121.6 | +38.8% |

Cannabis Arrest Trend

| Year | Number | Rate | Change |
|------|--------|------|--------|
| 2005 | 210 | 68.4 | |
| 2006 | 213 | 69.4 | +1.5% |
| 2007 | 191 | 62.3 | -10.2% |
| 2008 | 195 | 63.5 | +1.9% |
| 2009 | 236 | 76.3 | +20.2% |

Crack Cocaine Arrest Trend

| Year | Number | Rate | Change |
|------|--------|------|--------|
| 2005 | 40 | 13.0 | |
| 2006 | 70 | 22.8 | +75.4% |
| 2007 | 61 | 19.9 | -12.7% |
| 2008 | 46 | 15.0 | -24.6% |
| 2009 | 74 | 23.9 | +59.3% |

Notes: Arrest rate is expressed per 10,000. Change represents the change in arrest rate from one year to the next.

Sources: SCIBRS, SLED; population estimates, ORS.

Powder Cocaine Arrest Trend

| Year | Number | Rate | Change |
|-------------|---------------|-------------|---------------|
| 2005 | 7 | 2.3 | |
| 2006 | 25 | 8.1 | +252.2% |
| 2007 | 17 | 5.5 | -32.1% |
| 2008 | 8 | 2.6 | -52.7% |
| 2009 | 24 | 7.8 | +200.0% |

Opiate Arrest Trend

| Year | Number | Rate | Change |
|-------------|---------------|-------------|---------------|
| 2005 | 7 | 2.3 | |
| 2006 | 3 | 1.0 | -56.5% |
| 2007 | 8 | 2.6 | +160.0% |
| 2008 | 7 | 2.3 | -11.5% |
| 2009 | 21 | 6.8 | +195.7% |

Stimulant Arrest Trend

| Year | Number | Rate | Change |
|-------------|---------------|-------------|---------------|
| 2005 | 0 | 0.0 | |
| 2006 | 3 | 1.0 | NA |
| 2007 | 1 | 0.3 | -70.0% |
| 2008 | 1 | 0.3 | 0.0% |
| 2009 | 3 | 1.0 | +233.3% |

Notes: Arrest rate is expressed per 10,000. Change represents the change in arrest rate from one year to the next. A percent change cannot be calculated from a starting point of zero.

Sources: SCIBRS, SLED; population estimates, ORS.

Arrestee Characteristics

Drug Arrests by Sex

| Sex | Number | Percent |
|------------|---------------|----------------|
| Female | 223 | 14.6% |
| Male | 1,308 | 85.4% |
| Total | 1,531 | 100.0% |

Drug Arrests by Race

| Race | Number | Percent |
|-----------------|---------------|----------------|
| Asian | 13 | 0.8% |
| Black | 840 | 54.9% |
| Native American | 76 | 5.0% |
| Unknown | 6 | 0.4% |
| White | 596 | 38.9% |
| Total | 1,531 | 100.0% |

Drug Arrests by Ethnicity

| Ethnicity | Number | Percent |
|------------------|---------------|----------------|
| Hispanic | 39 | 2.5% |
| Non-Hispanic | 1,482 | 96.8% |
| Unknown | 10 | 0.7% |
| Total | 1,531 | 100.0% |

Drug Arrests by Arrestee Residence

| Residence | Number | Percent |
|-------------------------------|---------------|----------------|
| In State, Not in Jurisdiction | 368 | 24.0% |
| Out of State | 424 | 27.7% |
| Reporting Jurisdiction | 739 | 48.3% |
| Unknown | 0 | 0.0% |
| Total | 1,531 | 100.0% |

Source: SCIBRS, SLED.

DORCHESTER COUNTY

Five Year Trends

Drug Arrest Trend

| Year | Number | Rate | Change |
|------|--------|------|--------|
| 2005 | 1,060 | 95.0 | |
| 2006 | 1,066 | 90.6 | -4.6% |
| 2007 | 867 | 70.3 | -22.4% |
| 2008 | 924 | 72.7 | +3.4% |
| 2009 | 865 | 66.3 | -8.8% |

Cannabis Arrest Trend

| Year | Number | Rate | Change |
|------|--------|------|--------|
| 2005 | 692 | 62.0 | |
| 2006 | 742 | 63.1 | +1.8% |
| 2007 | 586 | 47.5 | -24.7% |
| 2008 | 617 | 48.5 | +2.1% |
| 2009 | 590 | 45.2 | -6.8% |

Crack Cocaine Arrest Trend

| Year | Number | Rate | Change |
|------|--------|------|--------|
| 2005 | 88 | 7.9 | |
| 2006 | 93 | 7.9 | 0.0% |
| 2007 | 44 | 3.6 | -54.4% |
| 2008 | 43 | 3.4 | -5.6% |
| 2009 | 61 | 4.7 | +38.2% |

Notes: Arrest rate is expressed per 10,000. Change represents the change in arrest rate from one year to the next.

Sources: SCIBRS, SLED; population estimates, ORS.

Powder Cocaine Arrest Trend

| Year | Number | Rate | Change |
|-------------|---------------|-------------|---------------|
| 2005 | 97 | 8.7 | |
| 2006 | 117 | 9.9 | +13.8% |
| 2007 | 112 | 9.1 | -8.1% |
| 2008 | 115 | 9.0 | -1.1% |
| 2009 | 65 | 5.0 | -44.4% |

Opiate Arrest Trend

| Year | Number | Rate | Change |
|-------------|---------------|-------------|---------------|
| 2005 | 30 | 2.7 | |
| 2006 | 16 | 1.4 | -48.1% |
| 2007 | 10 | 0.8 | -42.9% |
| 2008 | 18 | 1.4 | +75.0% |
| 2009 | 30 | 2.3 | +64.3% |

Stimulant Arrest Trend

| Year | Number | Rate | Change |
|-------------|---------------|-------------|---------------|
| 2005 | 55 | 4.9 | |
| 2006 | 30 | 2.6 | -46.9% |
| 2007 | 23 | 1.9 | -26.9% |
| 2008 | 32 | 2.5 | +31.6% |
| 2009 | 25 | 1.9 | -24.0% |

Notes: Arrest rate is expressed per 10,000. Change represents the change in arrest rate from one year to the next.

Sources: SCIBRS, SLED; population estimates, ORS.

Arrestee Characteristics

Drug Arrests by Sex

| Sex | Number | Percent |
|--------|--------|---------|
| Female | 799 | 16.7% |
| Male | 3,983 | 83.3% |
| Total | 4,782 | 100.0% |

Drug Arrests by Race

| Race | Number | Percent |
|-----------------|--------|---------|
| Asian | 16 | 0.3% |
| Black | 1,876 | 39.2% |
| Native American | 18 | 0.4% |
| Unknown | 7 | 0.1% |
| White | 2,865 | 59.9% |
| Total | 4,782 | 100.0% |

Drug Arrests by Ethnicity

| Ethnicity | Number | Percent |
|--------------|--------|---------|
| Hispanic | 116 | 2.4% |
| Non-Hispanic | 4,656 | 97.4% |
| Unknown | 10 | 0.2% |
| Total | 4,782 | 100.0% |

Drug Arrests by Arrestee Residence

| Residence | Number | Percent |
|-------------------------------|--------|---------|
| In State, Not in Jurisdiction | 1,804 | 37.7% |
| Out of State | 571 | 11.9% |
| Reporting Jurisdiction | 2,397 | 50.1% |
| Unknown | 10 | 0.2% |
| Total | 4,782 | 100.0% |

Source: SCIBRS, SLED.

EDGEFIELD COUNTY

Five Year Trends

Drug Arrest Trend

| Year | Number | Rate | Change |
|------|--------|------|--------|
| 2005 | 100 | 39.4 | |
| 2006 | 153 | 60.9 | +54.6% |
| 2007 | 152 | 59.9 | -1.6% |
| 2008 | 112 | 43.8 | -26.9% |
| 2009 | 81 | 31.5 | -28.1% |

Cannabis Arrest Trend

| Year | Number | Rate | Change |
|------|--------|------|--------|
| 2005 | 66 | 26.0 | |
| 2006 | 81 | 32.2 | +23.8% |
| 2007 | 89 | 35.1 | +9.0% |
| 2008 | 74 | 29.0 | -17.4% |
| 2009 | 52 | 20.2 | -30.3% |

Crack Cocaine Arrest Trend

| Year | Number | Rate | Change |
|------|--------|------|---------|
| 2005 | 28 | 11.0 | |
| 2006 | 66 | 26.3 | +139.1% |
| 2007 | 42 | 16.6 | -36.9% |
| 2008 | 20 | 7.8 | -53.0% |
| 2009 | 10 | 3.9 | -50.0% |

Notes: Arrest rate is expressed per 10,000. Change represents the change in arrest rate from one year to the next.

Sources: SCIBRS, SLED; population estimates, ORS.

Powder Cocaine Arrest Trend

| Year | Number | Rate | Change |
|-------------|---------------|-------------|---------------|
| 2005 | 4 | 1.6 | |
| 2006 | 4 | 1.6 | 0.0% |
| 2007 | 18 | 7.1 | +343.8% |
| 2008 | 10 | 3.9 | -45.1% |
| 2009 | 9 | 3.5 | -10.3% |

Opiate Arrest Trend

| Year | Number | Rate | Change |
|-------------|---------------|-------------|---------------|
| 2005 | 1 | 0.4 | |
| 2006 | 2 | 0.8 | +100.0% |
| 2007 | 1 | 0.4 | -50.0% |
| 2008 | 2 | 0.8 | +100.0% |
| 2009 | 3 | 1.2 | +50.0% |

Stimulant Arrest Trend

| Year | Number | Rate | Change |
|-------------|---------------|-------------|---------------|
| 2005 | 1 | 0.4 | |
| 2006 | 0 | 0.0 | -100.0% |
| 2007 | 1 | 0.4 | NA |
| 2008 | 4 | 1.6 | +300.0% |
| 2009 | 7 | 2.7 | +68.8% |

Notes: Arrest rate is expressed per 10,000. Change represents the change in arrest rate from one year to the next. A percent change cannot be calculated from a starting point of zero.

Sources: SCIBRS, SLED; population estimates, ORS.

Arrestee Characteristics

Drug Arrests by Sex

| Sex | Number | Percent |
|------------|---------------|----------------|
| Female | 91 | 15.2% |
| Male | 507 | 84.8% |
| Total | 598 | 100.0% |

Drug Arrests by Race

| Race | Number | Percent |
|-----------------|---------------|----------------|
| Asian | 1 | 0.2% |
| Black | 383 | 64.0% |
| Native American | 0 | 0.0% |
| Unknown | 0 | 0.0% |
| White | 214 | 35.8% |
| Total | 598 | 100.0% |

Drug Arrests by Ethnicity

| Ethnicity | Number | Percent |
|------------------|---------------|----------------|
| Hispanic | 10 | 1.7% |
| Non-Hispanic | 588 | 98.3% |
| Unknown | 0 | 0.0% |
| Total | 598 | 100.0% |

Drug Arrests by Arrestee Residence

| Residence | Number | Percent |
|-------------------------------|---------------|----------------|
| In State, Not in Jurisdiction | 141 | 23.6% |
| Out of State | 40 | 6.7% |
| Reporting Jurisdiction | 416 | 69.6% |
| Unknown | 1 | 0.2% |
| Total | 598 | 100.0% |

Source: SCIBRS, SLED.

FAIRFIELD COUNTY

Five Year Trends

Drug Arrest Trend

| Year | Number | Rate | Change |
|------|--------|-------|--------|
| 2005 | 193 | 81.5 | |
| 2006 | 226 | 95.7 | +17.4% |
| 2007 | 266 | 114.2 | +19.3% |
| 2008 | 215 | 91.7 | -19.7% |
| 2009 | 154 | 66.0 | -28.0% |

Cannabis Arrest Trend

| Year | Number | Rate | Change |
|------|--------|------|--------|
| 2005 | 111 | 46.9 | |
| 2006 | 128 | 54.2 | +15.6% |
| 2007 | 135 | 58.0 | +7.0% |
| 2008 | 92 | 39.3 | -32.2% |
| 2009 | 105 | 45.0 | +14.5% |

Crack Cocaine Arrest Trend

| Year | Number | Rate | Change |
|------|--------|------|--------|
| 2005 | 57 | 24.1 | |
| 2006 | 66 | 28.0 | +16.2% |
| 2007 | 65 | 27.9 | -0.4% |
| 2008 | 95 | 40.5 | +45.2% |
| 2009 | 35 | 15.0 | -63.0% |

Notes: Arrest rate is expressed per 10,000. Change represents the change in arrest rate from one year to the next.

Sources: SCIBRS, SLED; population estimates, ORS.

Powder Cocaine Arrest Trend

| Year | Number | Rate | Change |
|-------------|---------------|-------------|---------------|
| 2005 | 11 | 4.6 | |
| 2006 | 5 | 2.1 | -54.3% |
| 2007 | 37 | 15.9 | +657.1% |
| 2008 | 9 | 3.8 | -76.1% |
| 2009 | 6 | 2.6 | -31.6% |

Opiate Arrest Trend

| Year | Number | Rate | Change |
|-------------|---------------|-------------|---------------|
| 2005 | 2 | 0.8 | |
| 2006 | 7 | 3.0 | +275.0% |
| 2007 | 6 | 2.6 | -13.3% |
| 2008 | 11 | 4.7 | +80.8% |
| 2009 | 3 | 1.3 | -72.3% |

Stimulant Arrest Trend

| Year | Number | Rate | Change |
|-------------|---------------|-------------|---------------|
| 2005 | 0 | 0.0 | |
| 2006 | 2 | 0.8 | NA |
| 2007 | 2 | 0.9 | +12.5% |
| 2008 | 0 | 0.0 | -100.0% |
| 2009 | 2 | 0.9 | NA |

Notes: Arrest rate is expressed per 10,000. Change represents the change in arrest rate from one year to the next. A percent change cannot be calculated from a starting point of zero.

Sources: SCIBRS, SLED; population estimates, ORS.

Arrestee Characteristics

Drug Arrests by Sex

| Sex | Number | Percent |
|------------|---------------|----------------|
| Female | 156 | 14.8% |
| Male | 898 | 85.2% |
| Total | 1,054 | 100.0% |

Drug Arrests by Race

| Race | Number | Percent |
|-----------------|---------------|----------------|
| Asian | 6 | 0.6% |
| Black | 764 | 72.5% |
| Native American | 0 | 0.0% |
| Unknown | 1 | 0.1% |
| White | 283 | 26.9% |
| Total | 1,054 | 100.0% |

Drug Arrests by Ethnicity

| Ethnicity | Number | Percent |
|------------------|---------------|----------------|
| Hispanic | 15 | 1.4% |
| Non-Hispanic | 1,033 | 98.0% |
| Unknown | 6 | 0.6% |
| Total | 1,054 | 100.0% |

Drug Arrests by Arrestee Residence

| Residence | Number | Percent |
|-------------------------------|---------------|----------------|
| In State, Not in Jurisdiction | 207 | 19.6% |
| Out of State | 27 | 2.6% |
| Reporting Jurisdiction | 820 | 77.8% |
| Unknown | 0 | 0.0% |
| Total | 1,054 | 100.0% |

Source: SCIBRS, SLED.

FLORENCE COUNTY

Five Year Trends

Drug Arrest Trend

| Year | Number | Rate | Change |
|------|--------|-------|--------|
| 2005 | 1,207 | 93.0 | |
| 2006 | 1,658 | 126.8 | +36.3% |
| 2007 | 1,567 | 119.0 | -6.2% |
| 2008 | 1,061 | 79.9 | -32.9% |
| 2009 | 1,217 | 90.7 | +13.5% |

Cannabis Arrest Trend

| Year | Number | Rate | Change |
|------|--------|------|--------|
| 2005 | 685 | 52.8 | |
| 2006 | 972 | 74.3 | +40.7% |
| 2007 | 987 | 74.9 | +0.8% |
| 2008 | 639 | 48.1 | -35.8% |
| 2009 | 744 | 55.4 | +15.2% |

Crack Cocaine Arrest Trend

| Year | Number | Rate | Change |
|------|--------|------|--------|
| 2005 | 318 | 24.5 | |
| 2006 | 388 | 29.7 | +21.2% |
| 2007 | 320 | 24.3 | -18.2% |
| 2008 | 212 | 16.0 | -34.2% |
| 2009 | 219 | 16.3 | +1.9% |

Notes: Arrest rate is expressed per 10,000. Change represents the change in arrest rate from one year to the next.

Sources: SCIBRS, SLED; population estimates, ORS.

Powder Cocaine Arrest Trend

| Year | Number | Rate | Change |
|-------------|---------------|-------------|---------------|
| 2005 | 91 | 7.0 | |
| 2006 | 145 | 11.1 | +58.6% |
| 2007 | 112 | 8.5 | -23.4% |
| 2008 | 109 | 8.2 | -3.5% |
| 2009 | 114 | 8.5 | +3.7% |

Opiate Arrest Trend

| Year | Number | Rate | Change |
|-------------|---------------|-------------|---------------|
| 2005 | 33 | 2.5 | |
| 2006 | 81 | 6.2 | +148.0% |
| 2007 | 69 | 5.2 | -16.1% |
| 2008 | 45 | 3.4 | -34.6% |
| 2009 | 71 | 5.3 | +55.9% |

Stimulant Arrest Trend

| Year | Number | Rate | Change |
|-------------|---------------|-------------|---------------|
| 2005 | 14 | 1.1 | |
| 2006 | 6 | 0.5 | -54.5% |
| 2007 | 1 | 0.1 | -80.0% |
| 2008 | 5 | 0.4 | +300.0% |
| 2009 | 17 | 1.3 | +225.0% |

Notes: Arrest rate is expressed per 10,000. Change represents the change in arrest rate from one year to the next.

Sources: SCIBRS, SLED; population estimates, ORS.

Arrestee Characteristics

Drug Arrests by Sex

| Sex | Number | Percent |
|--------|--------|---------|
| Female | 881 | 13.1% |
| Male | 5,829 | 86.9% |
| Total | 6,710 | 100.0% |

Drug Arrests by Race

| Race | Number | Percent |
|-----------------|--------|---------|
| Asian | 6 | 0.1% |
| Black | 4,679 | 69.7% |
| Native American | 2 | <0.1% |
| Unknown | 24 | 0.4% |
| White | 1,999 | 29.8% |
| Total | 6,710 | 100.0% |

Drug Arrests by Ethnicity

| Ethnicity | Number | Percent |
|--------------|--------|---------|
| Hispanic | 73 | 1.1% |
| Non-Hispanic | 6,580 | 98.1% |
| Unknown | 57 | 0.8% |
| Total | 6,710 | 100.0% |

Drug Arrests by Arrestee Residence

| Residence | Number | Percent |
|-------------------------------|--------|---------|
| In State, Not in Jurisdiction | 1,653 | 24.6% |
| Out of State | 562 | 8.4% |
| Reporting Jurisdiction | 4,481 | 66.8% |
| Unknown | 14 | 0.2% |
| Total | 6,710 | 100.0% |

Source: SCIBRS, SLED.

GEORGETOWN COUNTY

Five Year Trends

Drug Arrest Trend

| Year | Number | Rate | Change |
|------|--------|------|--------|
| 2005 | 501 | 84.3 | |
| 2006 | 509 | 85.0 | +0.8% |
| 2007 | 453 | 75.0 | -11.8% |
| 2008 | 435 | 71.6 | -4.5% |
| 2009 | 440 | 72.5 | +1.3% |

Cannabis Arrest Trend

| Year | Number | Rate | Change |
|------|--------|------|--------|
| 2005 | 309 | 52.0 | |
| 2006 | 251 | 41.9 | -19.4% |
| 2007 | 235 | 38.9 | -7.2% |
| 2008 | 205 | 33.8 | -13.1% |
| 2009 | 232 | 38.2 | +13.0% |

Crack Cocaine Arrest Trend

| Year | Number | Rate | Change |
|------|--------|------|--------|
| 2005 | 64 | 10.8 | |
| 2006 | 118 | 19.7 | +82.4% |
| 2007 | 111 | 18.4 | -6.6% |
| 2008 | 104 | 17.1 | -7.1% |
| 2009 | 92 | 15.2 | -11.1% |

Notes: Arrest rate is expressed per 10,000. Change represents the change in arrest rate from one year to the next.

Sources: SCIBRS, SLED; population estimates, ORS.

Powder Cocaine Arrest Trend

| Year | Number | Rate | Change |
|-------------|---------------|-------------|---------------|
| 2005 | 51 | 8.6 | |
| 2006 | 21 | 3.5 | -59.3% |
| 2007 | 21 | 3.5 | 0.0% |
| 2008 | 27 | 4.4 | +25.7% |
| 2009 | 29 | 4.8 | +9.1% |

Opiate Arrest Trend

| Year | Number | Rate | Change |
|-------------|---------------|-------------|---------------|
| 2005 | 22 | 3.7 | |
| 2006 | 15 | 2.5 | -32.4% |
| 2007 | 14 | 2.3 | -8.0% |
| 2008 | 37 | 6.1 | +165.2% |
| 2009 | 31 | 5.1 | -16.4% |

Stimulant Arrest Trend

| Year | Number | Rate | Change |
|-------------|---------------|-------------|---------------|
| 2005 | 1 | 0.2 | |
| 2006 | 0 | 0.0 | -100.0% |
| 2007 | 1 | 0.2 | NA |
| 2008 | 1 | 0.2 | 0.0% |
| 2009 | 2 | 0.3 | +50.0% |

Notes: Arrest rate is expressed per 10,000. Change represents the change in arrest rate from one year to the next. A percent change cannot be calculated from a starting point of zero.

Sources: SCIBRS, SLED; population estimates, ORS.

Arrestee Characteristics

Drug Arrests by Sex

| Sex | Number | Percent |
|------------|---------------|----------------|
| Female | 395 | 16.9% |
| Male | 1,943 | 83.1% |
| Total | 2,338 | 100.0% |

Drug Arrests by Race

| Race | Number | Percent |
|-----------------|---------------|----------------|
| Asian | 0 | 0.0% |
| Black | 1,327 | 56.8% |
| Native American | 3 | 0.1% |
| Unknown | 4 | 0.2% |
| White | 1,004 | 42.9% |
| Total | 2,338 | 100.0% |

Drug Arrests by Ethnicity

| Ethnicity | Number | Percent |
|------------------|---------------|----------------|
| Hispanic | 34 | 1.5% |
| Non-Hispanic | 2,274 | 97.3% |
| Unknown | 30 | 1.3% |
| Total | 2,338 | 100.0% |

Drug Arrests by Arrestee Residence

| Residence | Number | Percent |
|-------------------------------|---------------|----------------|
| In State, Not in Jurisdiction | 609 | 26.0% |
| Out of State | 105 | 4.5% |
| Reporting Jurisdiction | 1,618 | 69.2% |
| Unknown | 6 | 0.3% |
| Total | 2,338 | 100.0% |

Source: SCIBRS, SLED.

GREENVILLE COUNTY

Five Year Trends

Drug Arrest Trend

| Year | Number | Rate | Change |
|------|--------|-------|--------|
| 2005 | 4,377 | 107.9 | |
| 2006 | 4,056 | 97.6 | -9.5% |
| 2007 | 3,676 | 86.0 | -11.9% |
| 2008 | 3,601 | 82.2 | -4.4% |
| 2009 | 4,226 | 93.6 | +13.9% |

Cannabis Arrest Trend

| Year | Number | Rate | Change |
|------|--------|------|--------|
| 2005 | 1,923 | 47.4 | |
| 2006 | 1,740 | 41.9 | -11.6% |
| 2007 | 1,566 | 36.6 | -12.6% |
| 2008 | 1,691 | 38.6 | +5.5% |
| 2009 | 2,107 | 46.7 | +21.0% |

Crack Cocaine Arrest Trend

| Year | Number | Rate | Change |
|------|--------|------|--------|
| 2005 | 604 | 14.9 | |
| 2006 | 725 | 17.4 | +16.8% |
| 2007 | 584 | 13.7 | -21.3% |
| 2008 | 476 | 10.9 | -20.4% |
| 2009 | 462 | 10.2 | -6.4% |

Notes: Arrest rate is expressed per 10,000. Change represents the change in arrest rate from one year to the next.

Sources: SCIBRS, SLED; population estimates, ORS.

Powder Cocaine Arrest Trend

| Year | Number | Rate | Change |
|-------------|---------------|-------------|---------------|
| 2005 | 184 | 4.5 | |
| 2006 | 200 | 4.8 | +6.7% |
| 2007 | 204 | 4.8 | 0.0% |
| 2008 | 185 | 4.2 | -12.5% |
| 2009 | 216 | 4.8 | 14.3% |

Opiate Arrest Trend

| Year | Number | Rate | Change |
|-------------|---------------|-------------|---------------|
| 2005 | 66 | 1.6 | |
| 2006 | 40 | 1.0 | -37.5% |
| 2007 | 68 | 1.6 | +60.0% |
| 2008 | 49 | 1.1 | -31.3% |
| 2009 | 102 | 2.3 | +109.1% |

Stimulant Arrest Trend

| Year | Number | Rate | Change |
|-------------|---------------|-------------|---------------|
| 2005 | 413 | 10.2 | |
| 2006 | 253 | 6.1 | -40.2% |
| 2007 | 208 | 4.9 | -19.7% |
| 2008 | 154 | 3.5 | -28.6% |
| 2009 | 203 | 4.5 | +28.6% |

Notes: Arrest rate is expressed per 10,000. Change represents the change in arrest rate from one year to the next.

Sources: SCIBRS, SLED; population estimates, ORS.

Arrestee Characteristics

Drug Arrests by Sex

| Sex | Number | Percent |
|------------|---------------|----------------|
| Female | 4,583 | 23.0% |
| Male | 15,353 | 77.0% |
| Total | 19,936 | 100.0% |

Drug Arrests by Race

| Race | Number | Percent |
|-----------------|---------------|----------------|
| Asian | 43 | 0.2% |
| Black | 8,800 | 44.1% |
| Native American | 5 | <0.1% |
| Unknown | 28 | 0.1% |
| White | 11,060 | 55.5% |
| Total | 19,936 | 100.0% |

Drug Arrests by Ethnicity

| Ethnicity | Number | Percent |
|------------------|---------------|----------------|
| Hispanic | 594 | 3.0% |
| Non-Hispanic | 19,113 | 95.9% |
| Unknown | 229 | 1.1% |
| Total | 19,936 | 100.0% |

Drug Arrests by Arrestee Residence

| Residence | Number | Percent |
|-------------------------------|---------------|----------------|
| In State, Not in Jurisdiction | 4,725 | 23.7% |
| Out of State | 835 | 4.2% |
| Reporting Jurisdiction | 14,242 | 71.4% |
| Unknown | 134 | 0.7% |
| Total | 19,936 | 100.0% |

Source: SCIBRS, SLED.

GREENWOOD COUNTY

Five Year Trends

Drug Arrest Trend

| Year | Number | Rate | Change |
|------|--------|------|--------|
| 2005 | 526 | 77.8 | |
| 2006 | 594 | 87.5 | +12.5% |
| 2007 | 632 | 92.7 | +5.9% |
| 2008 | 500 | 72.9 | -21.4% |
| 2009 | 408 | 58.6 | -19.6% |

Cannabis Arrest Trend

| Year | Number | Rate | Change |
|------|--------|------|--------|
| 2005 | 348 | 51.5 | |
| 2006 | 364 | 53.6 | +4.1% |
| 2007 | 345 | 50.6 | -5.6% |
| 2008 | 283 | 41.3 | -18.4% |
| 2009 | 258 | 37.0 | -10.4% |

Crack Cocaine Arrest Trend

| Year | Number | Rate | Change |
|------|--------|------|--------|
| 2005 | 95 | 14.1 | |
| 2006 | 133 | 19.6 | +39.0% |
| 2007 | 173 | 25.4 | +29.6% |
| 2008 | 139 | 20.3 | -20.1% |
| 2009 | 70 | 10.0 | -50.7% |

Notes: Arrest rate is expressed per 10,000. Change represents the change in arrest rate from one year to the next.

Sources: SCIBRS, SLED; population estimates, ORS.

Powder Cocaine Arrest Trend

| Year | Number | Rate | Change |
|-------------|---------------|-------------|---------------|
| 2005 | 38 | 5.6 | |
| 2006 | 35 | 5.2 | -7.1% |
| 2007 | 51 | 7.5 | +44.2% |
| 2008 | 31 | 4.5 | -40.0% |
| 2009 | 32 | 4.6 | +2.2% |

Opiate Arrest Trend

| Year | Number | Rate | Change |
|-------------|---------------|-------------|---------------|
| 2005 | 6 | 0.9 | |
| 2006 | 12 | 1.8 | +100.0% |
| 2007 | 11 | 1.6 | -11.1% |
| 2008 | 7 | 1.0 | -37.5% |
| 2009 | 15 | 2.2 | +120.0% |

Stimulant Arrest Trend

| Year | Number | Rate | Change |
|-------------|---------------|-------------|---------------|
| 2005 | 35 | 5.2 | |
| 2006 | 33 | 4.9 | -5.8% |
| 2007 | 33 | 4.8 | -2.0% |
| 2008 | 11 | 1.6 | -66.7% |
| 2009 | 22 | 3.2 | +100.0% |

Notes: Arrest rate is expressed per 10,000. Change represents the change in arrest rate from one year to the next.

Sources: SCIBRS, SLED; population estimates, ORS.

Arrestee Characteristics

Drug Arrests by Sex

| Sex | Number | Percent |
|------------|---------------|----------------|
| Female | 437 | 16.4% |
| Male | 2,223 | 83.6% |
| Total | 2,660 | 100.0% |

Drug Arrests by Race

| Race | Number | Percent |
|-----------------|---------------|----------------|
| Asian | 3 | 0.1% |
| Black | 1,487 | 55.9% |
| Native American | 1 | <0.1% |
| Unknown | 6 | 0.2% |
| White | 1,163 | 43.7% |
| Total | 2,660 | 100.0% |

Drug Arrests by Ethnicity

| Ethnicity | Number | Percent |
|------------------|---------------|----------------|
| Hispanic | 68 | 2.6% |
| Non-Hispanic | 2,561 | 96.3% |
| Unknown | 31 | 1.2% |
| Total | 2,660 | 100.0% |

Drug Arrests by Arrestee Residence

| Residence | Number | Percent |
|-------------------------------|---------------|----------------|
| In State, Not in Jurisdiction | 582 | 21.9% |
| Out of State | 55 | 2.1% |
| Reporting Jurisdiction | 2,020 | 75.9% |
| Unknown | 3 | 0.1% |
| Total | 2,660 | 100.0% |

Source: SCIBRS, SLED.

HAMPTON COUNTY

Five Year Trends

Drug Arrest Trend

| Year | Number | Rate | Change |
|------|--------|------|--------|
| 2005 | 120 | 57.2 | |
| 2006 | 104 | 49.3 | -13.8% |
| 2007 | 182 | 86.0 | +74.4% |
| 2008 | 108 | 51.2 | -40.5% |
| 2009 | 98 | 46.6 | -9.0% |

Cannabis Arrest Trend

| Year | Number | Rate | Change |
|------|--------|------|--------|
| 2005 | 71 | 33.8 | |
| 2006 | 78 | 37.0 | +9.5% |
| 2007 | 108 | 51.0 | +37.8% |
| 2008 | 57 | 27.0 | -47.1% |
| 2009 | 70 | 33.3 | +23.3% |

Crack Cocaine Arrest Trend

| Year | Number | Rate | Change |
|------|--------|------|---------|
| 2005 | 36 | 17.2 | |
| 2006 | 14 | 6.6 | -61.6% |
| 2007 | 48 | 22.7 | +243.9% |
| 2008 | 29 | 13.8 | -39.2% |
| 2009 | 10 | 4.8 | -65.2% |

Notes: Arrest rate is expressed per 10,000. Change represents the change in arrest rate from one year to the next.

Sources: SCIBRS, SLED; population estimates, ORS.

Powder Cocaine Arrest Trend

| Year | Number | Rate | Change |
|-------------|---------------|-------------|---------------|
| 2005 | 4 | 1.9 | |
| 2006 | 6 | 2.8 | +47.4% |
| 2007 | 11 | 5.2 | +85.7% |
| 2008 | 12 | 5.7 | +9.6% |
| 2009 | 3 | 1.4 | -75.4% |

Opiate Arrest Trend

| Year | Number | Rate | Change |
|-------------|---------------|-------------|---------------|
| 2005 | 2 | 1.0 | |
| 2006 | 1 | 0.5 | -50.0% |
| 2007 | 2 | 0.9 | +80.0% |
| 2008 | 2 | 0.9 | 0.0% |
| 2009 | 0 | 0.0 | -100.0% |

Stimulant Arrest Trend

| Year | Number | Rate | Change |
|-------------|---------------|-------------|---------------|
| 2005 | 1 | 0.5 | |
| 2006 | 1 | 0.5 | 0.0% |
| 2007 | 0 | 0.0 | -100.0% |
| 2008 | 0 | 0.0 | NA |
| 2009 | 0 | 0.0 | NA |

Notes: Arrest rate is expressed per 10,000. Change represents the change in arrest rate from one year to the next. A percent change cannot be calculated from a starting point of zero.

Sources: SCIBRS, SLED; population estimates, ORS.

Arrestee Characteristics

Drug Arrests by Sex

| Sex | Number | Percent |
|------------|---------------|----------------|
| Female | 54 | 8.8% |
| Male | 558 | 91.2% |
| Total | 612 | 100.0% |

Drug Arrests by Race

| Race | Number | Percent |
|-----------------|---------------|----------------|
| Asian | 0 | 0.0% |
| Black | 452 | 73.9% |
| Native American | 0 | 0.0% |
| Unknown | 0 | 0.0% |
| White | 160 | 26.1% |
| Total | 612 | 100.0% |

Drug Arrests by Ethnicity

| Ethnicity | Number | Percent |
|------------------|---------------|----------------|
| Hispanic | 7 | 1.1% |
| Non-Hispanic | 590 | 96.4% |
| Unknown | 15 | 2.5% |
| Total | 612 | 100.0% |

Drug Arrests by Arrestee Residence

| Residence | Number | Percent |
|-------------------------------|---------------|----------------|
| In State, Not in Jurisdiction | 152 | 24.8% |
| Out of State | 97 | 15.8% |
| Reporting Jurisdiction | 362 | 59.2% |
| Unknown | 1 | 0.2% |
| Total | 612 | 100.0% |

Source: SCIBRS, SLED.

HORRY COUNTY

Five Year Trends

Drug Arrest Trend

| Year | Number | Rate | Change |
|------|--------|-------|--------|
| 2005 | 3,219 | 141.0 | |
| 2006 | 2,820 | 117.7 | -16.5% |
| 2007 | 2,710 | 108.5 | -7.8% |
| 2008 | 2,605 | 101.2 | -6.7% |
| 2009 | 2,334 | 88.5 | -12.5% |

Cannabis Arrest Trend

| Year | Number | Rate | Change |
|------|--------|------|--------|
| 2005 | 1,987 | 87.1 | |
| 2006 | 1,556 | 65.0 | -25.4% |
| 2007 | 1,497 | 59.9 | -7.8% |
| 2008 | 1,635 | 63.5 | +6.0% |
| 2009 | 1,512 | 57.3 | -9.8% |

Crack Cocaine Arrest Trend

| Year | Number | Rate | Change |
|------|--------|------|--------|
| 2005 | 499 | 21.9 | |
| 2006 | 527 | 22.0 | +0.5% |
| 2007 | 500 | 20.0 | -9.1% |
| 2008 | 339 | 13.2 | -34.0% |
| 2009 | 223 | 8.5 | -35.6% |

Notes: Arrest rate is expressed per 10,000. Change represents the change in arrest rate from one year to the next.

Sources: SCIBRS, SLED; population estimates, ORS.

Powder Cocaine Arrest Trend

| Year | Number | Rate | Change |
|-------------|---------------|-------------|---------------|
| 2005 | 184 | 8.1 | |
| 2006 | 261 | 10.9 | +34.6% |
| 2007 | 224 | 9.0 | -17.4% |
| 2008 | 163 | 6.3 | -30.0% |
| 2009 | 148 | 5.6 | -11.1% |

Opiate Arrest Trend

| Year | Number | Rate | Change |
|-------------|---------------|-------------|---------------|
| 2005 | 152 | 6.7 | |
| 2006 | 156 | 6.5 | -3.0% |
| 2007 | 181 | 7.2 | +10.8% |
| 2008 | 186 | 7.2 | 0.0% |
| 2009 | 209 | 7.9 | +9.7% |

Stimulant Arrest Trend

| Year | Number | Rate | Change |
|-------------|---------------|-------------|---------------|
| 2005 | 17 | 0.7 | |
| 2006 | 26 | 1.1 | +57.1% |
| 2007 | 17 | 0.7 | -36.4% |
| 2008 | 16 | 0.6 | -14.3% |
| 2009 | 28 | 1.1 | +83.3% |

Notes: Arrest rate is expressed per 10,000. Change represents the change in arrest rate from one year to the next.

Sources: SCIBRS, SLED; population estimates, ORS.

Arrestee Characteristics

Drug Arrests by Sex

| Sex | Number | Percent |
|------------|---------------|----------------|
| Female | 2,784 | 20.3% |
| Male | 10,904 | 79.7% |
| Total | 13,688 | 100.0% |

Drug Arrests by Race

| Race | Number | Percent |
|-----------------|---------------|----------------|
| Asian | 22 | 0.2% |
| Black | 5,073 | 37.1% |
| Native American | 78 | 0.6% |
| Unknown | 14 | 0.1% |
| White | 8,501 | 62.1% |
| Total | 13,688 | 100.0% |

Drug Arrests by Ethnicity

| Ethnicity | Number | Percent |
|------------------|---------------|----------------|
| Hispanic | 434 | 3.2% |
| Non-Hispanic | 13,206 | 96.5% |
| Unknown | 48 | 0.4% |
| Total | 13,688 | 100.0% |

Drug Arrests by Arrestee Residence

| Residence | Number | Percent |
|-------------------------------|---------------|----------------|
| In State, Not in Jurisdiction | 3,609 | 26.4% |
| Out of State | 2,907 | 21.2% |
| Reporting Jurisdiction | 7,128 | 52.1% |
| Unknown | 44 | 0.3% |
| Total | 13,688 | 100.0% |

Source: SCIBRS, SLED.

JASPER COUNTY

Five Year Trends

Drug Arrest Trend

| Year | Number | Rate | Change |
|------|--------|-------|--------|
| 2005 | 252 | 119.3 | |
| 2006 | 259 | 120.5 | +1.0% |
| 2007 | 235 | 107.3 | -11.0% |
| 2008 | 226 | 101.2 | -5.7% |
| 2009 | 146 | 62.9 | -37.8% |

Cannabis Arrest Trend

| Year | Number | Rate | Change |
|------|--------|------|--------|
| 2005 | 129 | 61.1 | |
| 2006 | 153 | 71.2 | +16.5% |
| 2007 | 125 | 57.1 | -19.8% |
| 2008 | 159 | 71.2 | +24.7% |
| 2009 | 86 | 37.0 | -48.0% |

Crack Cocaine Arrest Trend

| Year | Number | Rate | Change |
|------|--------|------|--------|
| 2005 | 35 | 16.6 | |
| 2006 | 32 | 14.9 | -10.2% |
| 2007 | 55 | 25.1 | +68.5% |
| 2008 | 19 | 8.5 | -66.1% |
| 2009 | 20 | 8.6 | +1.2% |

Notes: Arrest rate is expressed per 10,000. Change represents the change in arrest rate from one year to the next.

Sources: SCIBRS, SLED; population estimates, ORS.

Powder Cocaine Arrest Trend

| Year | Number | Rate | Change |
|-------------|---------------|-------------|---------------|
| 2005 | 52 | 24.6 | |
| 2006 | 43 | 20.0 | -18.7% |
| 2007 | 33 | 15.1 | -24.5% |
| 2008 | 29 | 13.0 | -13.9% |
| 2009 | 20 | 8.6 | -33.8% |

Opiate Arrest Trend

| Year | Number | Rate | Change |
|-------------|---------------|-------------|---------------|
| 2005 | 0 | 0.0 | |
| 2006 | 3 | 1.4 | NA |
| 2007 | 0 | 0.0 | -100.0% |
| 2008 | 5 | 2.2 | NA |
| 2009 | 7 | 3.0 | +36.4% |

Stimulant Arrest Trend

| Year | Number | Rate | Change |
|-------------|---------------|-------------|---------------|
| 2005 | 1 | 0.5 | |
| 2006 | 4 | 1.9 | +280.0% |
| 2007 | 11 | 5.0 | +163.2% |
| 2008 | 2 | 0.9 | -82.0% |
| 2009 | 0 | 0.0 | -100.0% |

Notes: Arrest rate is expressed per 10,000. Change represents the change in arrest rate from one year to the next. A percent change cannot be calculated from a starting point of zero.

Sources: SCIBRS, SLED; population estimates, ORS.

Arrestee Characteristics

Drug Arrests by Sex

| Sex | Number | Percent |
|------------|---------------|----------------|
| Female | 166 | 14.8% |
| Male | 952 | 85.2% |
| Total | 1,118 | 100.0% |

Drug Arrests by Race

| Race | Number | Percent |
|-----------------|---------------|----------------|
| Asian | 4 | 0.4% |
| Black | 595 | 53.2% |
| Native American | 0 | 0.0% |
| Unknown | 14 | 1.3% |
| White | 505 | 45.2% |
| Total | 1,118 | 100.0% |

Drug Arrests by Ethnicity

| Ethnicity | Number | Percent |
|------------------|---------------|----------------|
| Hispanic | 111 | 9.9% |
| Non-Hispanic | 1,005 | 89.9% |
| Unknown | 2 | 0.2% |
| Total | 1,118 | 100.0% |

Drug Arrests by Arrestee Residence

| Residence | Number | Percent |
|-------------------------------|---------------|----------------|
| In State, Not in Jurisdiction | 328 | 29.3% |
| Out of State | 266 | 23.8% |
| Reporting Jurisdiction | 520 | 46.5% |
| Unknown | 4 | 0.4% |
| Total | 1,118 | 100.0% |

Source: SCIBRS, SLED.

KERSHAW COUNTY

Five Year Trends

Drug Arrest Trend

| Year | Number | Rate | Change |
|------|--------|------|--------|
| 2005 | 333 | 59.7 | |
| 2006 | 371 | 65.1 | +9.0% |
| 2007 | 364 | 62.6 | -3.8% |
| 2008 | 324 | 55.0 | -12.1% |
| 2009 | 264 | 44.0 | -20.0% |

Cannabis Arrest Trend

| Year | Number | Rate | Change |
|------|--------|------|--------|
| 2005 | 196 | 35.1 | |
| 2006 | 237 | 41.6 | +18.5% |
| 2007 | 233 | 40.1 | -3.6% |
| 2008 | 180 | 30.6 | -23.7% |
| 2009 | 144 | 24.0 | -21.6% |

Crack Cocaine Arrest Trend

| Year | Number | Rate | Change |
|------|--------|------|--------|
| 2005 | 77 | 13.8 | |
| 2006 | 63 | 11.1 | -19.6% |
| 2007 | 57 | 9.8 | -11.7% |
| 2008 | 83 | 14.1 | +43.9% |
| 2009 | 59 | 9.8 | -30.5% |

Notes: Arrest rate is expressed per 10,000. Change represents the change in arrest rate from one year to the next.

Sources: SCIBRS, SLED; population estimates, ORS.

Powder Cocaine Arrest Trend

| Year | Number | Rate | Change |
|-------------|---------------|-------------|---------------|
| 2005 | 20 | 3.6 | |
| 2006 | 26 | 4.6 | +27.8% |
| 2007 | 29 | 5.0 | +8.7% |
| 2008 | 27 | 4.6 | -8.0% |
| 2009 | 22 | 3.7 | -19.6% |

Opiate Arrest Trend

| Year | Number | Rate | Change |
|-------------|---------------|-------------|---------------|
| 2005 | 6 | 1.1 | |
| 2006 | 6 | 1.1 | 0.0% |
| 2007 | 9 | 1.5 | +36.4% |
| 2008 | 5 | 0.8 | -46.7% |
| 2009 | 10 | 1.7 | +112.5% |

Stimulant Arrest Trend

| Year | Number | Rate | Change |
|-------------|---------------|-------------|---------------|
| 2005 | 4 | 0.7 | |
| 2006 | 6 | 1.1 | +57.1% |
| 2007 | 5 | 0.9 | -18.2% |
| 2008 | 2 | 0.3 | -66.7% |
| 2009 | 8 | 1.3 | +333.3% |

Notes: Arrest rate is expressed per 10,000. Change represents the change in arrest rate from one year to the next.

Sources: SCIBRS, SLED; population estimates, ORS.

Arrestee Characteristics

Drug Arrests by Sex

| Sex | Number | Percent |
|------------|---------------|----------------|
| Female | 338 | 20.4% |
| Male | 1,318 | 79.6% |
| Total | 1,656 | 100.0% |

Drug Arrests by Race

| Race | Number | Percent |
|-----------------|---------------|----------------|
| Asian | 6 | 0.4% |
| Black | 911 | 55.0% |
| Native American | 1 | 0.1% |
| Unknown | 3 | 0.2% |
| White | 735 | 44.4% |
| Total | 1,656 | 100.0% |

Drug Arrests by Ethnicity

| Ethnicity | Number | Percent |
|------------------|---------------|----------------|
| Hispanic | 16 | 1.0% |
| Non-Hispanic | 1,626 | 98.2% |
| Unknown | 14 | 0.8% |
| Total | 1,656 | 100.0% |

Drug Arrests by Arrestee Residence

| Residence | Number | Percent |
|-------------------------------|---------------|----------------|
| In State, Not in Jurisdiction | 649 | 39.2% |
| Out of State | 110 | 6.6% |
| Reporting Jurisdiction | 893 | 53.9% |
| Unknown | 4 | 0.2% |
| Total | 1,656 | 100.0% |

Source: SCIBRS, SLED.

LANCASTER COUNTY

Five Year Trends

Drug Arrest Trend

| Year | Number | Rate | Change |
|------|--------|------|--------|
| 2005 | 638 | 91.4 | |
| 2006 | 620 | 86.4 | -5.5% |
| 2007 | 507 | 68.9 | -20.3% |
| 2008 | 517 | 68.1 | -1.2% |
| 2009 | 641 | 82.4 | +21.0% |

Cannabis Arrest Trend

| Year | Number | Rate | Change |
|------|--------|------|--------|
| 2005 | 365 | 52.3 | |
| 2006 | 382 | 53.3 | +1.9% |
| 2007 | 299 | 40.7 | -23.6% |
| 2008 | 314 | 41.4 | +1.7% |
| 2009 | 392 | 50.4 | +21.7% |

Crack Cocaine Arrest Trend

| Year | Number | Rate | Change |
|------|--------|------|--------|
| 2005 | 133 | 19.1 | |
| 2006 | 133 | 18.5 | -3.1% |
| 2007 | 108 | 14.7 | -20.5% |
| 2008 | 87 | 11.5 | -21.8% |
| 2009 | 133 | 17.1 | +48.7% |

Notes: Arrest rate is expressed per 10,000. Change represents the change in arrest rate from one year to the next.

Sources: SCIBRS, SLED; population estimates, ORS.

Powder Cocaine Arrest Trend

| Year | Number | Rate | Change |
|-------------|---------------|-------------|---------------|
| 2005 | 48 | 6.9 | |
| 2006 | 55 | 7.7 | +11.6% |
| 2007 | 45 | 6.1 | -20.8% |
| 2008 | 40 | 5.3 | -13.1% |
| 2009 | 28 | 3.6 | -32.1% |

Opiate Arrest Trend

| Year | Number | Rate | Change |
|-------------|---------------|-------------|---------------|
| 2005 | 41 | 5.9 | |
| 2006 | 14 | 2.0 | -66.1% |
| 2007 | 12 | 1.6 | -20.0% |
| 2008 | 17 | 2.2 | +37.5% |
| 2009 | 32 | 4.1 | +86.4% |

Stimulant Arrest Trend

| Year | Number | Rate | Change |
|-------------|---------------|-------------|---------------|
| 2005 | 0 | 0.0 | |
| 2006 | 2 | 0.3 | NA |
| 2007 | 4 | 0.5 | +66.7% |
| 2008 | 4 | 0.5 | 0.0% |
| 2009 | 5 | 0.6 | +20.0% |

Notes: Arrest rate is expressed per 10,000. Change represents the change in arrest rate from one year to the next. A percent change cannot be calculated from a starting point of zero.

Sources: SCIBRS, SLED; population estimates, ORS.

Arrestee Characteristics

Drug Arrests by Sex

| Sex | Number | Percent |
|--------|--------|---------|
| Female | 443 | 15.2% |
| Male | 2,480 | 84.8% |
| Total | 2,923 | 100.0% |

Drug Arrests by Race

| Race | Number | Percent |
|-----------------|--------|---------|
| Asian | 1 | <0.1% |
| Black | 1,501 | 51.4% |
| Native American | 0 | 0.0% |
| Unknown | 4 | 0.1% |
| White | 1,417 | 48.5% |
| Total | 2,923 | 100.0% |

Drug Arrests by Ethnicity

| Ethnicity | Number | Percent |
|--------------|--------|---------|
| Hispanic | 42 | 1.4% |
| Non-Hispanic | 2,874 | 98.3% |
| Unknown | 7 | 0.2% |
| Total | 2,923 | 100.0% |

Drug Arrests by Arrestee Residence

| Residence | Number | Percent |
|-------------------------------|--------|---------|
| In State, Not in Jurisdiction | 649 | 22.2% |
| Out of State | 122 | 4.2% |
| Reporting Jurisdiction | 2,150 | 73.6% |
| Unknown | 2 | 0.1% |
| Total | 2,923 | 100.0% |

Source: SCIBRS, SLED.

LAURENS COUNTY

Five Year Trends

Drug Arrest Trend

| Year | Number | Rate | Change |
|------|--------|------|--------|
| 2005 | 409 | 59.0 | |
| 2006 | 368 | 53.0 | -10.2% |
| 2007 | 416 | 59.8 | +12.8% |
| 2008 | 371 | 53.2 | -11.0% |
| 2009 | 420 | 60.0 | +12.8% |

Cannabis Arrest Trend

| Year | Number | Rate | Change |
|------|--------|------|--------|
| 2005 | 181 | 26.1 | |
| 2006 | 162 | 23.4 | -10.3% |
| 2007 | 197 | 28.3 | +20.9% |
| 2008 | 190 | 27.3 | -3.5% |
| 2009 | 177 | 25.3 | -7.3% |

Crack Cocaine Arrest Trend

| Year | Number | Rate | Change |
|------|--------|------|--------|
| 2005 | 109 | 15.7 | |
| 2006 | 121 | 17.4 | +10.8% |
| 2007 | 124 | 17.8 | +2.3% |
| 2008 | 82 | 11.8 | -33.7% |
| 2009 | 62 | 8.9 | -24.6% |

Notes: Arrest rate is expressed per 10,000. Change represents the change in arrest rate from one year to the next.

Sources: SCIBRS, SLED; population estimates, ORS.

Powder Cocaine Arrest Trend

| Year | Number | Rate | Change |
|-------------|---------------|-------------|---------------|
| 2005 | 13 | 1.9 | |
| 2006 | 12 | 1.7 | -10.5% |
| 2007 | 13 | 1.9 | +11.8% |
| 2008 | 12 | 1.7 | -10.5% |
| 2009 | 11 | 1.6 | -5.9% |

Opiate Arrest Trend

| Year | Number | Rate | Change |
|-------------|---------------|-------------|---------------|
| 2005 | 12 | 1.7 | |
| 2006 | 7 | 1.0 | -41.2% |
| 2007 | 23 | 3.3 | +230.0% |
| 2008 | 11 | 1.6 | -51.5% |
| 2009 | 22 | 3.1 | +93.8% |

Stimulant Arrest Trend

| Year | Number | Rate | Change |
|-------------|---------------|-------------|---------------|
| 2005 | 60 | 8.7 | |
| 2006 | 30 | 4.3 | -50.6% |
| 2007 | 26 | 3.7 | -14.0% |
| 2008 | 34 | 4.9 | +32.4% |
| 2009 | 85 | 12.1 | +146.9% |

Notes: Arrest rate is expressed per 10,000. Change represents the change in arrest rate from one year to the next.

Sources: SCIBRS, SLED; population estimates, ORS.

Arrestee Characteristics

Drug Arrests by Sex

| Sex | Number | Percent |
|------------|---------------|----------------|
| Female | 374 | 18.9% |
| Male | 1,610 | 81.1% |
| Total | 1,984 | 100.0% |

Drug Arrests by Race

| Race | Number | Percent |
|-----------------|---------------|----------------|
| Asian | 1 | 0.1% |
| Black | 956 | 48.2% |
| Native American | 2 | 0.1% |
| Unknown | 0 | 0.0% |
| White | 1,025 | 51.7% |
| Total | 1,984 | 100.0% |

Drug Arrests by Ethnicity

| Ethnicity | Number | Percent |
|------------------|---------------|----------------|
| Hispanic | 21 | 1.1% |
| Non-Hispanic | 1,946 | 98.1% |
| Unknown | 17 | 0.9% |
| Total | 1,984 | 100.0% |

Drug Arrests by Arrestee Residence

| Residence | Number | Percent |
|-------------------------------|---------------|----------------|
| In State, Not in Jurisdiction | 594 | 29.9% |
| Out of State | 46 | 2.3% |
| Reporting Jurisdiction | 1,340 | 67.5% |
| Unknown | 4 | 0.2% |
| Total | 1,984 | 100.0% |

Source: SCIBRS, SLED.

LEE COUNTY

Five Year Trends

Drug Arrest Trend

| Year | Number | Rate | Change |
|------|--------|------|--------|
| 2005 | 79 | 39.1 | |
| 2006 | 122 | 60.7 | +55.2% |
| 2007 | 90 | 45.0 | -25.9% |
| 2008 | 70 | 35.2 | -21.8% |
| 2009 | 94 | 47.7 | +35.5% |

Cannabis Arrest Trend

| Year | Number | Rate | Change |
|------|--------|------|--------|
| 2005 | 51 | 25.2 | |
| 2006 | 73 | 36.3 | +44.0% |
| 2007 | 48 | 24.0 | -33.9% |
| 2008 | 37 | 18.6 | -22.5% |
| 2009 | 44 | 22.3 | +19.9% |

Crack Cocaine Arrest Trend

| Year | Number | Rate | Change |
|------|--------|------|---------|
| 2005 | 20 | 9.9 | |
| 2006 | 41 | 20.4 | +106.1% |
| 2007 | 30 | 15.0 | -26.5% |
| 2008 | 24 | 12.1 | -19.3% |
| 2009 | 30 | 15.2 | +25.6% |

Notes: Arrest rate is expressed per 10,000. Change represents the change in arrest rate from one year to the next.

Sources: SCIBRS, SLED; population estimates, ORS.

Powder Cocaine Arrest Trend

| Year | Number | Rate | Change |
|-------------|---------------|-------------|---------------|
| 2005 | 4 | 2.0 | |
| 2006 | 8 | 4.0 | +100.0% |
| 2007 | 7 | 3.5 | -12.5% |
| 2008 | 5 | 2.5 | -28.6% |
| 2009 | 13 | 6.6 | +164.0% |

Opiate Arrest Trend

| Year | Number | Rate | Change |
|-------------|---------------|-------------|---------------|
| 2005 | 0 | 0.0 | |
| 2006 | 0 | 0.0 | NA |
| 2007 | 3 | 1.5 | NA |
| 2008 | 2 | 1.0 | -33.3% |
| 2009 | 1 | 0.5 | -50.0% |

Stimulant Arrest Trend

| Year | Number | Rate | Change |
|-------------|---------------|-------------|---------------|
| 2005 | 4 | 2.0 | |
| 2006 | 0 | 0.0 | -100.0% |
| 2007 | 0 | 0.0 | NA |
| 2008 | 0 | 0.0 | NA |
| 2009 | 3 | 1.5 | NA |

Notes: Arrest rate is expressed per 10,000. Change represents the change in arrest rate from one year to the next. A percent change cannot be calculated from a starting point of zero.

Sources: SCIBRS, SLED; population estimates, ORS.

Arrestee Characteristics

Drug Arrests by Sex

| Sex | Number | Percent |
|------------|---------------|----------------|
| Female | 70 | 15.4% |
| Male | 385 | 84.6% |
| Total | 455 | 100.0% |

Drug Arrests by Race

| Race | Number | Percent |
|-----------------|---------------|----------------|
| Asian | 1 | 0.2% |
| Black | 345 | 75.8% |
| Native American | 0 | 0.0% |
| Unknown | 1 | 0.2% |
| White | 108 | 23.7% |
| Total | 455 | 100.0% |

Drug Arrests by Ethnicity

| Ethnicity | Number | Percent |
|------------------|---------------|----------------|
| Hispanic | 1 | 0.2% |
| Non-Hispanic | 453 | 99.6% |
| Unknown | 1 | 0.2% |
| Total | 455 | 100.0% |

Drug Arrests by Arrestee Residence

| Residence | Number | Percent |
|-------------------------------|---------------|----------------|
| In State, Not in Jurisdiction | 153 | 33.6% |
| Out of State | 56 | 12.3% |
| Reporting Jurisdiction | 246 | 54.1% |
| Unknown | 0 | 0.0% |
| Total | 455 | 100.0% |

Source: SCIBRS, SLED.

LEXINGTON COUNTY

Five Year Trends

Drug Arrest Trend

| Year | Number | Rate | Change |
|------|--------|------|--------|
| 2005 | 1,562 | 67.0 | |
| 2006 | 1,834 | 77.1 | +15.1% |
| 2007 | 1,712 | 70.5 | -8.6% |
| 2008 | 1,382 | 55.6 | -21.1% |
| 2009 | 1,478 | 57.8 | +4.0% |

Cannabis Arrest Trend

| Year | Number | Rate | Change |
|------|--------|------|--------|
| 2005 | 954 | 40.9 | |
| 2006 | 1,078 | 45.3 | +10.8% |
| 2007 | 1,058 | 43.6 | -3.8% |
| 2008 | 863 | 34.7 | -20.4% |
| 2009 | 924 | 36.1 | +4.0% |

Crack Cocaine Arrest Trend

| Year | Number | Rate | Change |
|------|--------|------|--------|
| 2005 | 250 | 10.7 | |
| 2006 | 281 | 11.8 | +10.3% |
| 2007 | 233 | 9.6 | -18.6% |
| 2008 | 165 | 6.6 | -31.3% |
| 2009 | 171 | 6.7 | +1.5% |

Notes: Arrest rate is expressed per 10,000. Change represents the change in arrest rate from one year to the next.

Sources: SCIBRS, SLED; population estimates, ORS.

Powder Cocaine Arrest Trend

| Year | Number | Rate | Change |
|-------------|---------------|-------------|---------------|
| 2005 | 103 | 4.4 | |
| 2006 | 129 | 5.4 | +2.3% |
| 2007 | 112 | 4.6 | +2.2% |
| 2008 | 91 | 3.7 | -19.6% |
| 2009 | 66 | 2.6 | -29.7% |

Opiate Arrest Trend

| Year | Number | Rate | Change |
|-------------|---------------|-------------|---------------|
| 2005 | 14 | 0.6 | |
| 2006 | 16 | 0.7 | +16.7% |
| 2007 | 27 | 1.1 | +57.1% |
| 2008 | 21 | 0.8 | -27.3% |
| 2009 | 35 | 1.4 | +75.0% |

Stimulant Arrest Trend

| Year | Number | Rate | Change |
|-------------|---------------|-------------|---------------|
| 2005 | 56 | 2.4 | |
| 2006 | 39 | 1.6 | -33.3% |
| 2007 | 34 | 1.4 | -12.5% |
| 2008 | 37 | 1.5 | +7.1% |
| 2009 | 60 | 2.3 | +53.3% |

Notes: Arrest rate is expressed per 10,000. Change represents the change in arrest rate from one year to the next.

Sources: SCIBRS, SLED; population estimates, ORS.

Arrestee Characteristics

Drug Arrests by Sex

| Sex | Number | Percent |
|--------|--------|---------|
| Female | 1,649 | 20.7% |
| Male | 6,319 | 79.3% |
| Total | 7,968 | 100.0% |

Drug Arrests by Race

| Race | Number | Percent |
|-----------------|--------|---------|
| Asian | 20 | 0.3% |
| Black | 3,118 | 39.1% |
| Native American | 4 | 0.1% |
| Unknown | 2 | <0.1% |
| White | 4,824 | 60.5% |
| Total | 7,968 | 100.0% |

Drug Arrests by Ethnicity

| Ethnicity | Number | Percent |
|--------------|--------|---------|
| Hispanic | 181 | 2.3% |
| Non-Hispanic | 7,728 | 97.0% |
| Unknown | 59 | 0.7% |
| Total | 7,968 | 100.0% |

Drug Arrests by Arrestee Residence

| Residence | Number | Percent |
|-------------------------------|--------|---------|
| In State, Not in Jurisdiction | 4,386 | 55.0% |
| Out of State | 317 | 4.0% |
| Reporting Jurisdiction | 3,240 | 40.7% |
| Unknown | 25 | 0.3% |
| Total | 7,968 | 100.0% |

Source: SCIBRS, SLED.

McCORMICK COUNTY

Five Year Trends

Drug Arrest Trend

| Year | Number | Rate | Change |
|------|--------|------|--------|
| 2005 | 34 | 34.0 | |
| 2006 | 26 | 25.8 | -24.1% |
| 2007 | 30 | 29.8 | +15.5% |
| 2008 | 49 | 48.5 | +62.8% |
| 2009 | 13 | 12.8 | -73.6% |

Cannabis Arrest Trend

| Year | Number | Rate | Change |
|------|--------|------|--------|
| 2005 | 30 | 30.0 | |
| 2006 | 25 | 24.8 | -17.3% |
| 2007 | 28 | 27.8 | +12.1% |
| 2008 | 41 | 40.6 | +46.0% |
| 2009 | 12 | 11.8 | -70.9% |

Crack Cocaine Arrest Trend

| Year | Number | Rate | Change |
|------|--------|------|---------|
| 2005 | 2 | 2.0 | |
| 2006 | 1 | 1.0 | -50.0% |
| 2007 | 1 | 1.0 | 0.0% |
| 2008 | 3 | 3.0 | +200.0% |
| 2009 | 1 | 1.0 | -66.7% |

Notes: Arrest rate is expressed per 10,000. Change represents the change in arrest rate from one year to the next.

Sources: SCIBRS, SLED; population estimates, ORS.

Powder Cocaine Arrest Trend

| Year | Number | Rate | Change |
|-------------|---------------|-------------|---------------|
| 2005 | 2 | 2.0 | |
| 2006 | 0 | 0.0 | -100.0% |
| 2007 | 0 | 0.0 | NA |
| 2008 | 4 | 4.0 | NA |
| 2009 | 0 | 0.0 | -100.0% |

Opiate Arrest Trend

| Year | Number | Rate | Change |
|-------------|---------------|-------------|---------------|
| 2005 | 0 | 0.0 | |
| 2006 | 0 | 0.0 | NA |
| 2007 | 0 | 0.0 | NA |
| 2008 | 0 | 0.0 | NA |
| 2009 | 0 | 0.0 | NA |

Stimulant Arrest Trend

| Year | Number | Rate | Change |
|-------------|---------------|-------------|---------------|
| 2005 | 0 | 0.0 | |
| 2006 | 0 | 0.0 | NA |
| 2007 | 0 | 0.0 | NA |
| 2008 | 0 | 0.0 | NA |
| 2009 | 0 | 0.0 | NA |

Notes: Arrest rate is expressed per 10,000. Change represents the change in arrest rate from one year to the next. A percent change cannot be calculated from a starting point of zero.

Sources: SCIBRS, SLED; population estimates, ORS.

Arrestee Characteristics

Drug Arrests by Sex

| Sex | Number | Percent |
|------------|---------------|----------------|
| Female | 33 | 21.7% |
| Male | 119 | 78.3% |
| Total | 152 | 100.0% |

Drug Arrests by Race

| Race | Number | Percent |
|-----------------|---------------|----------------|
| Asian | 0 | 0.0% |
| Black | 80 | 52.6% |
| Native American | 0 | 0.0% |
| Unknown | 0 | 0.0% |
| White | 72 | 47.4% |
| Total | 152 | 100.0% |

Drug Arrests by Ethnicity

| Ethnicity | Number | Percent |
|------------------|---------------|----------------|
| Hispanic | 1 | 0.7% |
| Non-Hispanic | 151 | 99.3% |
| Unknown | 0 | 0.0% |
| Total | 152 | 100.0% |

Drug Arrests by Arrestee Residence

| Residence | Number | Percent |
|-------------------------------|---------------|----------------|
| In State, Not in Jurisdiction | 59 | 38.8% |
| Out of State | 35 | 23.0% |
| Reporting Jurisdiction | 58 | 38.2% |
| Unknown | 0 | 0.0% |
| Total | 152 | 100.0% |

Source: SCIBRS, SLED.

MARION COUNTY

Five Year Trends

Drug Arrest Trend

| Year | Number | Rate | Change |
|------|--------|------|--------|
| 2005 | 196 | 57.0 | |
| 2006 | 166 | 48.8 | -14.4% |
| 2007 | 304 | 89.7 | +83.8% |
| 2008 | 255 | 75.3 | -16.1% |
| 2009 | 116 | 34.7 | -53.9% |

Cannabis Arrest Trend

| Year | Number | Rate | Change |
|------|--------|------|---------|
| 2005 | 139 | 40.4 | |
| 2006 | 113 | 33.2 | -17.8% |
| 2007 | 233 | 68.8 | +107.2% |
| 2008 | 200 | 59.1 | -14.1% |
| 2009 | 74 | 22.1 | -62.6% |

Crack Cocaine Arrest Trend

| Year | Number | Rate | Change |
|------|--------|------|--------|
| 2005 | 31 | 9.0 | |
| 2006 | 28 | 8.2 | -8.9% |
| 2007 | 33 | 9.7 | +18.3% |
| 2008 | 29 | 8.6 | -11.3% |
| 2009 | 16 | 4.8 | -44.2% |

Notes: Arrest rate is expressed per 10,000. Change represents the change in arrest rate from one year to the next.

Sources: SCIBRS, SLED; population estimates, ORS.

Powder Cocaine Arrest Trend

| Year | Number | Rate | Change |
|-------------|---------------|-------------|---------------|
| 2005 | 10 | 2.9 | |
| 2006 | 14 | 4.1 | +41.4% |
| 2007 | 19 | 5.6 | +36.6% |
| 2008 | 6 | 1.8 | -67.9% |
| 2009 | 6 | 1.8 | 0.0% |

Opiate Arrest Trend

| Year | Number | Rate | Change |
|-------------|---------------|-------------|---------------|
| 2005 | 2 | 0.6 | |
| 2006 | 6 | 1.8 | +200.0% |
| 2007 | 7 | 2.1 | +16.7% |
| 2008 | 5 | 1.5 | -28.6% |
| 2009 | 4 | 1.2 | -20.0% |

Stimulant Arrest Trend

| Year | Number | Rate | Change |
|-------------|---------------|-------------|---------------|
| 2005 | 2 | 0.6 | |
| 2006 | 0 | 0.0 | -100.0% |
| 2007 | 1 | 0.3 | NA |
| 2008 | 3 | 0.9 | +200.0% |
| 2009 | 6 | 1.8 | +100.0% |

Notes: Arrest rate is expressed per 10,000. Change represents the change in arrest rate from one year to the next. A percent change cannot be calculated from a starting point of zero.

Sources: SCIBRS, SLED; population estimates, ORS.

Arrestee Characteristics

Drug Arrests by Sex

| Sex | Number | Percent |
|------------|---------------|----------------|
| Female | 183 | 17.6% |
| Male | 854 | 82.4% |
| Total | 1,037 | 100.0% |

Drug Arrests by Race

| Race | Number | Percent |
|-----------------|---------------|----------------|
| Asian | 2 | 0.2% |
| Black | 633 | 61.0% |
| Native American | 3 | 0.3% |
| Unknown | 0 | 0.0% |
| White | 399 | 38.5% |
| Total | 1,037 | 100.0% |

Drug Arrests by Ethnicity

| Ethnicity | Number | Percent |
|------------------|---------------|----------------|
| Hispanic | 9 | 0.9% |
| Non-Hispanic | 1,018 | 98.2% |
| Unknown | 10 | 1.0% |
| Total | 1,037 | 100.0% |

Drug Arrests by Arrestee Residence

| Residence | Number | Percent |
|-------------------------------|---------------|----------------|
| In State, Not in Jurisdiction | 328 | 31.6% |
| Out of State | 222 | 21.4% |
| Reporting Jurisdiction | 482 | 46.5% |
| Unknown | 5 | 0.5% |
| Total | 1,037 | 100.0% |

Source: SCIBRS, SLED.

MARLBORO COUNTY

Five Year Trends

Drug Arrest Trend

| Year | Number | Rate | Change |
|------|--------|-------|--------|
| 2005 | 407 | 147.5 | |
| 2006 | 364 | 125.8 | -14.7% |
| 2007 | 225 | 77.7 | -38.2% |
| 2008 | 193 | 67.2 | -13.5% |
| 2009 | 213 | 74.0 | +10.1% |

Cannabis Arrest Trend

| Year | Number | Rate | Change |
|------|--------|------|--------|
| 2005 | 220 | 79.7 | |
| 2006 | 206 | 71.2 | -10.7% |
| 2007 | 112 | 38.7 | -45.6% |
| 2008 | 127 | 44.2 | +14.2% |
| 2009 | 131 | 45.5 | +2.9% |

Crack Cocaine Arrest Trend

| Year | Number | Rate | Change |
|------|--------|------|--------|
| 2005 | 117 | 42.4 | |
| 2006 | 107 | 37.0 | -12.7% |
| 2007 | 60 | 20.7 | -44.1% |
| 2008 | 35 | 12.2 | -41.1% |
| 2009 | 56 | 19.5 | +59.8% |

Notes: Arrest rate is expressed per 10,000. Change represents the change in arrest rate from one year to the next.

Sources: SCIBRS, SLED; population estimates, ORS.

Powder Cocaine Arrest Trend

| Year | Number | Rate | Change |
|-------------|---------------|-------------|---------------|
| 2005 | 40 | 14.5 | |
| 2006 | 32 | 11.1 | -23.4% |
| 2007 | 10 | 3.5 | -68.5% |
| 2008 | 13 | 4.5 | +28.6% |
| 2009 | 11 | 3.8 | -15.6% |

Opiate Arrest Trend

| Year | Number | Rate | Change |
|-------------|---------------|-------------|---------------|
| 2005 | 2 | 0.7 | |
| 2006 | 1 | 0.3 | -57.1% |
| 2007 | 3 | 1.0 | +233.3% |
| 2008 | 1 | 0.3 | -70.0% |
| 2009 | 3 | 1.0 | +233.3% |

Stimulant Arrest Trend

| Year | Number | Rate | Change |
|-------------|---------------|-------------|---------------|
| 2005 | 2 | 0.7 | |
| 2006 | 2 | 0.7 | 0.0% |
| 2007 | 2 | 0.7 | 0.0% |
| 2008 | 5 | 1.7 | +142.9% |
| 2009 | 1 | 0.3 | -82.4% |

Notes: Arrest rate is expressed per 10,000. Change represents the change in arrest rate from one year to the next.

Sources: SCIBRS, SLED; population estimates, ORS.

Arrestee Characteristics

Drug Arrests by Sex

| Sex | Number | Percent |
|------------|---------------|----------------|
| Female | 178 | 12.7% |
| Male | 1,224 | 87.3% |
| Total | 1,402 | 100.0% |

Drug Arrests by Race

| Race | Number | Percent |
|-----------------|---------------|----------------|
| Asian | 2 | 0.1% |
| Black | 892 | 63.6% |
| Native American | 148 | 10.6% |
| Unknown | 0 | 0.0% |
| White | 360 | 25.7% |
| Total | 1,402 | 100.0% |

Drug Arrests by Ethnicity

| Ethnicity | Number | Percent |
|------------------|---------------|----------------|
| Hispanic | 5 | 0.4% |
| Non-Hispanic | 1,392 | 99.3% |
| Unknown | 5 | 0.4% |
| Total | 1,402 | 100.0% |

Drug Arrests by Arrestee Residence

| Residence | Number | Percent |
|-------------------------------|---------------|----------------|
| In State, Not in Jurisdiction | 240 | 17.1% |
| Out of State | 319 | 22.8% |
| Reporting Jurisdiction | 843 | 60.1% |
| Unknown | 0 | 0.0% |
| Total | 1,402 | 100.0% |

Source: SCIBRS, SLED.

NEWBERRY COUNTY

Five Year Trends

Drug Arrest Trend

| Year | Number | Rate | Change |
|------|--------|-------|--------|
| 2005 | 359 | 97.3 | |
| 2006 | 453 | 121.5 | +24.9% |
| 2007 | 485 | 129.0 | +6.2% |
| 2008 | 396 | 104.7 | -18.8% |
| 2009 | 352 | 90.8 | -13.3% |

Cannabis Arrest Trend

| Year | Number | Rate | Change |
|------|--------|------|--------|
| 2005 | 207 | 56.1 | |
| 2006 | 269 | 72.1 | +28.5% |
| 2007 | 283 | 75.3 | +4.4% |
| 2008 | 225 | 59.5 | -21.0% |
| 2009 | 213 | 54.9 | -7.7% |

Crack Cocaine Arrest Trend

| Year | Number | Rate | Change |
|------|--------|------|--------|
| 2005 | 77 | 20.9 | |
| 2006 | 88 | 23.6 | +12.9% |
| 2007 | 88 | 23.4 | -0.8% |
| 2008 | 69 | 18.2 | -22.2% |
| 2009 | 70 | 18.1 | -0.5% |

Notes: Arrest rate is expressed per 10,000. Change represents the change in arrest rate from one year to the next.

Sources: SCIBRS, SLED; population estimates, ORS.

Powder Cocaine Arrest Trend

| Year | Number | Rate | Change |
|-------------|---------------|-------------|---------------|
| 2005 | 11 | 3.0 | |
| 2006 | 16 | 4.3 | +43.3% |
| 2007 | 24 | 6.4 | +48.8% |
| 2008 | 21 | 5.6 | -12.5% |
| 2009 | 22 | 5.7 | +1.8% |

Opiate Arrest Trend

| Year | Number | Rate | Change |
|-------------|---------------|-------------|---------------|
| 2005 | 4 | 1.1 | |
| 2006 | 8 | 2.1 | +90.9% |
| 2007 | 6 | 1.6 | -23.8% |
| 2008 | 4 | 1.1 | -31.3% |
| 2009 | 2 | 0.5 | -54.5% |

Stimulant Arrest Trend

| Year | Number | Rate | Change |
|-------------|---------------|-------------|---------------|
| 2005 | 12 | 3.3 | |
| 2006 | 6 | 1.6 | -51.5% |
| 2007 | 6 | 1.6 | 0.0% |
| 2008 | 9 | 2.4 | +50.0% |
| 2009 | 5 | 1.3 | -45.8% |

Notes: Arrest rate is expressed per 10,000. Change represents the change in arrest rate from one year to the next.

Sources: SCIBRS, SLED; population estimates, ORS.

Arrestee Characteristics

Drug Arrests by Sex

| Sex | Number | Percent |
|--------|--------|---------|
| Female | 389 | 19.0% |
| Male | 1,656 | 81.0% |
| Total | 2,045 | 100.0% |

Drug Arrests by Race

| Race | Number | Percent |
|-----------------|--------|---------|
| Asian | 0 | 0.0% |
| Black | 1,293 | 63.2% |
| Native American | 1 | <0.1% |
| Unknown | 0 | 0.0% |
| White | 751 | 36.7% |
| Total | 2,045 | 100.0% |

Drug Arrests by Ethnicity

| Ethnicity | Number | Percent |
|--------------|--------|---------|
| Hispanic | 64 | 3.1% |
| Non-Hispanic | 1,981 | 96.9% |
| Unknown | 0 | 0.0% |
| Total | 2,045 | 100.0% |

Drug Arrests by Arrestee Residence

| Residence | Number | Percent |
|-------------------------------|--------|---------|
| In State, Not in Jurisdiction | 736 | 36.0% |
| Out of State | 69 | 3.4% |
| Reporting Jurisdiction | 1,234 | 60.3% |
| Unknown | 6 | 0.3% |
| Total | 2,045 | 100.0% |

Source: SCIBRS, SLED.

OCONEE COUNTY

Five Year Trends

Drug Arrest Trend

| Year | Number | Rate | Change |
|------|--------|------|--------|
| 2005 | 469 | 67.8 | |
| 2006 | 369 | 52.8 | -22.1% |
| 2007 | 390 | 55.2 | +4.5% |
| 2008 | 406 | 57.0 | +3.3% |
| 2009 | 411 | 57.5 | +0.9% |

Cannabis Arrest Trend

| Year | Number | Rate | Change |
|------|--------|------|--------|
| 2005 | 222 | 32.1 | |
| 2006 | 187 | 26.8 | -16.5% |
| 2007 | 173 | 24.5 | -8.6% |
| 2008 | 183 | 25.7 | +4.9% |
| 2009 | 206 | 28.8 | +12.1% |

Crack Cocaine Arrest Trend

| Year | Number | Rate | Change |
|------|--------|------|---------|
| 2005 | 33 | 4.8 | |
| 2006 | 37 | 5.3 | +10.4% |
| 2007 | 77 | 10.9 | +105.7% |
| 2008 | 77 | 10.8 | -0.9% |
| 2009 | 42 | 5.9 | -45.4% |

Notes: Arrest rate is expressed per 10,000. Change represents the change in arrest rate from one year to the next.

Sources: SCIBRS, SLED; population estimates, ORS.

Powder Cocaine Arrest Trend

| Year | Number | Rate | Change |
|-------------|---------------|-------------|---------------|
| 2005 | 28 | 4.0 | |
| 2006 | 39 | 5.6 | +40.0% |
| 2007 | 22 | 3.1 | -44.6% |
| 2008 | 16 | 2.2 | -29.0% |
| 2009 | 18 | 2.5 | +13.6% |

Opiate Arrest Trend

| Year | Number | Rate | Change |
|-------------|---------------|-------------|---------------|
| 2005 | 33 | 4.8 | |
| 2006 | 25 | 3.6 | -25.0% |
| 2007 | 30 | 4.2 | +16.7% |
| 2008 | 33 | 4.6 | +9.5% |
| 2009 | 48 | 6.7 | +45.7% |

Stimulant Arrest Trend

| Year | Number | Rate | Change |
|-------------|---------------|-------------|---------------|
| 2005 | 109 | 15.7 | |
| 2006 | 50 | 7.2 | -54.1% |
| 2007 | 36 | 5.1 | -29.2% |
| 2008 | 55 | 7.7 | +51.0% |
| 2009 | 49 | 6.9 | -10.4% |

Notes: Arrest rate is expressed per 10,000. Change represents the change in arrest rate from one year to the next.

Sources: SCIBRS, SLED; population estimates, ORS.

Arrestee Characteristics

Drug Arrests by Sex

| Sex | Number | Percent |
|------------|---------------|----------------|
| Female | 388 | 19.0% |
| Male | 1,657 | 81.0% |
| Total | 2,045 | 100.0% |

Drug Arrests by Race

| Race | Number | Percent |
|-----------------|---------------|----------------|
| Asian | 1 | <0.1% |
| Black | 613 | 30.0% |
| Native American | 0 | 0.0% |
| Unknown | 6 | 0.3% |
| White | 1,425 | 69.7% |
| Total | 2,045 | 100.0% |

Drug Arrests by Ethnicity

| Ethnicity | Number | Percent |
|------------------|---------------|----------------|
| Hispanic | 49 | 2.4% |
| Non-Hispanic | 1,988 | 97.2% |
| Unknown | 8 | 0.4% |
| Total | 2,045 | 100.0% |

Drug Arrests by Arrestee Residence

| Residence | Number | Percent |
|-------------------------------|---------------|----------------|
| In State, Not in Jurisdiction | 598 | 29.2% |
| Out of State | 189 | 9.2% |
| Reporting Jurisdiction | 1,255 | 61.4% |
| Unknown | 3 | 0.1% |
| Total | 2,045 | 100.0% |

Source: SCIBRS, SLED.

ORANGEBURG COUNTY

Five Year Trends

Drug Arrest Trend

| Year | Number | Rate | Change |
|------|--------|------|--------|
| 2005 | 445 | 49.1 | |
| 2006 | 558 | 62.2 | +26.7% |
| 2007 | 555 | 61.4 | -1.3% |
| 2008 | 428 | 47.4 | -22.8% |
| 2009 | 426 | 47.3 | -0.2% |

Cannabis Arrest Trend

| Year | Number | Rate | Change |
|------|--------|------|--------|
| 2005 | 255 | 28.1 | |
| 2006 | 332 | 37.0 | +31.7% |
| 2007 | 338 | 37.4 | +1.1% |
| 2008 | 299 | 33.1 | -11.5% |
| 2009 | 301 | 33.4 | +0.9% |

Crack Cocaine Arrest Trend

| Year | Number | Rate | Change |
|------|--------|------|--------|
| 2005 | 103 | 11.4 | |
| 2006 | 145 | 16.2 | +42.1% |
| 2007 | 125 | 13.8 | -14.8% |
| 2008 | 67 | 7.4 | -46.4% |
| 2009 | 50 | 5.5 | -25.7% |

Notes: Arrest rate is expressed per 10,000. Change represents the change in arrest rate from one year to the next.

Sources: SCIBRS, SLED; population estimates, ORS.

Powder Cocaine Arrest Trend

| Year | Number | Rate | Change |
|-------------|---------------|-------------|---------------|
| 2005 | 53 | 5.8 | |
| 2006 | 43 | 4.8 | -17.2% |
| 2007 | 74 | 8.2 | +70.8% |
| 2008 | 43 | 4.8 | -41.5% |
| 2009 | 42 | 4.7 | -2.1% |

Opiate Arrest Trend

| Year | Number | Rate | Change |
|-------------|---------------|-------------|---------------|
| 2005 | 2 | 0.2 | |
| 2006 | 3 | 0.3 | +50.0% |
| 2007 | 1 | 0.1 | -66.7% |
| 2008 | 5 | 0.6 | +500.0% |
| 2009 | 15 | 1.7 | +183.3% |

Stimulant Arrest Trend

| Year | Number | Rate | Change |
|-------------|---------------|-------------|---------------|
| 2005 | 8 | 0.9 | |
| 2006 | 4 | 0.4 | -55.6% |
| 2007 | 0 | 0.0 | -100.0% |
| 2008 | 1 | 0.1 | NA |
| 2009 | 5 | 0.6 | +500.0% |

Notes: Arrest rate is expressed per 10,000. Change represents the change in arrest rate from one year to the next. A percent change cannot be calculated from a starting point of zero.

Sources: SCIBRS, SLED; population estimates, ORS.

Arrestee Characteristics

Drug Arrests by Sex

| Sex | Number | Percent |
|------------|---------------|----------------|
| Female | 327 | 13.6% |
| Male | 2,085 | 86.4% |
| Total | 2,412 | 100.0% |

Drug Arrests by Race

| Race | Number | Percent |
|-----------------|---------------|----------------|
| Asian | 3 | 0.1% |
| Black | 1,849 | 76.7% |
| Native American | 3 | 0.1% |
| Unknown | 6 | 0.2% |
| White | 551 | 22.8% |
| Total | 2,412 | 100.0% |

Drug Arrests by Ethnicity

| Ethnicity | Number | Percent |
|------------------|---------------|----------------|
| Hispanic | 23 | 1.0% |
| Non-Hispanic | 2,383 | 98.8% |
| Unknown | 6 | 0.2% |
| Total | 2,412 | 100.0% |

Drug Arrests by Arrestee Residence

| Residence | Number | Percent |
|-------------------------------|---------------|----------------|
| In State, Not in Jurisdiction | 923 | 38.3% |
| Out of State | 176 | 7.3% |
| Reporting Jurisdiction | 1,305 | 54.1% |
| Unknown | 8 | 0.3% |
| Total | 2,412 | 100.0% |

Source: SCIBRS, SLED.

PICKENS COUNTY

Five Year Trends

Drug Arrest Trend

| Year | Number | Rate | Change |
|------|--------|------|--------|
| 2005 | 456 | 40.2 | |
| 2006 | 487 | 42.5 | +5.7% |
| 2007 | 541 | 46.8 | +10.1% |
| 2008 | 498 | 42.6 | -9.0% |
| 2009 | 544 | 46.0 | +8.0% |

Cannabis Arrest Trend

| Year | Number | Rate | Change |
|------|--------|------|--------|
| 2005 | 231 | 20.3 | |
| 2006 | 257 | 22.5 | +10.8% |
| 2007 | 315 | 27.2 | +20.9% |
| 2008 | 307 | 26.3 | -3.3% |
| 2009 | 297 | 25.1 | -4.6% |

Crack Cocaine Arrest Trend

| Year | Number | Rate | Change |
|------|--------|------|--------|
| 2005 | 27 | 2.4 | |
| 2006 | 39 | 3.4 | +41.7% |
| 2007 | 29 | 2.5 | -26.5% |
| 2008 | 29 | 2.5 | 0.0% |
| 2009 | 41 | 3.5 | +40.0% |

Notes: Arrest rate is expressed per 10,000. Change represents the change in arrest rate from one year to the next.

Sources: SCIBRS, SLED; population estimates, ORS.

Powder Cocaine Arrest Trend

| Year | Number | Rate | Change |
|-------------|---------------|-------------|---------------|
| 2005 | 18 | 1.6 | |
| 2006 | 23 | 2.0 | +25.0% |
| 2007 | 12 | 1.0 | -50.0% |
| 2008 | 18 | 1.5 | +50.0% |
| 2009 | 16 | 1.4 | -6.7% |

Opiate Arrest Trend

| Year | Number | Rate | Change |
|-------------|---------------|-------------|---------------|
| 2005 | 23 | 2.0 | |
| 2006 | 16 | 1.4 | -30.0% |
| 2007 | 17 | 1.5 | +7.1% |
| 2008 | 24 | 2.1 | +40.0% |
| 2009 | 30 | 2.5 | +19.0% |

Stimulant Arrest Trend

| Year | Number | Rate | Change |
|-------------|---------------|-------------|---------------|
| 2005 | 89 | 7.8 | |
| 2006 | 86 | 7.5 | -3.8% |
| 2007 | 70 | 6.1 | -18.7% |
| 2008 | 42 | 3.6 | -41.0% |
| 2009 | 63 | 5.3 | +47.2% |

Notes: Arrest rate is expressed per 10,000. Change represents the change in arrest rate from one year to the next.

Sources: SCIBRS, SLED; population estimates, ORS.

Arrestee Characteristics

Drug Arrests by Sex

| Sex | Number | Percent |
|------------|---------------|----------------|
| Female | 550 | 21.8% |
| Male | 1,976 | 78.2% |
| Total | 2,526 | 100.0% |

Drug Arrests by Race

| Race | Number | Percent |
|-----------------|---------------|----------------|
| Asian | 4 | 0.2% |
| Black | 447 | 17.7% |
| Native American | 1 | <0.1% |
| Unknown | 15 | 0.6% |
| White | 2,059 | 81.5% |
| Total | 2,526 | 100.0% |

Drug Arrests by Ethnicity

| Ethnicity | Number | Percent |
|------------------|---------------|----------------|
| Hispanic | 50 | 2.0% |
| Non-Hispanic | 2,461 | 97.4% |
| Unknown | 15 | 0.6% |
| Total | 2,526 | 100.0% |

Drug Arrests by Arrestee Residence

| Residence | Number | Percent |
|-------------------------------|---------------|----------------|
| In State, Not in Jurisdiction | 1,392 | 55.1% |
| Out of State | 113 | 4.5% |
| Reporting Jurisdiction | 1,010 | 40.0% |
| Unknown | 11 | 0.4% |
| Total | 2,526 | 100.0% |

Source: SCIBRS, SLED.

RICHLAND COUNTY

Five Year Trends

Drug Arrest Trend

| Year | Number | Rate | Change |
|-------------|---------------|-------------|---------------|
| 2005 | 2,856 | 82.8 | |
| 2006 | 3,151 | 89.8 | +8.5% |
| 2007 | 3,090 | 86.3 | -3.9% |
| 2008 | 2,777 | 76.3 | -11.6% |
| 2009 | 2,887 | 77.6 | +1.7% |

Cannabis Arrest Trend

| Year | Number | Rate | Change |
|-------------|---------------|-------------|---------------|
| 2005 | 1,973 | 57.2 | |
| 2006 | 2,213 | 63.1 | +10.3% |
| 2007 | 2,183 | 61.0 | -3.3% |
| 2008 | 2,057 | 56.5 | -7.4% |
| 2009 | 2,128 | 57.2 | +1.2% |

Crack Cocaine Arrest Trend

| Year | Number | Rate | Change |
|-------------|---------------|-------------|---------------|
| 2005 | 636 | 18.4 | |
| 2006 | 647 | 18.4 | 0.0% |
| 2007 | 614 | 17.1 | -7.1% |
| 2008 | 460 | 12.6 | -26.3% |
| 2009 | 485 | 13.0 | +3.2% |

Notes: Arrest rate is expressed per 10,000. Change represents the change in arrest rate from one year to the next.

Sources: SCIBRS, SLED; population estimates, ORS.

Powder Cocaine Arrest Trend

| Year | Number | Rate | Change |
|-------------|---------------|-------------|---------------|
| 2005 | 206 | 6.0 | |
| 2006 | 236 | 6.7 | +11.7% |
| 2007 | 212 | 5.9 | -11.9% |
| 2008 | 171 | 4.7 | -20.3% |
| 2009 | 162 | 4.4 | -6.4% |

Opiate Arrest Trend

| Year | Number | Rate | Change |
|-------------|---------------|-------------|---------------|
| 2005 | 20 | 0.6 | |
| 2006 | 30 | 0.9 | +50.0% |
| 2007 | 32 | 0.9 | 0.0% |
| 2008 | 32 | 0.9 | 0.0% |
| 2009 | 49 | 1.3 | +44.4% |

Stimulant Arrest Trend

| Year | Number | Rate | Change |
|-------------|---------------|-------------|---------------|
| 2005 | 4 | 0.1 | |
| 2006 | 6 | 0.2 | +100.0% |
| 2007 | 15 | 0.4 | +100.0% |
| 2008 | 11 | 0.3 | -25.0% |
| 2009 | 17 | 0.5 | +66.7% |

Notes: Arrest rate is expressed per 10,000. Change represents the change in arrest rate from one year to the next.

Sources: SCIBRS, SLED; population estimates, ORS.

Arrestee Characteristics

Drug Arrests by Sex

| Sex | Number | Percent |
|--------|--------|---------|
| Female | 2,419 | 16.4% |
| Male | 12,342 | 83.6% |
| Total | 14,761 | 100.0% |

Drug Arrests by Race

| Race | Number | Percent |
|-----------------|--------|---------|
| Asian | 39 | 0.3% |
| Black | 11,806 | 80.0% |
| Native American | 6 | <0.1% |
| Unknown | 20 | 0.1% |
| White | 2,890 | 19.6% |
| Total | 14,761 | 100.0% |

Drug Arrests by Ethnicity

| Ethnicity | Number | Percent |
|--------------|--------|---------|
| Hispanic | 186 | 1.3% |
| Non-Hispanic | 14,489 | 98.2% |
| Unknown | 86 | 0.6% |
| Total | 14,761 | 100.0% |

Drug Arrests by Arrestee Residence

| Residence | Number | Percent |
|-------------------------------|--------|---------|
| In State, Not in Jurisdiction | 2,318 | 15.7% |
| Out of State | 365 | 2.5% |
| Reporting Jurisdiction | 11,853 | 80.3% |
| Unknown | 225 | 1.5% |

Source: SCIBRS, SLED.

SALUDA COUNTY

Five Year Trends

Drug Arrest Trend

| Year | Number | Rate | Change |
|------|--------|------|--------|
| 2005 | 70 | 37.5 | |
| 2006 | 111 | 59.3 | +58.1% |
| 2007 | 144 | 77.0 | +29.8% |
| 2008 | 148 | 79.5 | +3.2% |
| 2009 | 127 | 66.5 | -16.4% |

Cannabis Arrest Trend

| Year | Number | Rate | Change |
|------|--------|------|--------|
| 2005 | 62 | 33.2 | |
| 2006 | 83 | 44.4 | +33.7% |
| 2007 | 92 | 49.2 | +10.8% |
| 2008 | 105 | 56.4 | +14.6% |
| 2009 | 89 | 46.6 | -17.4% |

Crack Cocaine Arrest Trend

| Year | Number | Rate | Change |
|------|--------|------|---------|
| 2005 | 6 | 3.2 | |
| 2006 | 15 | 8.0 | +150.0% |
| 2007 | 22 | 11.8 | +47.5% |
| 2008 | 21 | 11.3 | -4.2% |
| 2009 | 16 | 8.4 | -25.7% |

Notes: Arrest rate is expressed per 10,000. Change represents the change in arrest rate from one year to the next.

Sources: SCIBRS, SLED; population estimates, ORS.

Powder Cocaine Arrest Trend

| Year | Number | Rate | Change |
|-------------|---------------|-------------|---------------|
| 2005 | 2 | 1.1 | |
| 2006 | 8 | 4.3 | +290.9% |
| 2007 | 20 | 10.7 | +148.8% |
| 2008 | 10 | 5.4 | -49.5% |
| 2009 | 8 | 4.2 | -22.2% |

Opiate Arrest Trend

| Year | Number | Rate | Change |
|-------------|---------------|-------------|---------------|
| 2005 | 0 | 0.0 | |
| 2006 | 1 | 0.5 | NA |
| 2007 | 0 | 0.0 | -100.0% |
| 2008 | 2 | 1.1 | NA |
| 2009 | 5 | 2.6 | +136.4% |

Stimulant Arrest Trend

| Year | Number | Rate | Change |
|-------------|---------------|-------------|---------------|
| 2005 | 0 | 0.0 | |
| 2006 | 1 | 0.5 | NA |
| 2007 | 1 | 0.5 | 0.0% |
| 2008 | 0 | 0.0 | -100.0% |
| 2009 | 5 | 2.6 | NA |

Notes: Arrest rate is expressed per 10,000. Change represents the change in arrest rate from one year to the next. A percent change cannot be calculated from a starting point of zero.

Sources: SCIBRS, SLED; population estimates, ORS.

Arrestee Characteristics

Drug Arrests by Sex

| Sex | Number | Percent |
|------------|---------------|----------------|
| Female | 113 | 18.8% |
| Male | 487 | 81.2% |
| Total | 600 | 100.0% |

Drug Arrests by Race

| Race | Number | Percent |
|-----------------|---------------|----------------|
| Asian | 1 | 0.2% |
| Black | 273 | 45.5% |
| Native American | 2 | 0.3% |
| Unknown | 1 | 0.2% |
| White | 323 | 53.8% |
| Total | 600 | 100.0% |

Drug Arrests by Ethnicity

| Ethnicity | Number | Percent |
|------------------|---------------|----------------|
| Hispanic | 27 | 4.5% |
| Non-Hispanic | 573 | 95.5% |
| Unknown | 0 | 0.0% |
| Total | 600 | 100.0% |

Drug Arrests by Arrestee Residence

| Residence | Number | Percent |
|-------------------------------|---------------|----------------|
| In State, Not in Jurisdiction | 264 | 44.0% |
| Out of State | 23 | 3.8% |
| Reporting Jurisdiction | 313 | 52.2% |
| Unknown | 0 | 0.0% |
| Total | 600 | 100.0% |

Source: SCIBRS, SLED.

SPARTANBURG COUNTY

Five Year Trends

Drug Arrest Trend

| Year | Number | Rate | Change |
|------|--------|------|--------|
| 2005 | 1,683 | 63.4 | |
| 2006 | 1,691 | 62.7 | -1.1% |
| 2007 | 1,929 | 70.1 | +11.8% |
| 2008 | 2,047 | 72.9 | +4.0% |
| 2009 | 1,917 | 66.8 | -8.4% |

Cannabis Arrest Trend

| Year | Number | Rate | Change |
|------|--------|------|--------|
| 2005 | 901 | 34.0 | |
| 2006 | 848 | 31.5 | -7.4% |
| 2007 | 868 | 31.5 | 0.0% |
| 2008 | 864 | 30.8 | -2.2% |
| 2009 | 921 | 32.1 | +4.2% |

Crack Cocaine Arrest Trend

| Year | Number | Rate | Change |
|------|--------|------|--------|
| 2005 | 300 | 11.3 | |
| 2006 | 300 | 11.1 | -1.8% |
| 2007 | 268 | 9.7 | -12.6% |
| 2008 | 171 | 6.1 | -37.1% |
| 2009 | 144 | 5.0 | -18.0% |

Notes: Arrest rate is expressed per 10,000. Change represents the change in arrest rate from one year to the next.

Sources: SCIBRS, SLED; population estimates, ORS.

Powder Cocaine Arrest Trend

| Year | Number | Rate | Change |
|-------------|---------------|-------------|---------------|
| 2005 | 124 | 4.7 | |
| 2006 | 182 | 6.8 | +44.7% |
| 2007 | 196 | 7.1 | +4.4% |
| 2008 | 321 | 11.4 | +60.6% |
| 2009 | 292 | 10.2 | -10.5% |

Opiate Arrest Trend

| Year | Number | Rate | Change |
|-------------|---------------|-------------|---------------|
| 2005 | 35 | 1.3 | |
| 2006 | 31 | 1.2 | -7.7% |
| 2007 | 36 | 1.3 | +8.3% |
| 2008 | 39 | 1.4 | +7.7% |
| 2009 | 44 | 1.5 | +7.1% |

Stimulant Arrest Trend

| Year | Number | Rate | Change |
|-------------|---------------|-------------|---------------|
| 2005 | 56 | 2.1 | |
| 2006 | 53 | 2.0 | -4.8% |
| 2007 | 30 | 1.1 | -45.0% |
| 2008 | 19 | 0.7 | -36.4% |
| 2009 | 12 | 0.4 | -42.9% |

Notes: Arrest rate is expressed per 10,000. Change represents the change in arrest rate from one year to the next.

Sources: SCIBRS, SLED; population estimates, ORS.

Arrestee Characteristics

Drug Arrests by Sex

| Sex | Number | Percent |
|------------|---------------|----------------|
| Female | 2,050 | 22.1% |
| Male | 7,217 | 77.9% |
| Total | 9,267 | 100.0% |

Drug Arrests by Race

| Race | Number | Percent |
|-----------------|---------------|----------------|
| Asian | 37 | 0.4% |
| Black | 4,917 | 53.1% |
| Native American | 5 | 0.1% |
| Unknown | 9 | 0.1% |
| White | 4,299 | 46.4% |
| Total | 9,267 | 100.0% |

Drug Arrests by Ethnicity

| Ethnicity | Number | Percent |
|------------------|---------------|----------------|
| Hispanic | 216 | 2.3% |
| Non-Hispanic | 9,012 | 97.2% |
| Unknown | 39 | 0.4% |
| Total | 9,267 | 100.0% |

Drug Arrests by Arrestee Residence

| Residence | Number | Percent |
|-------------------------------|---------------|----------------|
| In State, Not in Jurisdiction | 2,414 | 26.0% |
| Out of State | 659 | 7.1% |
| Reporting Jurisdiction | 6,166 | 66.5% |
| Unknown | 28 | 0.3% |
| Total | 9,267 | 100.0% |

Source: SCIBRS, SLED.

SUMTER COUNTY

Five Year Trends

Drug Arrest Trend

| Year | Number | Rate | Change |
|------|--------|------|--------|
| 2005 | 867 | 82.8 | |
| 2006 | 645 | 62.0 | -25.1% |
| 2007 | 566 | 54.4 | -12.3% |
| 2008 | 397 | 38.1 | -30.0% |
| 2009 | 520 | 49.8 | +30.7% |

Cannabis Arrest Trend

| Year | Number | Rate | Change |
|------|--------|------|--------|
| 2005 | 456 | 43.5 | |
| 2006 | 374 | 35.9 | -17.5% |
| 2007 | 311 | 29.9 | -16.7% |
| 2008 | 242 | 23.2 | -22.4% |
| 2009 | 356 | 34.1 | +47.0% |

Crack Cocaine Arrest Trend

| Year | Number | Rate | Change |
|------|--------|------|--------|
| 2005 | 260 | 24.8 | |
| 2006 | 168 | 16.1 | -35.1% |
| 2007 | 149 | 14.3 | -11.2% |
| 2008 | 61 | 5.9 | -58.7% |
| 2009 | 60 | 5.7 | -3.4% |

Notes: Arrest rate is expressed per 10,000. Change represents the change in arrest rate from one year to the next.

Sources: SCIBRS, SLED; population estimates, ORS.

Powder Cocaine Arrest Trend

| Year | Number | Rate | Change |
|-------------|---------------|-------------|---------------|
| 2005 | 61 | 5.8 | |
| 2006 | 34 | 3.3 | -43.1% |
| 2007 | 42 | 4.0 | +21.2% |
| 2008 | 25 | 2.4 | -40.0% |
| 2009 | 22 | 2.1 | -12.5% |

Opiate Arrest Trend

| Year | Number | Rate | Change |
|-------------|---------------|-------------|---------------|
| 2005 | 7 | 0.7 | |
| 2006 | 1 | 0.1 | -85.7% |
| 2007 | 0 | 0.0 | -100.0% |
| 2008 | 1 | 0.1 | NA |
| 2009 | 13 | 1.2 | +1,100.0% |

Stimulant Arrest Trend

| Year | Number | Rate | Change |
|-------------|---------------|-------------|---------------|
| 2005 | 1 | 0.1 | |
| 2006 | 3 | 0.3 | +200.0% |
| 2007 | 1 | 0.1 | -66.7% |
| 2008 | 0 | 0.0 | -100.0% |
| 2009 | 0 | 0.0 | NA |

Notes: Arrest rate is expressed per 10,000. Change represents the change in arrest rate from one year to the next. A percent change cannot be calculated from a starting point of zero.

Sources: SCIBRS, SLED; population estimates, ORS.

Arrestee Characteristics

Drug Arrests by Sex

| Sex | Number | Percent |
|------------|---------------|----------------|
| Female | 395 | 13.2% |
| Male | 2,600 | 86.8% |
| Total | 2,995 | 100.0% |

Drug Arrests by Race

| Race | Number | Percent |
|-----------------|---------------|----------------|
| Asian | 7 | 0.2% |
| Black | 2,377 | 79.4% |
| Native American | 2 | 0.1% |
| Unknown | 1 | <0.1% |
| White | 608 | 20.3% |
| Total | 2,995 | 100.0% |

Drug Arrests by Ethnicity

| Ethnicity | Number | Percent |
|------------------|---------------|----------------|
| Hispanic | 21 | 0.7% |
| Non-Hispanic | 2,972 | 99.2% |
| Unknown | 2 | 0.1% |
| Total | 2,995 | 100.0% |

Drug Arrests by Arrestee Residence

| Residence | Number | Percent |
|-------------------------------|---------------|----------------|
| In State, Not in Jurisdiction | 255 | 8.5% |
| Out of State | 79 | 2.6% |
| Reporting Jurisdiction | 2,658 | 88.7% |
| Unknown | 3 | 0.1% |
| Total | 2,995 | 100.0% |

Source: SCIBRS, SLED.

UNION COUNTY

Five Year Trends

Drug Arrest Trend

| Year | Number | Rate | Change |
|------|--------|-------|--------|
| 2005 | 356 | 126.0 | |
| 2006 | 381 | 135.8 | +7.8% |
| 2007 | 338 | 121.6 | -10.5% |
| 2008 | 258 | 93.2 | -23.4% |
| 2009 | 372 | 136.0 | +45.9% |

Cannabis Arrest Trend

| Year | Number | Rate | Change |
|------|--------|------|--------|
| 2005 | 170 | 60.2 | |
| 2006 | 172 | 61.3 | +1.8% |
| 2007 | 154 | 55.4 | -9.6% |
| 2008 | 134 | 48.4 | -12.6% |
| 2009 | 170 | 62.1 | +28.3% |

Crack Cocaine Arrest Trend

| Year | Number | Rate | Change |
|------|--------|------|--------|
| 2005 | 96 | 34.0 | |
| 2006 | 138 | 49.2 | +44.7% |
| 2007 | 116 | 41.7 | -15.2% |
| 2008 | 49 | 17.7 | -57.6% |
| 2009 | 96 | 35.1 | +98.3% |

Notes: Arrest rate is expressed per 10,000. Change represents the change in arrest rate from one year to the next.

Sources: SCIBRS, SLED; population estimates, ORS.

Powder Cocaine Arrest Trend

| Year | Number | Rate | Change |
|-------------|---------------|-------------|---------------|
| 2005 | 25 | 8.9 | |
| 2006 | 24 | 8.6 | -3.4% |
| 2007 | 14 | 5.0 | -41.9% |
| 2008 | 11 | 4.0 | -20.0% |
| 2009 | 25 | 9.1 | +127.5% |

Opiate Arrest Trend

| Year | Number | Rate | Change |
|-------------|---------------|-------------|---------------|
| 2005 | 8 | 2.8 | |
| 2006 | 9 | 3.2 | +14.3% |
| 2007 | 30 | 10.8 | +237.5% |
| 2008 | 36 | 13.0 | +20.4% |
| 2009 | 49 | 17.9 | +37.7% |

Stimulant Arrest Trend

| Year | Number | Rate | Change |
|-------------|---------------|-------------|---------------|
| 2005 | 14 | 5.0 | |
| 2006 | 10 | 3.6 | -28.0% |
| 2007 | 6 | 2.2 | -38.9% |
| 2008 | 2 | 0.7 | -68.2% |
| 2009 | 5 | 1.8 | +157.1% |

Notes: Arrest rate is expressed per 10,000. Change represents the change in arrest rate from one year to the next.

Sources: SCIBRS, SLED; population estimates, ORS.

Arrestee Characteristics

Drug Arrests by Sex

| Sex | Number | Percent |
|------------|---------------|----------------|
| Female | 337 | 19.8% |
| Male | 1,368 | 80.2% |
| Total | 1,705 | 100.0% |

Drug Arrests by Race

| Race | Number | Percent |
|-----------------|---------------|----------------|
| Asian | 1 | 0.1% |
| Black | 885 | 51.9% |
| Native American | 1 | 0.1% |
| Unknown | 1 | 0.1% |
| White | 817 | 47.9% |
| Total | 1,705 | 100.0% |

Drug Arrests by Ethnicity

| Ethnicity | Number | Percent |
|------------------|---------------|----------------|
| Hispanic | 4 | 0.2% |
| Non-Hispanic | 1,699 | 99.6% |
| Unknown | 2 | 0.1% |
| Total | 1,705 | 100.0% |

Drug Arrests by Arrestee Residence

| Residence | Number | Percent |
|-------------------------------|---------------|----------------|
| In State, Not in Jurisdiction | 376 | 22.1% |
| Out of State | 12 | 0.7% |
| Reporting Jurisdiction | 1,317 | 77.2% |
| Unknown | 0 | 0.0% |
| Total | 1,705 | 100.0% |

Source: SCIBRS, SLED.

WILLIAMSBURG COUNTY

Five Year Trends

Drug Arrest Trend

| Year | Number | Rate | Change |
|------|--------|------|--------|
| 2005 | 186 | 53.5 | |
| 2006 | 142 | 40.2 | -24.9% |
| 2007 | 148 | 41.8 | +4.0% |
| 2008 | 130 | 37.0 | -11.5% |
| 2009 | 142 | 41.2 | +11.4% |

Cannabis Arrest Trend

| Year | Number | Rate | Change |
|------|--------|------|--------|
| 2005 | 70 | 20.1 | |
| 2006 | 74 | 20.9 | +4.0% |
| 2007 | 83 | 23.5 | +12.4% |
| 2008 | 73 | 20.8 | -11.5% |
| 2009 | 90 | 26.1 | +25.5% |

Crack Cocaine Arrest Trend

| Year | Number | Rate | Change |
|------|--------|------|--------|
| 2005 | 87 | 25.0 | |
| 2006 | 49 | 13.9 | -44.4% |
| 2007 | 32 | 9.0 | -35.3% |
| 2008 | 35 | 10.0 | +11.1% |
| 2009 | 29 | 8.4 | -16.0% |

Notes: Arrest rate is expressed per 10,000. Change represents the change in arrest rate from one year to the next.

Sources: SCIBRS, SLED; population estimates, ORS.

Powder Cocaine Arrest Trend

| Year | Number | Rate | Change |
|-------------|---------------|-------------|---------------|
| 2005 | 16 | 4.6 | |
| 2006 | 12 | 3.4 | -26.1% |
| 2007 | 25 | 7.1 | +108.8% |
| 2008 | 15 | 4.3 | -39.4% |
| 2009 | 12 | 3.5 | -18.6% |

Opiate Arrest Trend

| Year | Number | Rate | Change |
|-------------|---------------|-------------|---------------|
| 2005 | 0 | 0.0 | |
| 2006 | 1 | 0.3 | NA |
| 2007 | 3 | 0.8 | +166.7% |
| 2008 | 1 | 0.3 | -62.5% |
| 2009 | 1 | 0.3 | 0.0% |

Stimulant Arrest Trend

| Year | Number | Rate | Change |
|-------------|---------------|-------------|---------------|
| 2005 | 1 | 0.3 | |
| 2006 | 0 | 0.0 | -100.0% |
| 2007 | 0 | 0.0 | NA |
| 2008 | 0 | 0.0 | NA |
| 2009 | 0 | 0.0 | NA |

Notes: Arrest rate is expressed per 10,000. Change represents the change in arrest rate from one year to the next. A percent change cannot be calculated from a starting point of zero. A percent change cannot be calculated from a starting point of zero.

Sources: SCIBRS, SLED; population estimates, ORS.

Arrestee Characteristics

Drug Arrests by Sex

| Sex | Number | Percent |
|--------|--------|---------|
| Female | 83 | 11.1% |
| Male | 665 | 88.9% |
| Total | 748 | 100.0% |

Drug Arrests by Race

| Race | Number | Percent |
|-----------------|--------|---------|
| Asian | 2 | 0.3% |
| Black | 613 | 82.0% |
| Native American | 1 | 0.1% |
| Unknown | 0 | 0.0% |
| White | 132 | 17.6% |
| Total | 748 | 100.0% |

Drug Arrests by Ethnicity

| Ethnicity | Number | Percent |
|--------------|--------|---------|
| Hispanic | 3 | 0.4% |
| Non-Hispanic | 727 | 97.2% |
| Unknown | 18 | 2.4% |
| Total | 748 | 100.0% |

Drug Arrests by Arrestee Residence

| Residence | Number | Percent |
|-------------------------------|--------|---------|
| In State, Not in Jurisdiction | 211 | 28.2% |
| Out of State | 19 | 2.5% |
| Reporting Jurisdiction | 517 | 69.1% |
| Unknown | 1 | 0.1% |
| Total | 748 | 100.0% |

Source: SCIBRS, SLED.

YORK COUNTY

Five Year Trends

Drug Arrest Trend

| Year | Number | Rate | Change |
|------|--------|-------|--------|
| 2005 | 1,916 | 101.3 | |
| 2006 | 1,987 | 100.2 | -1.1% |
| 2007 | 2,246 | 107.7 | +7.5% |
| 2008 | 2,076 | 95.5 | -11.3% |
| 2009 | 1,802 | 79.4 | -16.9% |

Cannabis Arrest Trend

| Year | Number | Rate | Change |
|------|--------|------|--------|
| 2005 | 1,267 | 67.0 | |
| 2006 | 1,280 | 64.6 | -3.6% |
| 2007 | 1,503 | 72.1 | +11.6% |
| 2008 | 1,454 | 66.9 | -7.2% |
| 2009 | 1,283 | 56.5 | -15.5% |

Crack Cocaine Arrest Trend

| Year | Number | Rate | Change |
|------|--------|------|--------|
| 2005 | 355 | 18.8 | |
| 2006 | 391 | 19.7 | +4.8% |
| 2007 | 397 | 19.0 | -3.6% |
| 2008 | 283 | 13.0 | -31.6% |
| 2009 | 241 | 10.6 | -18.5% |

Notes: Arrest rate is expressed per 10,000. Change represents the change in arrest rate from one year to the next.

Sources: SCIBRS, SLED; population estimates, ORS.

Powder Cocaine Arrest Trend

| Year | Number | Rate | Change |
|-------------|---------------|-------------|---------------|
| 2005 | 145 | 7.7 | |
| 2006 | 137 | 6.9 | -10.4% |
| 2007 | 134 | 6.4 | -7.2% |
| 2008 | 115 | 5.3 | -17.2% |
| 2009 | 79 | 3.5 | -34.0% |

Opiate Arrest Trend

| Year | Number | Rate | Change |
|-------------|---------------|-------------|---------------|
| 2005 | 30 | 1.6 | |
| 2006 | 41 | 2.1 | +31.3% |
| 2007 | 54 | 2.6 | +23.8% |
| 2008 | 64 | 2.9 | +11.5% |
| 2009 | 74 | 3.3 | +13.8% |

Stimulant Arrest Trend

| Year | Number | Rate | Change |
|-------------|---------------|-------------|---------------|
| 2005 | 21 | 1.1 | |
| 2006 | 14 | 0.7 | -36.4% |
| 2007 | 20 | 1.0 | +42.9% |
| 2008 | 13 | 0.6 | -40.0% |
| 2009 | 16 | 0.7 | +16.7% |

Notes: Arrest rate is expressed per 10,000. Change represents the change in arrest rate from one year to the next.

Sources: SCIBRS, SLED; population estimates, ORS.

Arrestee Characteristics

Drug Arrests by Sex

| Sex | Number | Percent |
|--------|--------|---------|
| Female | 1,821 | 18.2% |
| Male | 8,206 | 81.8% |
| Total | 10,027 | 100.0% |

Drug Arrests by Race

| Race | Number | Percent |
|-----------------|--------|---------|
| Asian | 27 | 0.3% |
| Black | 4,357 | 43.5% |
| Native American | 12 | 0.1% |
| Unknown | 9 | 0.1% |
| White | 5,622 | 56.1% |
| Total | 10,027 | 100.0% |

Drug Arrests by Ethnicity

| Ethnicity | Number | Percent |
|--------------|--------|---------|
| Hispanic | 264 | 2.6% |
| Non-Hispanic | 9,728 | 97.0% |
| Unknown | 35 | 0.3% |
| Total | 10,027 | 100.0% |

Drug Arrests by Arrestee Residence

| Residence | Number | Percent |
|-------------------------------|--------|---------|
| In State, Not in Jurisdiction | 1,341 | 13.4% |
| Out of State | 1,208 | 12.0% |
| Reporting Jurisdiction | 7,440 | 74.2% |
| Unknown | 38 | 0.4% |
| Total | 10,027 | 100.0% |

Source: SCIBRS, SLED.

Blank Page

SUMMARY

Most statewide indicators of illegal drug activity decreased in the past five years. The total drug arrest rate decreased 8% from 2005 to 2009. This pattern of decreasing drug arrest rates held true for most illicit substances. The marijuana arrest rate decreased 2.9%, the cocaine arrest rate declined 25.9%, the crack cocaine arrest rate decreased 30.6%, the powder cocaine arrest rate decreased 14.9%, and the arrest rate for stimulants decreased 33.3%. The arrest rate for opiates increased 63.2% during that time period, however opiates accounted for only 3.2% of total drug arrests. Similarly, from FY 06 to FY 10, the number of probation admissions for drug offenses decreased 31.5% and the number of inmate commitments for drug offenses from FY 06 to FY 10 decreased 26.3%.

Marijuana is clearly the illicit drug of choice in South Carolina, based both on arrest offenses and NSDUH estimates. Arrests for marijuana accounted for 63% of drug arrests from 2005 to 2009. NSDUH findings indicate that 8.3% of the population twelve years of age and older used marijuana in 2008. The second ranking for the drug of choice is somewhat less clear. Based on arrest data, cocaine (including both crack cocaine and the powder form) was the second most frequently reported illicit substance, accounting for 27.4% of arrests during the five year time period. However, NSDUH findings indicate that the frequency of the non-medical use of pain relievers was higher than the frequency of cocaine use in South Carolina. According to NSDUH, 4.1% of the population twelve years of age and older used pain relievers for non-medical purposes in 2008, compared to 2.5% of the over twelve population using cocaine that same year. Other illicit substances accounted for smaller proportions of drug arrests. Arrests for opiates, as previously mentioned, accounted for 3.2% of total drug arrests, stimulants (primarily amphetamine and methamphetamine) accounted for 3% of total drug arrests, while depressants and hallucinogens each accounted for less than 1% of total drug arrests.

As a demographic characteristic, age figured prominently among the findings. Young adults constituted a high risk population for drug arrests and self-reported drug use. They were also found to have higher percentages of commitment to community correctional supervision for drug offenses and incarceration for drug offenses than juveniles and older adults. Young adults from seventeen to twenty-four years of age accounted for 40.7% of drug arrests, 31.7% of inmate drug admissions and 30.5% of probation admissions involving drugs. Young adults from eighteen to twenty-five self-reported higher levels of use for marijuana, cocaine, non-medical pain relievers and other illicit drugs than any other age group according to the NSDUH findings. Similarly, the twenty-five to thirty-four year old age group comprised 27.2% of drug arrests, 38.7% of inmate drug admissions and 35% of probation drug admissions. In contrast, juveniles accounted for only 4.6% of drug arrests and twelve to seventeen year olds self-reported much lower levels of illegal drug use than young adults.

Males greatly outnumbered females in every reported category of indicators of illegal drug activity. Males accounted for 81.9% of total drug arrests and had a drug arrest rate 376% higher than females. Males accounted for 84.6% of marijuana arrests, 84.7% of cocaine arrests, 84.2% of crack cocaine arrests and 85.6% of powder cocaine arrests, 71.4% of opiate arrests and 69.8% of stimulant arrests. This same pattern of male overrepresentation was found in both corrections and community corrections. From FY

06 to FY 10, Males accounted for 79.6% of probation admissions for drug offenses and 79.6% of prison admissions for drug offenses.

Minority racial groups were overrepresented on several counts. Blacks accounted for 54.1% of total drug arrests and the drug arrest rate among Non-Whites was 134.7% higher than the drug arrest rate for Whites. Similarly Blacks accounted for 56.6% of drug probation admissions and 71% of inmate drug admissions. The arrest rates among Non-Whites were higher than the arrest rates among Whites for marijuana, cocaine, crack cocaine, and powder cocaine related offenses. However the findings also included some departures from this overall pattern of minority overrepresentation. Whites accounted for 73.6% of opiate arrests and the opiate arrest rate among Whites was 42.1% higher than the opiate arrest rate among Non-Whites. Whites accounted for 92.2% of those arrested for stimulants and the arrest rate for stimulants among Whites was 520% higher than the stimulant arrest rate among Non-Whites.

Hispanics were generally underrepresented among indicators of illegal drug use, accounting for 2.2% of total drug arrests. The total drug arrest rate among Hispanics was 43.2% lower than the total drug arrest rate among Non-Hispanics. This pattern of lower arrest rates held true for drug arrests involving marijuana, cocaine, opiates and stimulants. However, the findings revealed an interesting variation to this pattern of Hispanic under-representation related to ethnicity and arrests for powder cocaine. Although the cocaine (combining crack and powder) arrest rate for Hispanics was 13.5% lower than the cocaine arrest rate for Non-Hispanics, the arrest rate among Hispanics for powder cocaine was 120% higher than the arrest rate for Non-Hispanics. Another noteworthy finding is that the powder cocaine arrest rate among Hispanics was 261% higher than the crack cocaine arrest rate among Hispanics. For all other demographic sub-populations, arrests for crack cocaine were more frequent and arrest rates for crack cocaine were higher than arrests and arrest rates for powder cocaine. In considering these findings however, it is important to note that the total number of cocaine arrests involving Hispanics from 2005 to 2009 was relatively small (1,550).

It is difficult to characterize the findings related to the geographical distribution of illegal drug indicators in a meaningful way, although there are some findings worth noting. Commercial drug arrest rates were highest among the less populous counties. Among the counties with the ten highest commercial drug arrest rates, all had fewer than 100,000 residents and six had populations of less than 50,000 residents. Arrests for stimulants were disproportionately concentrated in the northwest corner of the state. Anderson, Greenville, Oconee and Pickens counties accounted for 47.5% of all stimulant arrests in the state in 2009, while those counties account for only 18.1% of the state's population. However, analysis of overall drug arrests, incarcerations and probation sentences provided no other readily discernable geographic patterns. Quite possibly, the five year trends and the data tables profiling drug offenders at the county level are most useful as a means of better understanding illegal drug activity for specific localities. The county level profiles and trends also serve as a pointer system, providing a logical starting point for additional analysis towards a more in-depth understanding of county level patterns of illegal drug use.

Finally, the most striking finding concerning indicators of illegal drug activity is the sheer volume of the numbers involved. From FY 06 to FY 10, 14,532 inmates were incarcerated for offenses involving drugs for an annual average of 2,906 admissions to prison. During that same time period, 24,056 offenders were sentenced to probation supervision for offenses involving drugs for an annual average of 4,811 probation admissions. A total of 49,473 positive drug tests for offenders under community corrections supervision were recorded from FY 06 to FY 10, an average of 9,895 positive drug tests annually. From 2005 to 2009, 184,443 arrests were made for offenses involving drugs for an annual average of 36,889 drug arrests. As impressive as those indicators of illegal drug activity may seem, they are dwarfed by the NSDUH estimates of illicit drug use among the population. According to NSDUH estimates 311,000 South Carolinians, or 8.3% of the population twelve years of age or older, used marijuana in 2008. An estimated total of 244,000, or 6.5% of South Carolinians over the age of twelve, reported using illicit drugs in the past month during 2008. Self-reported illicit drug use levels were particularly high among young adults, with 23.5% of eighteen to twenty-five year olds reporting marijuana use in 2008. With indicators of such widespread use, it is difficult to avoid the conclusion that despite the high volume of official response to illegal drug activity as measured by arrests, probation sentences and incarceration, the overall risk of apprehension and punishment for illicit drug use is low.

Blank Page

SOURCES

Blank Page

Website Publications

South Carolina Law Enforcement Division, *Crime in South Carolina 2009*.

<http://www.sled.sc.gov/SCCrimeBooks.aspx?MenuID=CrimeReporting>

Substance Abuse and Mental Health Services Administration. National Survey on Drug Use and Health, tables 81 and 82.

<http://oas.samhsa.gov/2k8State/stateTabs.htm>

Unpublished Sources

South Carolina Budget and Control Board. Unpublished population estimates.

South Carolina Department of Corrections. Unpublished report.

South Carolina Department of Probation, Parole and Pardon Services. Unpublished report.

South Carolina Law Enforcement Division. South Carolina Incident Based Reporting System data files.